e the
arket
point
vice
tyle
st
clothing
ica
he critical,
man who
e thinks
e never
if you
vertis-
sold
50)
d
Yet you buy them in this upstairs store at—
45 GUARANTEED SUITS and TOP-COATS
35
than
as this?
nic Belgian canvas coat
y, instead of stiff cotton
ven.
uine silver Byzan, hammed
lously woven haircloth.
-eighth inch lockstitch
t, three fine rows of par-
threads, instead of one
two.
d - shaped, hand - felled
-piece collar.
rted V-curve coat shoulder
supporting lower arm of
t, as human muscles sup-
the body.
RK
REMEMBER THIS
costs nothing to
so long as you
think out loud.

In Three Parts—44 Pages
PART I—TELEGRAPH SHEET—12 PAGES

The Times
LOS ANGELES

GREATER SOUTHERN CALIFORNIA

THURSDAY MORNING, APRIL 28, 1927. C SUNDAY, 10 CENTS DAILY, 5 CENTS.

Liberty Under Law—Equal Rights—True Industrial Freedom

NICARAGUA PACT NEAR

Casa Accepts Parley Plan

Emissaries of Liberal President on Destroyer to Meet Stimson

Action of Diaz Until 1928, Then Guaranteed Election Advocated

PUERTO CABEZAS (Nicaragua) April 27. (AP)—Three emissaries from Juan B. Sacasa, President of the Liberal government at Puerto Cabezas, will meet Henry L. Stimson, representative of President Coolidge, to discuss the possibility of peace in Nicaragua between the Liberals and Conservatives.

The United States destroyer Preston left this morning for Corinto, on which the three members of the Sacasa Cabinet, who were appointed after receipt of a message from Mr. Stimson calling Dr. Sacasa with delegates, proceed immediately to Managua and guaranteeing safe conduct by an American guard both ways.

Sacasa has declined the invitation, signed Rodolfo Espinosa, Leonardo Argüello and Cordero Reyes as representatives. They will meet Adolfo Díaz in Managua for a review of the situation, and then confer with Mr. Stimson, with authority to decide upon a peace proposal by Dr. Sacasa. The party is due to arrive at Corinto tonight.

[illegible] HAS PLAN TO PROMOTE HARMONY

MANAGUA, April 27. (AP)—Henry L. Stimson, who is here to bring about peace between the Conservative and Liberal governments, as the representative of President Coolidge, will meet the Liberal delegates on their way from Puerto Cabezas for a peace conference. They are expected here Saturday.

A way of hopefulness is apparent. It is believed that the conference will revolve around supervision of the election by the United States, the question of free and unmolested expression of the people at the polling booths.

As for a peace settlement as proposed by Mr. Stimson is believed to include the retention in office of Adolfo Díaz, the Conservative President, until December 31, 1928, disarmament by both factions, participation of Liberals in the Conservative government and free elections in 1928 supervised by the United States if the request is made.

Nothing among Liberals here is hinted that a Liberal government probably would be willing to lay down arms if guarantees are given by the United States of an equal chance for Conservatives in the election against the Díaz (Conservative) candidate, has already expressed willingness to lay down arms immediately if the coming conference succeeds.

COOLIDGE DRAWS PLANS FOR PEACE PARLEY

WASHINGTON, April 27. (AP)—Rear-Admiral Latimer, commanding American forces in Nicaragua, reported to

(Continued on Page 3, Column 6)

Bill for Five Day Marriage Notice Passes

SACRAMENTO, April 27. (AP) Five-days' notice of intention to marry given to the County Clerk would be necessary before a marriage license is issued under a bill which passed the Legislature today when the Senate voted for Assemblyman George Rochester's bill, Assembly Bill No. 662, and sent it to the Governor.

The measure would provide that when application is made for a marriage license both parties must sign a notice of intention which is posted in the County Clerk's office five days before a license can be issued.

RUSSIA NOT TO GET NEW INVITATION

League Says Soviet Must Decide if Switzerland Remains on Black List

GENEVA, April 27. (AP) — The League of Nations has decided definitely despite the recent settlement of a long-standing controversy between Switzerland and Russia not to issue a second invitation to Moscow to participate in the forthcoming economic conference originally declined because it was to be held on Swiss soil.

Responding to numerous inquiries, the League issued an official statement today saying that it was for soviet Russia to say whether the impediment to Russian participation in League meetings was removed.

"The League position is clear," the statement says. "The invitation, sent by unanimous decision of the League Council, remains open, and if the Russian delegates come they will be welcomed the same as other nationalities."

The Russo-Swiss controversy grew out of the assassination of Vaslav Vorovsky, Russian envoy at the Lausanne conference of 1923. Vorovsky's slayer was acquitted by the Swiss courts, resulting in Russia placing Switzerland on her black list.

Coolidge Reply to Letter From Editor Unlikely

WASHINGTON, April 27. (AP)—President Coolidge is not expected at the White House to make any response to a letter received there yesterday asking whether he would be a candidate for re-election.

Edward T. Clark, acting secretary to the President, who received the letter from Henry Goddard Leach, editor of The Forum, said today that the incident is closed.

Whether the letter has been called to the attention of the President or whether it would be was not disclosed by Clark.

MOTOR LAW ENACTED

Increases Speed on Open Roads

Clarifies Many Provisions and Compels Test for Prospective Drivers

Measure Includes Clause to Fight Drunk Operators; Benefits Officers

SACRAMENTO, April 27. (AP)—A bill by Senator Breed revising the Motor Vehicle Act today passed the Assembly and now awaits Gov. Young's signature.

Designated to clear up numerous situations which have interfered with the activities of the Motor Vehicle Department in enforcing the general traffic laws of the State, Senator Breed's revised motor-vehicle bill, in the opinion of State motor chiefs, will greatly assist the department if signed by the Governor.

A few of the high lights of the measure are:

Increases speed limit on open highways from thirty-five to forty miles per hour.

Makes mandatory examination of new applicants for operator's licenses instead of discretionary as formerly.

Provides for revocation of licenses on three convictions of reckless driving instead of speeding as heretofore.

Provides for compiling data on the number, location and cause of all highway accidents resulting in death or injury.

THEFT REPORTS

Requires peace officers to report thefts of motor vehicles and requires that the Motor Vehicle Department maintain a stolen-car record which must be checked before vehicles are transferred.

Requires garage owners to report vehicles stored more than thirty days when the owner and addresses are unknown.

Authorizes division to require renewal of licenses, without charge to motorists, which have been outstanding three or more years to permit "weeding out" of incompetent and flagrant violators of the traffic laws.

Permits juries to recommend the punishment in drunken driving cases which now are felonies, and provides that judges cannot impose a sentence greater that that recommended.

Requires clearance lights on vehicles exceeding eighty inches in width.

Requires parking stations to keep a record of vehicles stored longer than twelve hours.

Requires dealers to give notice to the division of the sale or lease of cars.

Makes refusal to deliver a certificate of ownership to a transferee entitled thereto a misdemeanor.

CUTOUTS BANNED

Prohibits the use of muffler cutouts after January 1, 1929.

Deprives the person arrested for injuring or tampering with a car of the right of five days' notice.

Provides for additional motor officers to adequately enforce the present act by increasing the percentage allowance of the division from 20 to 25 per cent of the license fees.

In addition the bill clears up the trailer, motor unit, special mobile equipment and headlight situation which has caused the department considerable trouble in the past. One of the light provisions is that spotlights cannot be used as a substitute for headlights. Also it is provided that two, no more no less, headlights must be on all automobiles and trucks.

LESSEN DRUNKEN DRIVING

The new procedure in the trial of drunken-driving cases is expected to result in more rigid enforcement of this section of the law. The change was sponsored by the traffic officers' association.

At present the charge is a felony, but prosecutors report considerable difficulty in gaining convictions because of the severe punishment. With the jury able to recommend either a

(Continued on Page 3, Column 3)

WATER BILL APPROVED

Allows Forming of Districts

Assembly Votes 63 to 2 on Proposal Turned Down in Last Legislature

Measure Enables Cities to Create Projects Due to River Development

SACRAMENTO, April 27. (AP)—The Metropolitan Water District Act, defeated in the last Legislature, sought by Southern California communities to pave the way for participation in Colorado River development today passed the Legislature with approval by the Assembly after having passed the Senate. The Assembly vote was 63 to 2.

The measure permits four or more municipalities, whether contiguous or not, to join in the formation of a metropolitan water district for the purpose of development, storage, conservation and distribution of water for domestic purposes. It was presented to this Legislature by Senator Ralph Swing of San Bernardino, recent chairman of California's Colorado River Commission, and brother of the author of the Swing-Johnson Boulder Dam bill in Congress.

It provides that one city may initiate the move for organization of such a district, and if others approve it by their legislative bodies a special election is held in each city.

The districts would have the usual power of municipal corporations, including right to exercise the power of eminent domain, power to join with one or more public corporations for the purpose of carrying out its powers, to acquire water and water rights within and without the State, to develop, store and transport water, and to sell water at wholesale for municipal and domestic uses and purposes and fix rates therefor. Bond issues may be raised, assessments made and taxes levied. Other districts may be annexed to such districts and municipalities may withdraw by a majority of votes of electors in the section involved.

BILL TO TAX TRUCKS ON WEIGHT PASSES ASSEMBLY

SACRAMENTO, April 27. (AP) — The Wagy Senate bill providing for a tax on motor trucks based on their weights, today passed the Assembly by a vote of 51 to 22.

An attempt by the San Francisco delegation to amend the measure by requiring trucks operating in cities exclusively and not using State highways to pay only half of the tax rate specified in the bill failed.

Proponents of the measure maintained that it is unfair to place a tax, the proceeds of which go to the State highway fund, on trucks which do not use the State highways.

Assemblyman Walter Duval, who handled the bill in the Assembly, declared that if certain trucks were exempted from the full tax, as the amendment proposed, that the measure would probably be unconstitutional.

North Promised Sunshine After Light Rainfall

SAN FRANCISCO, April 27. (Exclusive)—A disturbance which has been forming in the Gulf of Alaska for several days moved on to the continent last night, bringing rain to the West Coast as far south as San Francisco Bay, and then continued eastward. It will be followed, Forecaster Reed said, by sunshine and warmer temperatures tomorrow.

One-tenth of an inch of rain fell in San Francisco, bringing the season's total to 24.95 inches. Normal is 21.20 and last year at this time it was 20.54.

Following are rainfall measurements, in inches, at 5 p.m. today:

	Last 24 hours	Seasonal to date	Seasonal last year
Eureka	.17	47.63	25.65
Red Bluff	.01	26.27	21.43
Sacramento	.06	16.93	15.39
Santa Rosa	.18	43.26	32.03
San Francisco	.10	24.95	20.54
San Jose	T.	13.61	14.26

Ten New Judges for Los Angeles Given Approval

SACRAMENTO, April 27. (Exclusive)—Senator McKinley's bill providing for additional judges for Los Angeles county was amended to increase the number to ten and reported unanimously tonight by the Assembly Ways and Means Committee, with a recommendation that it "do pass."

The bill is expected to be adopted by the Assembly tomorrow and the Senate Friday.

First Colorado Flood Warnings Are Broadcast

WASHINGTON, April 27. (AP)—In a bulletin issued tonight the Weather Bureau said that warnings had been issued for local floods in the Colorado River in the State of Colorado and for a decided rise at Grand Canyon, Arizona, by Saturday and a continued rise thereafter.

The Only Way to Keep Him Out!

AGE OF RACE ROW REVIVED

Algeria Find Renews Question as to Whether Man Dates Back 60,000 or 3,000,000 Years

NEW YORK, April 27. (AP)—The question of whether the first members of the human race were 60,000 or 3,000,000 years of age was revived today following upon the announcement yesterday by Alonzo W. Pond, Beloit College Anthropologist, of the discovery of the bones of an infant dating back 60,000 years, in Algeria.

On his return yesterday from Africa Mr. Pond said he believed the find there had strengthened the theory that Africa was the birthplace of the race. A contrary view, however, was taken by Clark Wissler, curator of anthropology at the American Museum of Natural History, who said the Algerian discovery was a mere "infant" compared with true ancients of the early B. C. 3,000,000's.

Mr. Pond, assistant curator of the Logan Museum of Anthropology at Beloit, directed the African expedition, which was financed chiefly by Frank G. Logan, president of the Chicago Art Museum.

FAMILY TREE CITED

Dr. Wissler, pointing to the family tree, already established and dating back to Father Dryopithicus Circa 3,000,000 B. C.) says the discovery does not essentially detract from the earlier finds indicating both Dryopithicus, who was rather ape-like, and other true primitives were Asiatic in origin, and long preceded the Algerian infant.

"There is today only one generally-held theory as to the place of origin of the human species," Dr. Wissler explained. "A few years ago Dr. W. D. Matthews, curator of Paleontology of the American Museum, presented the evidence of origin in a rather new and convincing way. Both he and Prof. Henry Fairchild Osborn, head of the museum, approached the problem from a geographical standpoint and arrived at the conclusion that the dispersion of man followed about the the same form as that of the other mammals.

ORIGIN OF TYPES

"The more primitive types are found on the outskirts of the continental area and the more developed types in the interior. Hence we have come to believe that the origin and dispersion of man fololwed about the same lines. To say that man originated in the Gobi Desert or in the Mesopotamian Valley is probably, being too specific.

"But it was because Prof. Osborn and the rest of us at the museum were convinced that Central Asia was the place where the human species originated that we selected it for Roy Chapman Andrews's expeditions.

"Moreover, we now have at least three evidences of Paleolithic man in Asia. During the war the Russians discovered implements of prehistoric man in the Alti Mountains of Southern Siberia; the so-called Galilean skull which was found in Palestine apparently is of Neanderthal type, and Paleolithic remains have been unearthed by Jesuit priests near Peking."

FLYER AFIRE SAVES LIFE IN AIR LEAP

Lieutenant Facing Peril of Blaze and Crash Beats Death in Parachute

RANTOUL (Ill.) April 27. (AP)—Transformed into a human torch when his clothing ignited after his airplane caught fire while 1600 feet in the air near Champaign, Ill., Lieut. Stewart W. Towle, Jr., of the Army Air Corps stationed at Chanute Field here today, saved his life by making a parachute jump from the blazing ship.

He beat out the fire in his clothing and landed safely in a field, although severely burned on the arms, shoulders and neck. His plane crashed in a burst of fire less than twenty feet from a farm house.

Lieut. Towle, who was making a regular daily flight from Chanute Field in a Marine Corps Vought plane, said it ignited when a gas line broke.

His feat makes him eligible for the Caterpillar Club, a national organization limited to flyers who have saved their lives by making emergency parachute jumps.

Mexico Troops Capture 415 in War on Yaquis

MEXICO CITY, April 27. (Exclusive)—Progress of the operations of Federal troops against Yaqui Indians in rebellion in the State of Sonora is illustrated by the announcement of Gen. F. R. Manzo, commanding Federal forces in Sonora, that 415 Yaquis have been captured and are now aboard a transport headed for Manzanillo, where they will be placed at the disposition of the government.

The prisoners consist of twenty-six men, 214 women and 175 children.

"Hocus Pocus!"

"Life's Little Ironies"

By ALMA WHITAKER

Brilliantly witty, a bit impudent perhaps but a sense of humor that is refreshing.

IN THE NEXT SUNDAY Times Magazine

Horace Dodge Faces Arrest in Bay City Fight

SAN FRANCISCO, April 27. (AP)—Police Judge Golden threatened today to issue a bench warrant for the arrest of Horace E. Dodge, Jr., heir to the Dodge Motor millions, if he does not appear Friday to defend two charges of battery preferred against him by local newspaper men. His absence today made the second failure to appear.

Attorney A. J. Coogan, representing Dodge, obtained a continuance until Friday. Dodge faces charges preferred by John McDonald, reporter, and Another Smith, cameraman, whom he attacked with fists and feet when the two attempted to interview and photograph him on his arrival here from Honolulu last week.

WATER CASE TAKEN UP BY HIGH COURT

Federal Tribunal Calls for File in San Joaquin Flood-Impounding Trial

SAN FRANCISCO, April 27. (AP)—The California State Supreme Court was instructed today by the United States Supreme Court to submit to it a complete transcript of evidence on file in the famous Amelia Herminghaus case, involving the right of the Southern California Edison Company to appropriate flood waters of the San Joaquin River.

The Edison company is understood to have spent more than $9,000,000 building dams in the mountains back of Fresno to impound the flood waters.

MACDONALD BETTER, PHYSICIAN REPORTS

PHILADELPHIA, April 27. (AP)—J. Ramsay MacDonald, former British Labor Premier, who has been in Jefferson Hospital since last Saturday suffering from a sore throat, was reported by his physician today to be "improving steadily." No indication was given as to when Mr. MacDonald would leave the hospital.

NAME FLOOD DICTATOR

Hoover Installs One-Man Rule

Former Governor Supreme in New Orleans and State as Crest Approaches

Thousands Rush from Homes in Parishes Designated to be Sacrificed

LITTLE ROCK (Ark.) April 27. (AP)—The known death list of the Arkansas flood tonight touched the 100 mark with the reported drownings of a family of five near Tillar, two negroes at Pine Bluff, one at Maumelle and one at Devall's Bluff.

NEW ORLEANS, April 27. (AP)—Louisiana and New Orleans will be ruled by a civilian dictator until the Mississippi flood subsides, Secretary of Commerce Herbert Hoover decided after conferring the entire day with the State's and city's representatives on the solution of the river's worst overflow in history.

Building his organization along the lines he adopted while fighting famine and suffering in Belgium during the World War and later in food-impoverished Germany and Russia, the Commerce Secretary appointed former Gov. John M. Parker as director of the flood situation in the State.

New Orleans tonight was witnessing the spectacular removal of the citizens of two parishes from homes that have been doomed that the largest and proudest city of the South might be saved.

GUARD ON PATROL

National Guardsmen and police patrolled many miles of levees throughout the day, not only to prevent dynamiting but to sound the alarm should any weakness develop in the levee system.

Resentment and resignation were conflicting sentiments expressed by refugees from the Poydras area as they moved from their homes in advance of the coming flood from the breach that will be cut in the levee at Poydras plantation Friday.

New Orleans police directed traffic, National Guardsmen patrolled the grass-covered levees and warned citizens to evacuate the area.

An airplane hovered overhead, assigned to river patrol duty, and further in the distance four submarine chasers stood at anchor.

Raucous cries of teamsters, the puffing of tractors, the hum of hundreds of automobile motors, sad-faced women, weeping children, grim, beetle-browed men, motor trucks laden with soldiers, all incident of removing the citizenry of two parishes, went into the tone and color of the most vivid picture the plains of Chalmette have witnessed since Andrew Jackson turned back the British there in 1815.

NO PLACE TO GO

Citizens of the parish said they were being warned to evacuate the territory to be reflooded, but that they were not being told where they might go. They expressed resentment at this. A committee designated at a mass meeting yesterday with full power to act for the citizens of the two parishes in the emergency, in answer to a question as to their next step, summarized their views in one sentence: "What can we do?"

"Since a majority of our committee seemed satisfied with the guarantee of reparations offered by the Governor, the State of Louisiana and the city of New Orleans," Judge L. H. Perez, chairman of the committee

(Continued on Page 7, Column 1)

PLEAS SPUR RELIEF DRIVE

Wired Appeals From Will Hays, Evangeline Booth and Red Cross Official Add Impetus to Efforts

Telegraphic appeals to private citizens and local organizations to contribute generously to the fund being raised for the benefit of Mississippi Valley flood sufferers received here yesterday from Will Hays, "czar" of the cinema industry; Evangeline Booth, national commander Salvation Army; George E. Scott, central committee American Red Cross, and other men and women prominent in national affairs, furnished added impetus for the scores of workers who are assisting in the raising of the Los Angeles quota of $115,000. At the same time the local chapter of the Red Cross announced through Chairman D. C. MacWatters that more than $30,000 has already been collected here, in the Red Cross campaign for $5,000,000 being conducted throughout the country.

This sum includes approximately $10,000 collected by The Times yesterday, which brought the newspaper fund to something more than $21,000.

Other agencies which are planning benefits to swell the local fund also released optimistic announcements of progress. Among them was announcement by Frank Newman, manager of the Metropolitan Theater, which will stage a mammoth benefit performance Saturday night, that Colleen Moore, film star, had paid $1000 for her seat at the performance. Miss Moore formerly lived at New Orleans, which has been threatened by the flood waters, the announcement added.

CHURCH TO AID

Other announcements of plans to help raise the city's quota included one from the board of trustees of Temple Baptist Church, declaring that the service there next Sunday evening has been designated as flood sufferers' night, and the entire collection will be turned over to the relief fund. Rev. M. E. Dodd, pastor of the church, is a native of the Mississippi Valley, according to the announcement.

Following receipt of a telegram from Miss Booth addressed to Maj. J. C. Bell, urging the local Salvation Army corps to help provide clothing and money for the sufferers, Maj. Bell announced he had immediately sent word to all members of the organization in this territory to do their utmost to comply with Miss Booth's plea. Those desiring to contribute, he said, may send their contributions to him at 832 West Ninth street, or telephone TRinity 5571.

Other announcements by Chairman MacWatters were that the Hollywood Bowl Association, through its president, Allan C. Balch, and others of the directorate, has tendered the use of the bowl to the Red Cross for the staging of a mammoth entertainment event. Mrs. Leland Atherton Irish, Mr. MacWatters said, will co-operate with Carl Bush, executive secretary of the Hollywood Chamber of Commerce, in arranging for the event, which is tentatively planned for May 8, next, and is expected to draw an attendance of several thousands of spectators.

Red Cross headquarters also an-

(Continued on Page 2, Column 7)

RENTALS YOU CAN'T FIND ELSEWHERE!

Many of the choicest homes, apartments and flats for rent in Los Angeles are discovered only by those who read Times rental ads. Not only are they listed here exclusively—there are so many, such wide choice, that the most critical demands are met.

THE DAY'S NEWS SUMMED UP

WEATHER. Clear. Wind at 5 p.m., velocity, 10 miles. Thermometer, highest, 67 degrees; lowest, 53. Forecast: For Los Angeles and vicinity, fair. For complete weather report see page of this section.

Radio, Page 13, Part III. Sports, Pages, Clubs and Society, Parts 4, and 5, Part III; Marine, Financial, Pages 11, 12, 13, 16 and 17, Part I; Oil News, Part I; Pictures, Page 12. Features, Page 4, Part III.

IN SOUTHERN COUNTIES. Part II.

DAILY SHORT STORY. Part II.

IN SPANISH. Page 18.

SOCIAL NEWS. Page 10, Part I.

[illegible] Great $250,000,000 theater for West announced. [illegible] more than 300 players. Page 1, Part II.

[illegible] actor staying to be laid [illegible] session of grand jury. Page 2, Part II.

[illegible] contestants scheduled [illegible]. Page 11, Part II.

[illegible] appeals from Will Hays [illegible] Booth spur flood relief. Page 1, Part I.

[illegible] vetoes ordinance zoning [illegible] of Los Feliz Boulevard. Page 1, Part II.

[illegible] Dam parade today. Page 1, Part II.

[illegible] Stanley, who acted for [illegible] in conspiracy case, [illegible] of fee. Page 1, Part [illegible]

[illegible] arrangements postponed [illegible] dry agents in death [illegible]. Page 5, Part II.

[illegible] E. Kiger chosen next [illegible] medical association; [illegible] plastic surgery. Page [illegible]

[illegible] Dempsey to fight Paulino [illegible]. Page 1, Part 2.

[illegible] Harris one-hit game as Hollywood beats Seals in opener. Page 1, Part III.

Three Los Angeles women enter semifinal round in women's State golf tourney. Page 1, Part III.

Paddock unable to meet Borah. Page 1, Part III.

PACIFIC SLOPE. Breed measure clarifying and expanding motor vehicle law passed by Assembly and sent to Governor. Page 1, Part I.

Municipal district water bill to enable cities to participate in benefits of Colorado River development passes Assembly. Page 1, Part I.

Gov. Young clears calendar of all pressing measures when he signs eight bills and vetoes two. Page 8, Part I.

Legislature may get amendment correcting error in new tax law. Page 8, Part I.

WASHINGTON. Increase in resources of American banks shown in latest call by Comptroller of Currency. Page 10, Part I.

GENERAL EASTERN. Secretary Hoover names former Governor of Louisiana as dictator of flood measures in Louisiana delta. Page 1, Part I.

Dispute over age of human race revived by find of bones of ancient infant in Algeria. Page 1, Part I.

Hoover issues call to entire nation to extend helping hand to flood area. Page 2, Part I.

New air-cooled bomber first military plane to carry load greater than its own weight. Page 7, Part I.

Capt. Rene Fonck, arriving for New York-to-Paris flight, undaunted by deaths of rival flyers. Page 7, Part I.

Ex-Senator Beveridge of Indiana, statesman and historian, dies. Page 3, Part I.

FOREIGN. Three representatives of Dr. Sacasa, Liberal president of Nicaragua on way to discuss peace plan with Coolidge representative. Page 1, Part I.

Mexican President believes way now clear for complete understanding of difficulties with United States. Page 4, Part I.

Pola Negri kissed and given hearty welcome by future papa-in-law. Page 5, Part I.

Japan reports 30 per cent cut in divorce totals during past thirty years. Page 6, Part I.

Tokio police start drive on new freedom of women as "American degeneracy." Page 8, Part I.

Army of neutrals marching toward Nanking either to attack or join Cantonese. Page 9, Part I.

Will Rogers Remarks:

WINSTON - SALEM (N. C.) April 27.—[To the Editor of The Times:] Mr. Coolidge said that newspaper men should stand by the administration's foreign policy. Now I will admit there has been times when he and I differed in Nicaragua, Mexico and China, but when I read his angle of it all, why it sounded plausible. They say a smart man changes his mind but an editorial writer never, so have been convinced that I would rather be wrong with the administration than right against it.

The old Burgomaster of Beverly,

WILL.

FLOOD TREK PROCEEDS

Thousands Flee Doomed Area

Police, Soldiers, Planes, Teams, Tractors, in Wild Scramble

Arkansas River Again Rises; Refugees of Yazoo Now Placed at 28,500

(Continued from First Page)

said, "there seems to be nothing else to do but devote our efforts to getting the people out of the affected area to refugee camps. Hundreds of trucks, moving vans and army transports are bringing out refugees and all should be safe and comfortable in camps here by Friday noon."

In view of the tensity of the atmosphere, engineers declined to say how the crevasse that will release the flood waters would be created.

"We will not reveal our plans until they are carried out," Col. Marcel Garsaud, former chief engineer of the levee board and closely connected with plans for the break, said, "in view of the possibility of trouble in carrying out the plans should they be made known."

While plans were being worked out to relieve New Orleans from the impending flood, the battle with the rising river continued with unabated energy up the river and along the tributaries of the Mississippi.

Strenuous activity was necessary to quell a threatened break at Glascok plantation, about thirty miles south of Vidalia, when the levee began to cave. Several hundred men were thrown to work and a break prevented. Other weak spots, developing along the line, brought the possibility of a break in the chain before the premeditated one at Poydras Friday.

At points along the water front in New Orleans seepage has been steadily coming through the levee walls and for days the water has been held back at spots by revetments and sandbags. The seepage, engineers said, was not dangerous, but it gave rise to occasional reports that the water was flowing into the city or that levees were giving away.

OTHER ACRES FLOODED

Three thousand additional acres of plantation lands were added to the already flooded area in Red River parish when a levee gave way at Crichton Lake. Only four or five acres at Crichton remained above water which made its way into the town.

At noon the only buildings that had not been reached were a store, the depot and two residences, but with the rate of the rise, these were expected to be flooded.

Approximately 1000 persons, many of them oil workers, fled to the hills. The overflow began to flood that region two days ago when a levee cracked along the Louisiana Railway and Navigation Company.

Boat transportation was the only means of reaching Crichton, but the persons in the town were not believed in any danger.

A hundred and fifty persons had been driven from their homes in another section of Red River parish and were seeking safety on Butler Hill, a few miles from Coushatta. No loss of life was reported there.

Other towns in the region reported inundated included Abington, Grand Bayou and West Dale, and virtually all the residents of the towns had been forced to seek safety on higher ground.

Reports from Avoyelles said that 700 families of refugees were being cared for at Marksville, and other places in that parish while 100 others were camped at Deville, La., and were in need of assistance.

Baton Rouge, situated on a bluff above the river and safe from flood damage, broadcast an invitation to citizens of flood stricken districts to seek safety there. The State Board of Liquidation met there today and will ask the Legislature to authorize Gov. Simpson to borrow $300,000, or as much of that sum as might be needed to bear the State's share of the expenses.

ARKANSAS AGAIN RISES AND CREATES MORE HORROR

MEMPHIS, April 27. (AP)—As flood waters continued to inundate additional towns and farms in Southern Arkansas and the Mississippi Delta, Red Cross agencies were bending every energy to relieve situations there described in official reports as desperate.

Rising water from the Arkansas River reached more towns and villages today, and increased the flood depths at Arkansas City and other places where large numbers of refugees were gathered. Hundreds who had sought safety in McGehee abandoned that now inundated town and marched to Monticello, where more than 5000 homeless already were being cared for.

NONE GO HUNGRY

Although the problem of providing food and shelter for the refugees is a tremendous one, the Red Cross, National Guard and other relief agencies reported no one was going hungry or suffering from want of clothing or shelter.

Across the Mississippi in the delta section the flood waters pouring through the Stops Landing break above Greenville, were gradually pushing out the huge lake in the lower Yazoo Valley, flooding half a dozen more towns, making a total of more than a score now partially under water.

Reports here showed 28,500 refugees concentrated in six towns in the delta with 8000 at Greenville, 7000 at Cleveland, 6000 at Leland, 2000 at Lobdell, 2500 at Deeson and 3000 at Beulah.

First reports of looting but on a comparatively small scale, came today from Greenville. Several negroes were arrested after they were found breaking into stores and the military authorities announced that an 8 o'clock curfew would be enforced beginning tonight.

FLOOD ONUS ON DENUDING OF FORESTS

Orra Monnette Tells Civic Club Reason for Great Mississippi Rise

Calling attention to the need for greater interest on the part of all citizens in the affairs of this government and the welfare of the country, Orra E. Monnette, banker, in an address to the executive council of the Civic Federation Club at the Alexandria yesterday, said the disastrous flood in the Mississippi Valley is due to lack of foresight and intelligent action by citizens of former generations.

"The wasteful denudation of the hills and mountains of Minnesota has resulted in one of the most terrible catastrophes in the history of our country," said Mr. Monnette. "We have burned and wantonly destroyed, in other ways, five-sixths of the rich timber lands God gave us. This is American Forest Week, yet few of us consider it as anything excepting a series of holidays in which to listen to sentimental speeches."

Norbert Savay, president of the Civic Federation Club, explained to the audience that the purpose of this newly formed organization is to foster and popularize the science of civil government. The officers of the club expect to establish a "bureau of honest information" and to sponsor a course of free lectures in the interest of better government, Mr. Savay said.

PIERCE-ARROW reduces price on enclosed car to $2885 delivered.

"TIMES" FUND FOR RELIEF OF FLOOD VICTIMS

The Times, which started the Los Angeles fund for the relief of the Mississippi Valley flood victims with a contribution of $1000, will receive, acknowledge by publication and forward to the Red Cross any contributions sent to this paper. Checks should be made payable to The Times Flood Relief Fund and mailed to The Times, Los Angeles, Cal.

The flood situation grows daily more appalling. The number of refugees is now estimated at 200,000 with a death list and property loss which cannot yet even be approximated. The need is desperate and The Times urges all who are able to contribute any amount to do so as quickly and as generously as possible.

If preferred, contributions may be send direct to the local Red Cross, Transportation Building, Los Angeles.

With a number of contributions still untabulated The Times fund stood as follows at 3 p.m. yesterday:

Previously acknowledged	$10,779.37
Pacific Mutual Life Ins. Co.	1,000.00
Los Angeles Optimist Club	500.00
Caroline W. Dobbins	500.00
E. J. Stanton and Son	250.00
Clifford S. Heinz	200.00
Mr. and Mrs. H. W. Adams	200.00
Chapman Park Hotel; Chapman Bros. Co.	100.00
Magenheimer Securities Corp.	100.00
M. J. Monnette	100.00
Mr. and Mrs. R. J. Schweppe	100.00
Resident of Inglewood	100.00
Silverwood's, Inc.	100.00
Noll Auto Company	100.00
F. B. Lewis	100.00
F. G. Calkins	100.00
Mr. and Mrs. Ralph M. Dyar	100.00
Chas. E. Harwood	100.00
Ed Haas	100.00
Lena F. Warren	100.00
Willard H. Stimson	100.00
Los Angeles Fire Fighters' Association	100.00
A. and Anna C. Getty	100.00
E. K. F.	100.00
J. H. Bullard, M.D.	100.00
Walter B. Cline	100.00
A group of friends	110.00
St. Paul's Cathedral	62.91
Charlotte M. Burgess	50.00
Isabel Hooper	50.00
E. T. Pettigrew	50.00
Charles V. Griggs	50.00
R. T. Austin, Jr.	50.00
Grant and Grant	50.00
Chas. W. Evans	50.00
W. P. Peyton Fruit Company	50.00
A. M. Hargis	50.00
B. F. Tatem Finance Corp.	50.00
A friend, currency	50.00
T. L. Tally	50.00
Mrs. N. S. Sower	50.00
M. H. Lewis & Co.	50.00
Mrs. Sidney R. Francis	50.00
J. O. Crawford	50.00
Albert K. Smith	50.00
A sympathizer, cash	50.00
William Peet	50.00
Mr. and Mrs. Leon Rains	50.00
Mrs. Josephine Gates	50.00
Mrs. C. P. Bagg	50.00
Harry W. Lawson	50.00
H. W. Lawson Mfg. Co.	50.00
Adolph W. Gilbert	40.00
Mr. and Mrs. A. R. Moylan	30.00
Mr. and Mrs. E. B. McClure	30.00
Miss Helen M. Dyar	25.00
Mr. Ralph S. Dyar	25.00
Minnie E. Calhoun	25.00
S. W. Garretson	25.00
Pioneer Steam Carpet Cleaning Works	25.00
R. G. Campbell	25.00
Mr. and Mrs. Richard Roston	25.00
C. E. Wolfenden	25.00
Dr. Mary M. Walters	25.00
Robert A. Klein & Co.	25.00
Johnny Hines	25.00
Mr. and Mrs. O. Silberberg	25.00
Frances E. Bullard	25.00
Thomas Mulcare	25.00
Duncan D. Chaplin	25.00
Allen & Holland	25.00
Fred C. Hathaway	25.00
Dean B. Gregg	25.00
H. W. Swafford	25.00
Oscar Goldsmith	25.00
Mr. and Mrs. J. W. Mack	25.00
Loftus Land Company	25.00
Mrs. Margaret Lawbaugh	25.00
Mr. and Mrs. R. P. Hamilton	25.00
Mrs. P. A. Stafford	25.00
Dr. Twiff B. Wiggin	25.00
Kathryna Goosman	25.00
W. C. F.	25.00
Jean Cora Hough	25.00
B. E. Byrne	25.00
G. Pagliano	25.00
Richard J. Ton	25.00
Mr. and Mrs. Ernest E. Sutton	25.00
Mary Debrell	25.00
Alice D. Haynes	25.00
Barclay Chadwick	25.00
Col. J. M. Flowers	25.00
W. C. Goodno	25.00
Mr. and Mrs. W. H. Teasley	25.00
H. Standley Benedict	25.00
Mrs. John B. Chamberlin	25.00
L. T. Flook	25.00
Mr. and Mrs. Clifford W. Duncan	25.00
Margaret A. Bennett	25.00
The Lorena Baptist Church	25.00
C. A. Dolph	25.00
Frances L. Shaw	25.00
R. J. O'Neil	25.00
Mr. and Mrs. E. F. C. Harmegnies	25.00
Lucien Shaw	25.00
J. F. Brunner	25.00
Benj. F. Trapp	25.00
N. Burgbacher	25.00
Pauline E. Deming	25.00
May E. Field	25.00
Mr. and Mrs. W. S. Goldie	25.00
John G. Wartmann	25.00
Mrs. Max Viault	25.00
Jay Spence	25.00
E. B. and M. Ellis	25.00
Sylvester L. Weaver	25.00
Nicholas M. Harrison	25.00
S. Baylor Keenan	25.00
D. W. McLean	25.00
Mr. and Mrs. Albert E. Menke	25.00
C. F. Raschig	20.50
R. B. Stephens & Co.	20.00
Mr. and Mrs. M. F. Campbell	20.00
Dr. and Mrs. L. N. Andersen	20.00
Helen D. Snodgrass	20.00
Mr. and Mrs. C. L. Pritchett	20.00
No Name, Cash	20.00
Sophie K. Hall	20.00
Catherine Power Scholl	20.00
H. J. Harrell	20.00
A Friend	20.00
A. M. H.	20.00
D. S. Burson	20.00
Mrs. Ida M. Kelly	20.00
John H. Bogardus	15.00
Cash	15.00
L. McMillan	15.00
J. M. and Mary E. Pettey	15.00
P. J. Tyler	15.00
Anonymous	10.00
Anonymous	10.00
Esther M. Burrows	10.00
Miss May Mummert	10.00
C. L. Odion	10.00
Col. and Mrs. W. M. Goodale	10.00
Newell Guild of Missionary Society of Immanuel Presbyterian Church	10.00
Barney Padway	10.00
D. B. K. Rice	10.00
Grossman Transportation Company	10.00
F. B. Westcott	10.00
Helen Dryer	10.00
Rose E. Moore	10.00
Philip Engelhorn	10.00
Los Angeles Coaching School, Inc.	10.00
G. Lehmer	10.00
Mrs. V. W. Vernon	10.00
Mrs. A. W.	10.00
Mr. and Mrs. C. S. Ashley	10.00
A Sympathizer	10.00
Mrs. Wesley C. Haller	10.00
Lena B. Garvin	10.00
L. P. Stephens	10.00
Anonymous	10.00
Anonymous	10.00
P. B. Reeves	10.00
Field Sherman	10.00
William F. Adams	10.00
C. J. Hildesheim	10.00
Blum-Beck Company	10.00
James Irving	10.00
J. H. Brannan	10.00
Mrs. Gertrude F. Commangere	10.00
N. S. Sanders	10.00
J. Klatscher	10.00
Mr. and Mrs. J. W. Stolliker	10.00
A Friend	10.00
R. W. Gaddie	10.00
Mr. and Mrs. Charles T. Butler	10.00
Anonymous	10.00
A. Guthman	10.00
Mrs. R. W. Maguire	10.00
Two Virginians	10.00
W. S. Woods	10.00
Mr. and Mrs. S. F. Allison	10.00
Iro C. Trueblood	10.00
Mary E. Gardner	10.00
Florence S. French	10.00
William C. Roberts	10.00
Mrs. Bosworth	10.00
Dr. and Mrs. John R. Farthing	10.00
Charles W. Hawley	10.00
R. F. Sonders	10.00
R. W. Wheeler	10.00
C. E. Mooney	10.00
Charles B. Carroll	10.00
Mr. and Mrs. Nelson M. Gorman	10.00
Mrs. W. A. Green	10.00
C. W. Nicklin	10.00
E. A. Strode	10.00
A. Blake Gibson	10.00
A Friend	10.00
A. J. Hall	10.00
Just a Friend	10.00
Just a Friend	10.00
Kenneth Childs	10.00
J. T. Ferres	10.00
J. S. Smith	10.00
H. J. Evans	10.00
Walter M. Loy	10.00
A Friend	10.00
Frank F. Stranahan	10.00
J. M. Frazier	10.00
A Friend	10.00
Alice C. Harris	10.00
Mr. and Mrs. William Hilker	10.00
Ley & Ley	10.00
Alice Turner	10.00
C. E. Burdick	10.00
William A. Ryon	10.00
Mr. and Mrs. R. C. Turner	10.00
J. W. B.	10.00
Mr. and Mrs. Leigh M. Griffith	10.00
P. M. Crawford	10.00
S. D. Weaver	10.00
E. N. Clark	10.00
J. E. Wright	10.00
F. G. H.	10.00
Mary Y. Guest	10.00
W. H. Gibbs	10.50
A. L. Squires	10.00
G. M. Kittredge	10.00
D. B. Fegarden	10.00
Grant Robinson	10.00
Mrs. Mary W. Land	10.00
D. L. Sturges	10.00
U. S. Tilburn	10.00
Mrs. George Ehrlicher	10.00
Morgan S. Burrowes	10.00
H. N. Marr	10.00
J. W. German	10.00
Walter L. Koethen	10.00
Harry E. Mann	10.00
Mrs. A. Weger	10.00
Unknown	10.00
An Arkansas Friend	10.00
Wilbur J. Filley	10.00
J. B. Althouse	10.00
Mr. and Mrs. Ralph Martin	10.00
Gertrude Russell	10.00
M. A. & C. S.	10.00
H. R. Starkweather	10.00
H. O. Johnson	10.00
Mrs. W. Fiero	10.00
Hilton T. Frys	10.00
W. S. Morton	10.00
Dr. J. C. Roberts	10.00
A Friend	10.00
Mr. and Mrs. W. E. B.	10.00
Miss Mary Sisson	10.00
Mrs. J. Hinchman	10.00
L. Peake	10.00
W. A. Robertson	10.00
Barton Dozier	10.00
Anonymous	10.00
Alice T. Bowers	7.50
Lydia R. Williams	7.00
Elizabeth S. Bennet	7.00
Anonymous	6.00
Mrs. Lynda Jean Pratley	5.00
Mrs. Grace H. Ives	5.00
David E. Cook	5.00
Thomas F. Ford	5.00
Mary V. W. Ryan	5.00
George W. Rehre	5.00
H. Ledeboer	5.00
Kathryn M. Taylor	5.00
W. Mitchell	5.00
Annie E. Shepherd	5.00
Susan McConnell	5.00
Lena M. Suerhen	5.00
Fanny F. Kennedy	5.00
W. A. Alexander	5.00
Clarence Drown	5.00
Georgie O. Blackwood	5.00
Daniel K. Smyth	5.00
Jane H. Tandy	5.00
Emma S. Boldeman	5.00
Frances Ackley Smith	5.00
G. W. Curran	5.00
Jere N. Hecht	5.00
M. C. Fisher	5.00
George Bacon Price	5.00
A. N. Adams	5.00
Samuel W. Watson	5.00
John Hoskin	5.00
Amy Hatch Thomson	5.00
Edwin Brink	5.00
Fred W. Ridenour	5.00
Rev. and Mrs. F. D. Blakeslee	5.00
H. A. Token	5.00
Mrs. R. S. Joyner	5.00
Hattie S. Mack	5.00
Anonymous	5.00
Rosa Jacoby	5.00
J. M. Feldman	5.00
Anonymous	10.00
J. S. P.	5.00
Anonymous	5.00
Isabel M. Barrett	5.00
Josephine H. Trumble	5.00
Margaret Mercer Shire	5.00
Mr. and Mrs. F. O. Clapper	5.00
Civil War Widow	3.00
K. S. M.	5.00
Mrs. Mercey Hoover	5.00
Mrs. Alfred Barkin	5.00
Laura M. Dolen	5.00
Karl F. Murdock	5.00
Beverly Hills Motors, Inc.	5.00
B. L. Eldridge	5.00
Lucretia R. Eldridge	5.00
Henry A. Glass	5.00
Dr. I. F. Harlan	5.00
W. F. Thayer	5.00
C. F. Chilson	5.00
St. Clair Sherrod	5.00
R. W. Lowry	5.00
C. C. Wilmore	5.00
Hanford S. Brown	5.00
Ben Shupp	5.00
Sophia Schuff	5.00
E. E. Prays	5.00
J. J. G.	5.00
Bertha A. Dehnert	5.00
Robert Wallerstein	5.00
Anonymous	5.00
Herbert J. Rhodes	5.00
C. I. R.	5.00
Mrs. Fred E. Hatch, Jr.	5.00
J. F. Robinson	5.00
Charlotte M. Naegely	5.00
H. H. Huntington	5.00
Anonymous	5.00
Hill & Hill	5.00
Marian Warren	5.00
J. M. Low	5.00
Jessie E. Hill	5.00
Edna Meyer	5.00
Daniel K. Dickinson	5.00
Mrs. E. J. Dunaway	5.00
R. V. Miller	5.00
Mrs. H. J. Drever	5.00
Della S. Guile	5.00
B. M. Sawyer	5.00
Dorothy Sparks Peterson	5.00
William R. De Vries	5.00
Mr. and Mrs. William Woods	5.00
G. M. S.	5.00
Jessie Barrett	5.00
W. H. H. Hamilton	5.00
W. F. Billings	5.00
Laura D. Benty	5.00
Mrs. Charles P. Webster	5.00
Mary Helen Stein	5.00
Isabel Hall Parker	5.00
N. J. Laufman	5.00
Mr. and Mrs. L. E. Coffman	5.00
Mrs. S. A. Armstrong	5.00
Mrs. J. J. Prowell	5.00
G. W. Hunsaker	5.00
N. M. M.	5.00
Sylvia Harding	5.00
Dr. S. G. Mosher	5.00
Edward Watkins	5.00
Mabel Y. Evans	5.00
Mrs. Viola Wheeler	5.00
Mr. and Mrs. Louis L. Jensen	5.00
Andrew Wistrand	5.00
A. M. Forrest Tucker	5.00
W. G. Drummond	5.00
Mrs. Minnie Barnes	5.00
Ella M. Bever	5.00
Theodore Guyer	5.00
A Friend	5.00
F. Sherwood	5.00
A Friend	5.00
Otto Amerlun	5.00
Mr. and Mrs. G. S. Benson	5.00
Anonymous	5.00
Mr. and Mrs. Walter W. St. Clair	5.00
C. H. Gibbens	5.00
Dick Rogers and wife	5.00
Louis Grabis	5.00
Ruth P. Nilsson	5.00
Mrs. D. Reichman	5.00
C. D. McCauley	5.00
John W. Ruwe	5.00
G. C. Blower	5.00
Ed L. Tucker	5.00
Charles H. Dohm	5.00
Elvira W. Burton	5.00
Anonymous	5.00
C. E. Carter	5.00
L. A. Weiss	5.00
R. Treed	5.00
E. Parrish	5.00
A Friend	5.00
Mrs. W. K. Bordman	5.00
H. L. Arterberry	5.00
E. J. Dyer	5.00
George H. Fullerton	5.00
Charles F. Snider	5.00
Mr. and Mrs. C. D. Templeman	5.00
Dora C. Squires	5.00
Salem L. Towne	5.00
Mrs. Bertha Merz	5.00
O. O. Schlenker	5.00
Ella Robison	5.00
Art Hawley	5.00
E. B. Green	5.00
Mary E. Chambers	5.00
A Friend	5.00
Stella C. Young	5.00
Mrs. A. F. Johnston	5.00
Mrs. Nora W. Cary	5.00
A Friend	5.00
T. B. Stapler	5.00
Lydia P. Pope	5.00
Olive Silver	5.00
William H. Wilson	5.00
Delia Hudson	5.00
W. H. Stewart	5.00
R. E. Zenke	5.00
George S. Strait	5.00
C. D. Dewing	5.00
Mrs. V. S. Whittemore	5.00
Grace D. Quisenberry	5.00
T. M. Briggs	5.00
S. Alma Calkins	4.00
Ruth A. Clarke	3.00
V. I. Winninghoff	3.00
Carrie E. Rogers	3.00
C. H. Reeves	3.00
Miss Genevieve Matthews	3.00
Mrs. A. C. Ireland	3.00
George Bakker	3.00
Frances Raymond	3.00
John Henry Kunkel	3.00
Mrs. E. J. L.	3.00
A Sympathizer	2.50
William Holmes	2.50
Con Worth	2.50
Just a Friend	2.00
L. J. K. Compton	2.00
A Friend	2.00
Mary E. Estes	2.00
J. H. Mora	4.00
Michael and Paul Willand	2.00
L. E.	2.00
T. W. Neale	2.00
Thomas Solury	2.00
Maud C. Rogers	2.00
G. J. Vergobbi	2.00
M. McNevin	2.00
Mrs. Dora A. Rather	2.00
A Blind Friend	2.00
A Friend	2.00
W. L. Wright	2.00
Kendall Robinson	2.00
R. H. Chambers	2.00
E. M. M.	2.00
E. H. S.	2.00
No Name	2.00
Mrs. A. S.	2.00
May Parcills	2.00
Jessie L. Cunning	2.00
A Friend	2.00
M. E. G.	2.00
From a Mother	2.00
Thomas L. Brower	2.00
A Friend	2.00
H. H. Waxham	2.00
Mrs. Harry M. Lockwood	2.00
Fred W. Billmeyer, Jr.	2.00
Marion Woods McGuire	2.00
S. M. Ferguson	2.00
Bert Dygert	2.00
Samuel E. Monk	2.00
Helen C. Holden	2.00
Jacob B. Groh	2.00
Cash	2.00
Cash	2.00
Elsie E. Keane	2.00
A Friend	2.00
Susan G. Seabury	2.00
Marjorie	2.00
Just Two of Us	2.00
No Name	2.00
Myrtle Argetsinger	1.50
A Friend	1.00
O. A. Tunlison	1.00
No Name	1.00
A. E. Hauter	1.00
No Name	1.00
Mr. and Mrs. B.	1.00
Mrs. V. G. Woolery	1.00
Cash	1.00
Mrs. Essie A. Allen	1.00
Cash	1.00
Cash	1.00
P. Zens	1.00
Mrs. E. R.	1.00
A Subscriber	1.00
N. Wolfert	1.00
Fred Steinmann	1.00
Mother's Mite	1.00
Wong Poy	1.00
A Reader	1.00
A Friend	1.00
H. H. Haynes	1.00
Mrs. Smith	1.00
A. E. Spears	1.00
Carol E. Taggert	1.00
From Little Anne Dyer	1.00
R. E. C.	1.00
Cash	1.00
Frank Lauriston	1.00
Kaza Kojima	1.00
M. L. Strayer	1.00
W. L. Crandell	1.00
Cash	1.00
A Friend	1.00
Doris McDaniels	1.00
S. Baker	1.00
Total to date	$21,079.78

FLOOD PLEA BY HOOVER

Calls on Nation for Help

Secretary Completes Survey from Memphis Down to New Orleans

Much Concerned Over Threat of River to Inundate Western Louisiana

NEW ORLEANS, April 27. (AP)—Secretary Hoover issued a statement tonight calling upon the nation to play a part in solving the South's problems, which have resulted from flood.

Mr. Hoover, the personal representative of President Coolidge in the flood area, has surveyed the stricken region from Memphis, Tenn., to New Orleans, and feels that the danger to New Orleans with its 400,000 population would be averted by the break in the levee at Poydras, twelve miles south of the city. The Cabinet official, however, is still extremely concerned with the possibility of a severe inundation on the west bank of the river in Louisiana between Vicksburg and Baton Rouge. In this view Maj.-Gen. Edgar Jadwin, chief of army engineers, concurred, expressing an opinion that the flood might cause a tremendous loss in Western Louisiana unless measures of levee strengthening can avert it.

WORRIED OVER LEVEES

"There is a feeling of insecurity among army engineers concerning the levees of Western Louisiana, which protect reclaimed fertile cotton and sugar cane farm land below the water's level, Maj. W. S. Holcombe, army engineer in charge of the Vicksburg to New Orleans district, announced.

However, Maj. Holcombe said there is an army of 10,000 men working on the levees of that section with all available levee construction equipment in an endeavor to build them up to meet the onrushing flood crest.

He declared that the real danger spot in Western Louisiana is between Vicksburg, Miss., and Baton Rouge, La. Below that point it being expected the flood crest will be lowered by the Poydras levee break near New Orleans.

"The nation should take a lesson from this flood," said Secretary Hoover. "Three hundred lives have already been lost, 200,000 persons already driven from home, more than $200,000,000 lost and the flood not yet over.

"The floods on the Mississippi River or its tributaries can be controlled if adequate engineering works are installed," Mr. Hoover added. "They would cost a minor part of this single loss.

"Thirty States have contributed water to this flood but of more positive interest is the fact that no part of the nation can suffer a loss without that loss reflecting on every other part. The people in this vast region who contribute so much to national wealth and prosperity should be relieved of this anxiety and terror. It is a national problem and must be solved nationally and vigorously."

PARTY TO GO BY BOAT

Secretary Hoover and Gen. Jadwin, together with James L. Fiser of Washington, acting national Red Cross chairman, the third observer in the party, tomorrow will travel by boat to Poydras levee where the break which is expected to avert the flood threat to New Orleans will be made on Friday.

Mr. Hoover expects to return north tomorrow by railroad, first stopping at Baton Rouge, La., then at Vicksburg, Miss., and concluding his inspection of the inundated district at Memphis, Tenn., Sunday night. On that night Mr. Hoover is understood to be planning to make a radio address to the nation in behalf of the Red Cross relief fund from the Memphis Commercial-Appeal station.

The appointment of Ex-Gov. Parker of Louisiana as the flood dictator brought the direction of the flood problem for Louisiana and New Orleans under one of Mr. Hoover's former associates and assistants in the war-time food administration.

"New Orleans has already efficiently organized for emergencies," Mr. Hoover said in making the appointment.

The efforts of Secretary Hoover in the flood work were lauded today by Gov. Simpson of Louisiana and Mayor Arthur O'Keefe of New Orleans, who participated in the conferences, as "greatly adding to the South's morale in meeting her terrible crisis."

PLEAS AROUSE RELIEF DONORS

(Continued from First Page)

nounced receipt of a donation of two carloads of oranges and lemons valued at more than $3000. The gift was made by the California Fruit Growers' Exchange and was authorized by a wire to the association's eastern agency to divert the Sunkist fruit to Henry M. Baker, director of the Red Cross at Memphis, for distribution among flood victims.

The announcement added that C. H. Parsons, secretary of the State Societies, is arranging a benefit dance and program to be given at Moose Hall, 1034 South Grand avenue, on the night of May 10, the use of the hall being donated by the Loyal Order of Moose, the Church Federation, Retail Dry Goods Merchants' Association, Los Angeles Clearing House Association, Masons, Shriners, Elks, Catholic Churches, women's clubs, labor and hotel associations and many other organizations were said to be preparing to lend a generous aid to raising of the quota.

The telegram from Will Hays, addressed to Mr. Newman, M. Gore and A. M. Bowles, read: "The California motion-picture activities in connection with the benefit for the flood sufferers are splendid indeed. The situation is distressing and deserves every effort."

STARS TO ASSIST

Flood benefit headquarters at the Metropolitan Theater announced that another list of stage stars had been added to those who will take part in the benefit performance. It includes:

Gus Edwards, Jack Benny, Joe Adams and Joyner and Foy, the Orpheum; Ernest Ball, Robert McLim and company, Lamberti, Pantages; Gladys Armstrong, Belasco; Louis Lee and William Bishop, Mason; Lyman, Gene Morgan, Blue Duncan Sisters, Biltmore and Moore, West Coast and Pantages.

A brisk sale of reservations for the performance, which will start at 11:30 p.m., was reported, with indications that the house would be sold out before Saturday and it was realized for the first time that seats may be obtained at the box office of any theater in the city.

The wire from Mr. Hays was addressed to John S. Miller, president of Southern California Motion Picture Council, member of the advisory committee of the Pacific Coast Division of the Red Cross, and an original member of the national body, and read as follows:

EXTENT OF DISASTER

"Mississippi flood relief situation growing more serious every hour. Red Cross now giving emergency relief to more than 200,000 refugees in the four concentration camps, number growing daily. Red Cross supervising rescue work of boats and each have trees brought in some town or city.

"All present institutions pale in this, being the greatest disaster in nation's history; $5,000,000 is the minimum required for adequate relief. Strong possibility this sum may have to be increased soon. If you do all in your power to help Pacific Coast realize serious nature of situation and respond quickly and generously to the appeal. Is expecting all big city districts to exceed quotas given them."

The local chapter is equipped to take care of the city's quota, it was later said, and the weight of the Hoover's influence will be thrown to assisting the numerous organizations in the carrying out of their plans and benefits. At the same time it was declared, but two blocks other Coast chapters are equipped to meet the necessity of the same with their quotas.

QUOTA PASSED

Pasadena yesterday passed its quota of $7500 for the relief of flood victims, according to announcement at the local offices of the Red Cross, which also asserted the organization would continue to collect funds for the sufferers.

The announcement added that $8228 had been forwarded to the Francisco headquarters, and that last check was mailed, and that contributions had been received. A benefit vaudeville performance will be staged at 11 p.m. Saturday at the Colorado Theater, under auspices of the local newspaper and the theater management to raise additional funds.

AID FUND REACHES TOTAL OF $2,345,000

WASHINGTON, April 27. (AP)—Red Cross flood relief funds now total a total of $2,345,000 today. Southern States have given $1,795,000, Western $456,000 and the Pacific Coast $193,000. Contributions to the Red Cross itself and other funds make up the balance. A fund of $5,000,000 is sought.

Discriminating Los Angeles Paid High Tribute to

Emil Oberhoffer

Distinguished Orchestra Director Last Friday and Saturday at the Closing Concerts of the Los Angeles Philharmonic Orchestra Season

EMIL OBERHOFFER, critics agree, is a musical poet. He possesses that rare combination of inspirational and technical directing skill which results in a super performance when supported by such well-trained musicians as constitute our orchestra. Los Angeles is proud and appreciative of such work as indicated by her spontaneous ovation. Los Angeles looks forward to seeing soon again this celebrated conductor whose genial personality radiates on both sides of the footlights.

Emil Oberhoffer Uses and Endorses the

Mason & Hamlin Piano

as follows:

". . . it is an inspiration at all times to see anyone remain steadfast to their search after the ideal, and in your case it is particularly interesting, since as it seems to me, you have been signally successful in your achievement.

". . . the Mason & Hamlin piano has created a new standard of piano tone of the very highest musical quality, and I congratulate not only you but the musical world on the existence of your superb instruments."

Sold Exclusively in California by

Wiley B. Allen Co.

720 South Broadway

Music Dealers Since 1873

Los Angeles Times DAILY POSTING DEC. 4, 1881
First and Broadway Phone MEtropolitan 8700
DELIVERED BY CARRIER Single Copies, Daily, 5 Cents Sunday, 10 Cents
Zone 1 to 4 including California, Arizona, Nevada, Utah, Idaho. In Zone 5, including Colorado, Montana, New Mexico, Wyoming, Yearly $16.00; Monthly $1.50; in Zones 6, 7 and 8, Yearly $18.00, Monthly $1.50. POSTAGE PREPAID.
Entered as second matter Dec. 4, 1881, at the Postoffice at Los Angeles, Cal., under the Act of March 3, 1879.
SUNDAY MORNING, APRIL 28, 1927. VOL. XLVI. NO. 18[illegible]

...onally and vigor-

BY BOAT

...and Gen. Jadwin, ... L. Fiser of Wash-...nal Red Cross ... observer in the ...l travel by boat ...where the break ...s avert the flood ...ns will be made

...e to return north ...d, first stopping ..., then at Vicks-...including his in-...undated district ... Sunday night. ...Hoover is under-...g to make a ra-...nation in behalf ...relief fund from ...ercial-Appeal sta-

...of Ex-Gov. Parker ...e flood dictator ...on of the flood ...na and New Or-...Mr. Hoover's for-...assistants in the ...istration. ...already efficient-...mergencies." Mr. ...ing the appoint-

...retary Hoover in ...lauded today by ...uisiana and Ma-...of New Orleans, ...the conferences, ...to the South's ...r terrible crisis."

...OUSE ...DONORS

(First Page)

...donation of two ...s and lemlpah ...an $2000. The ...this California ...hange and was ...e to the associa-...y to divert the ...Henry M. Baker, ...Cross at Mem-...n among flood

...t added that C. ...y of the State ...ging a benefit ...to be given at ...outh Grand ave-...of May 10, the ...donated by the ...ss, the Church ...Drygoods Mer-...Los Angeles ...ociation, Masons, ...holic Churches, ...r and hotel as-...other organiza-...be preparing to ...to raising of the

...n Will Hays, ad-...am, M. Gore and ...The California ...ities in connec-...t for the flood ...ld indeed. The ...ng and deserves

ASSIST

...quarters at the ...ter announced ...stage stars had ...e who will take part in the benefit performances and includes:

Gus Edwards, Jack Benney, Bobby Adams and Joyner and Foster, from the Orpheum; Ernest Ball, Hilliard Robert McKim and company, Lamberti, Pantages; Gleason and Armstrong, Belasco; Lucile Lawrence and William Hodge, Mason; Alice Lyman, Gene Morgan, Eddie Peabody, Duncan Sisters, Rosita and Carmen Moore, West Coast and Public Theaters.

A brisk sale of reservations for the performance, which will start at 11:30 p.m., was reported, with indications that the house would be sold out before Saturday and a handsome sum realized for the fund. Tickets may be obtained at the box office of any theater in the city.

The wire from Mr. Scott was addressed to John B. Miller, president Southern California Edison Company, member of the advisory committee of the Pacific Coast Division of the Red Cross, and an original incorporator of the national body, and was as follows:

EXTENT OF DISASTER

"Mississippi flood relief situation growing more serious every hour. Red Cross now giving emergency care to more than 200,000 refugees in flood four concentration camps. This number growing daily. Red Cross also supervising rescue work of thousands as each new levee breaks, flooding some town or city.

"All present indications point to this being the greatest disaster in nation's history; $5,000,000 absolute minimum required for adequate relief. Strong possibility this figure may have to be increased later. Urge you do all in your power to have Pacific Coast realize serious nature of situation and respond quickly and generously to this appeal. We are expecting all big city chapters to exceed quotas given them."

The local chapter is expected to take care of the city's quota, Mr. Miller said, and the weight of the chapter's influence will be thrown toward assisting the numerous organizations in the carrying out of their relief plans and benefits. At the same time, he declared, he was telegraphing other Coast chapters an appeal urging the necessity of the raising of their quotas.

QUOTA PASSED

Pasadena yesterday passed its quota of $7500 for the relief of flood victims, according to announcement by the local offices of the Red Cross, which also asserted the organization would continue to collect funds for the sufferers.

The announcement added that $6228 had been forwarded to San Francisco headquarters, and since the last check was mailed several large contributions had been received. A benefit vaudeville performance will be staged at 11 p.m. Saturday at the Colorado Theater, under auspices of a local newspaper and the theater management to raise additional funds.

AID FUND REACHES TOTAL OF $2,546,800

WASHINGTON, April 27. (AP)—The Red Cross flood relief fund reached a total of $2,546,800 today. Eastern States have given $1,705,800; Middle western $606,000 and the Pacific Coast $135,300. Contributions by the Red Cross itself and other items make up the balance. A fund of $5,000,000 is sought.

...s Paid High Tribute to
...erhoffer
...r Last Friday and Saturday
...oncerts of the
...nic Orchestra Season
...agree, is a musical poet. He ...ion of inspirational and tech-...esults in a super performance ...ed musicians as constitute our ...and appreciative of such work ... ovation. Los Angeles looks ...s celebrated conductor whose ...sides of the footlights.

...s and Endorses the
...mlin Piano
". . . the Mason & Hamlin piano has created a new standard of piano tone of the very highest musical quality; and I congratulate not only you but the musical world on the existence of your superb instruments."
California by
...Allen Co.
South Broadway
...ince 1873

DEATH CALLS BEVERIDGE, STATESMAN OF INDIANA

Heart Ailment Proves Fatal After Period of Recuperation; Funeral Tomorrow

INDIANAPOLIS (Ind.) April 27. (AP)—Heedless of a warning that was nearing its climax, death today claimed Albert J. Beveridge, statesman, biographer and orator.

The heart ailment, symptoms of which two weeks ago cautioned against further overexertion in preparation of what he hoped would be his masterpiece—"The Life of Abraham Lincoln"—at 6:10 o'clock this morning took his toll after a period of partial recuperation.

Rites will be in Crown Hill Cemetery, Indianapolis at 2 p.m. Friday. Funeral services will be conducted at the Meridian-Street Methodist Episcopal Church with Rev. Virgil Rider and Bishop Joseph M. Wade of Indianapolis, presiding.

CHILDREN ON WAY

Albert J. Beveridge, Jr., and his wife, Catherine, are expected to reach Indianapolis early tomorrow from the Riviera where they were attending Easter. Secluded in a remote portion of the spacious but home-like estate, Mrs. Beveridge denied herself to close friends. To her it had not penetrated the outpouring of condolence and sympathy. Realization of her distinguished husband's death brought tributes in every State.

Statesmanship, in literature and in life, was a great American figure, said a message from President Coolidge. It was to the "quick, versatile and brilliant mind which differentiated him from the mass of men," that Vice-President Dawes paid homage.

HEALTH FAILING

Beveridge, whose time since retirement from the United States Senate in 1911 after twelve years of service had been divided between politics and literary endeavor, had not been in rugged health for some time. It was not until the 14th inst., upon return from a visit to Chicago, that he called Dr. William Thayer of Johns Hopkins University, and Dr. Charles P. Emerson, Indianapolis. They prescribed complete quiet and relaxation for heart symptoms which they regarded as alarming but not critical. Obeying orders despite a restless, energetic nature that chafed at inactivity, Beveridge convalesced rapidly and today's relapse came as a surprise. He was 64 years of age.

Beveridge's talents inclined in three directions. In writing, statesmanship and oratory, he gained rank alongside the great men of each field. Major political success came when he was comparatively young and in the Senate he displayed a grasp of domestic and international problems that for two decades gave him the status of a sage in the field of political economy.

KNOWN AS ESSAYIST

He was writing the "Life of Lincoln" with the hope that it would be comparable with or even superior to his "Life of John Marshall," which in 1916 had brought him preeminence as a biographer. Excellence in oratory was the first talent in his complex make-up to assert itself in the swift ascent from a humble station to national distinction.

In addition to his biographical works, he also produced many essays and treatises on involved political, religious and economic subjects. They ranged from "The Russian Advance," 1903, to "The Bible as Good Reading," 1905, and "The State and the Nation," 1924. Finding time in 1916 to do a bit of war correspondence in Europe, he wrote "What is Back of the War," following an interview with the German Kaiser. The volume took little heed of the propaganda of the day and after the entrance of the United States on the Allied side, it came into temporary disfavor.

PARADOXICAL TRAITS

The many paradoxes in Beveridge's personality were illustrated aptly by his checkered political career. In his progressive principles he was an iconoclast. An outstanding advocate of popular election of United States Senators, he failed twice to obtain the popular vote requisite to election. A pioneer for child-labor legislation, he was, on the other hand, a stickler for a high protective tariff. Though not popularly regarded as a conservative in political aspects, he was an ultraconservative when any proposal involved departure from fundamental principles.

These divergent views on many questions, coupled with the additional complexity of championing the rights of the common people in public actions while being every inch a patrician, personally brought swift fluctuations in his political fortunes. An obscure candidate for Senator in 1899, the Legislature seized upon him as a compromise choice. Thirty-seven years of age, he made his debut in the Senate during a period of strife in political matters. A distinguished career in that body closed, he championed the Roosevelt cause in 1912, running unsuccessfully for Governor of Indiana, and two years later falling short of the Senatorship. In 1916 he affiliated again with the "stand-pat" branch of the party, touring the country for Charles Evans Hughes, but scarcely reinstating himself in the good graces of Hoosier Republican leaders.

WINS STUMP TOUR

The pen was laid aside again in 1922. In a sanguinary primary battle with Postmaster-General New he gained victory by virtue of an old-fashioned stump campaign. In the fall election, however, the personal following, which had given him a decision within his own party was inadequate to the task of turning back the late Samuel M. Ralston and the latter gained the Senate seat.

The world-court issue almost brought him once more into the political arena, but he withheld his candidacy in the 1926 primary, when it was apparent the views of Senators Watson and Robinson coincided with his own.

Though in some aspects a typical Hoosier, Beveridge was not an Indiana by birth. His family moved to Illinois shortly after he was born in Ohio, and in his later life he divided his time between Indianapolis and a summer home and literary retreat at Beveridge Farms, Mass.

STATESMAN TAKEN AT CLIMAX OF LIFE

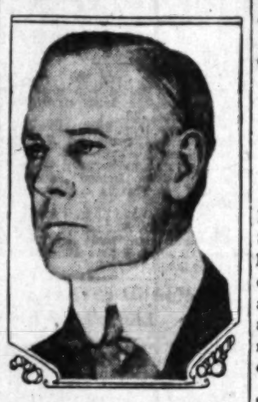

Albert J. Beveridge

An affair of outstanding importance
THE SHAKESPEAREAN FESTIVAL
to be given at the
Beaux Arts Auditorium, Monday Evening, May 2

A special feature artist will be ALICE GENTLE, Soprano, in association with R. D. MacLean.
Miss Gentle uses the Charles M. Stieff Piano
in her public appearances and in her Hollywood Studio. This famous old instrument is rapidly becoming recognized by Southern California's music lovers for its exceptionally beautiful tone.
RICHARDSON'S INC.
The Music Lovers' Shop
NOW - at 730 West Seventh St.

HOME BUILDERS
Go Today!
ELECTRIC HOME
The Symbol of Adequate Wiring
Copyright 1926, by the Society for Electrical Development
Before it's too late—be sure to see this exhibit featuring the latest ideas of home construction as well as the Red Seal Plan of home wiring. Home managers should inspect the cool, comfortable electrical kitchen.
Visit the
MODEL HOME 5th & Flower Sts.
To make this exhibit more effective, the Bureau of Power and Light has prepared a special display of electrical appliances, including ranges. After you have seen the electrical kitchen in the model home, come to the Bureau Display Room, 207 South Broadway—and get an impartial description of the different types of ranges, their advantages, operating cost and reasons why they are economical and convenient.
BUREAU of POWER and LIGHT
207 SOUTH BROADWAY

Sohmer
From father to son—the Sohmer tradition of highest quality has been maintained for more than half a century.
BARKER BROS.
SEVENTH STREET, Flower and Figueroa
LONG BEACH Pacific American Avenue
HOLLYWOOD 6776 Hollywood Boulevard

Fourth Respite Given Slayer in Bay State Case

BOSTON, April 27. (AP)—Celestino Madeiros was granted his fourth respite today when Gov. Fuller and his counsel approved postponement of the date of his execution for murder to the week of July 10, next. That is the week in which Nicola Sacco and Bartolmeo Vanzetti are scheduled to die for the Braintree pay-roll hold-up murder which Madeiros says was committed by the Romelli gang, of which he was a member.

Madeiros was to have gone to the chair at midnight tomorrow for the murder of a bank cashier. Respites have been granted on the ground that his testimony might be needed by Sacco and Vanzetti. Nearly a year ago he stated that the "Morelli gang of Providence," of which he was a member, and not Sacco and Vanzetti, were the men who killed the Braintree paymaster and his guard.

BREED'S MOTOR LAW ENACTED

(Continued from First Page)

County Jail prison sentence or fine, the department anticipates sterner enforcement.

Another measure that will be beneficial to the traffic officers is one placing them under workmen's compensation and allowing them an additional $10 a week from the county's share of the motor vehicle fees while disabled. Traffic officers, sponsors of the bill, hold they are following one of the most hazardous callings and should be given added protection and compensation in case of injury.

LINER GOES ASHORE

NAPLES, April 27. (AP)—The Italian liner Colombo from New York went ashore near Martetto Mole, today. The shock was violent and for a moment the passengers were thrown into a panic. They were taken off in small boats and there were no casualties. The liner immediately began to take water and was towed in and docked.

NEVER MEANT TO KILL HIM, SAYS GRAY'S CONFESSION

Salesman of Corsets 'Played' With Idea of Murdering Snyder; Corroborates Wife's Story

BY W. E. WOODWARD
Author of "Bunk"

NEW YORK, April 27. (Exclusive)—The confessions of Mrs. Ruth Snyder and Henry Judd Gray to the murder of Mrs. Snyder's husband will live in the bizarre literature of crime long after this generation has passed away. Through these documents Gray and his paramour are destined to become, in a measure, immortal—that is, they will be about as immortal as an "immortal" ever is. They will live in libraries and quiet retreats; and men and women of a newer time will say interesting things about them.

These two confessions, that of Mrs. Snyder introduced at their trial yesterday, and that of Gray today, are saturated with a primitive and savage force; yet they were written by a man and a woman who are a part of our highly complicated civilization of ideals and fantasies.

But do not imagine, for an instant, that the whole of this scientific sky-searching world is civilized. Savages still run through our streets, and the savages sometimes wear dinner coats and evening gowns. No one could be more respectable than Mr. Gray or Mrs. Snyder in appearance. Mrs. Snyder's blond beauty is a little heavy and coarse, but if you were to meet her at a dinner party she would not appear to be extraordinary in any sense. As for Gray, you would probably consider him merely a shy, colorless young man.

LIKE DEFOE'S STORIES

Both their confessions are in the forthright naked style of Defoe's stories of highwaymen. They are like tales of slaughter imagined by children, or the military adventures of the early Hebrews, as related by the prophets of the Bible.

Let us study them briefly and compare them.

There is no remorse in Mrs. Snyder's confession. She does not say anywhere in her long story that she is sorry, nor does she express the least emotion, even that of hate. She tells of the killing of her husband as one might write of the abolition of a superfluous cat.

Her husband was "not companionable to me at all," she says. "He was constantly picking and nagging at me and I had gotten at that stage where I would take any means to get out of it all."

She called on Gray, so she says, to help her out. Invoked his sense of gallantry, as medieval damsels used to summon their faithful knights.

She told Gray that Snyder had threatened to blow out her brains, and Gray—so she says—advised her to "get him first." So the intricate plot of sash weight, chloroform and picture wire slowly evolved.

REMORSE OF GRAY

There is a good deal of remorse in Gray's confession. He feels very much ashamed of his part, and he says: "I have always been a gentleman and I have always been on the level with everybody. I have a good many friends."

It appears, however, from what he says, that he liked to play with the idea of killing Snyder, who by the way, he had never seen. At the bottom of his soul there was a hunger for the dramatic, and he says that he went around making the preparations for the killing without in the least ever expecting to carry out the plan. Perhaps it amused him on his lonely trips. Perhaps he was entertained by the idea of crushing a rival, of being a strong, brutal caveman—this mild corset salesman. A Sadist in the making.

These day dreams always have a basis of subconscious desire. When people imagine situations and keep them fertilized by continual thought it may be put down as a certainty that the imagination feeds on desire—though the desire may be unconscious.

"I purchased a window weight," he says, "and I purchased the chloroform for her. I bought the handkerchief also. This may sound as if I was more than vitally interested in the outcome. I wasn't, because I never really in my own mind thought that I would go through with it."

What he really meant by this statement, although he was not aware of his meaning, is that he was afraid he would not have the nerve to go through with it.

"PICKED" THEM UP

He was introduced, he says, to "this Mrs. Snyder" about two years ago and "had lunch with she and Mr. Folsom in Henry's restaurant." He says that Folsom had "picked she and another girl up at the restaurant."

Evidently he was never really in love with Mrs. Snyder. But he goes so far as to say "she is a woman of great charm—and I did like her very much and she was good company." Mrs. Snyder declares, on the other hand, that she loved Gray. "I was in love with Mr. Gray and Mr. Gray loved me. And if my husband had not said that he would take my life, we would not have thought of taking his life."

The amour progressed speedily after their first meeting. Gray says that he never would have started with her at all but she wrote to him—reminding him of their meeting—and asking him to get her a corset—at a reduced price, I suppose. He had told her that he was in the corset business. This form of opening is threadbare with use and tottering age, but it seems to be still employed.

Gray got her the corset and the intimacy developed. She would spend afternoons with him at a hotel and get home in time to cook her husband's dinner. There is no mention of life insurance in Mrs. Snyder's confession, but Gray—in his—says she told him last December of insuring Snyder's life for $50,000. She also told him of various attempts that she made to poison her heavily insured husband, all of which miscarried. Gray was shocked. He says, "I thought she was terrible."

BUT HE KEPT ON

Terrible as she was, he kept on with her—according to his confession.

Mrs. Snyder says that everything was arranged to kill her husband one night about two weeks before it took place. She says: "It was understood between Mr. Gray and myself on that night that he was to hit my husband on the head with the window weight and stun him after he had gotten to sleep, and then administer chloroform to him, but Mr. Gray and I both got cold feet that night and the two of us cried like babies."

Two weeks later on the second attempt there was no crying done. After Mrs. Snyder had put the little girl to bed she went into her own room—she says—and put on her nightgown. Her husband was already snoring. Then she joined Gray, who was in hiding in the next room. Gray declares that even then—with the window weight in his hand—he did not really expect to carry out the plan. "I told her to go back to bed, figuring that I could steal away," he said. But, he asserts, his mistress asked, "You are going to do it, aren't you?" and he told her that he would.

Then we see the man who was always a gentleman and on the level with everybody slipping along the dark hallway, an iron club in his hand to beat to death a man whom he had never seen, who was intoxicated and asleep. But even here Gray, kind-hearted man at bottom, had a humane thought. He says that he had wrapped the window weight in paper, thinking that so wrapped it would not hurt Snyder so much.

SHE STRIKES HIM

Mrs. Snyder, creeping softly behind in her white nightdress, the bottle of chloroform in her hand, says she saw Gray strike her husband twice and that Snyder gave two groans. But Gray says that Snyder tried to get up and seized him by his necktie; and that thereupon Mrs. Snyder picked up the window weight and struck her husband twice.

The struggle over, Mrs. Snyder said to Gray—according to him—"Is he dead?" and Gray replied, "I think so."

Afterward he found blood on his shirt and Mrs. Snyder got out one of the dead man's shirts for him to wear.

According to both the picture wire around Snyder's neck was an afterthought—and here a fine legal point arises, for the physicians say that Snyder was killed by strangulation. The blows on the head and the chloroform were not fatal; he was choked to death. Gray says that Mrs. Snyder put the wire around the beaten man's throat and Mrs. Snyder says Gray did it. Whoever drew the wire around Snyder's neck actually did the killing. There will probably be some lengthy arguments on this point.

I don't know what the jury will do about these confessions, but both have the ring of veracity. Gray's confession was made when he was a hundred miles from Mrs. Snyder and apparently did not know what she had said, yet both agree in all essential particulars.

Both of these people are undoubtedly morally and emotionally defective. Instead of their trial being staged and managed as a show for the idle and curious, it should be—and would be in a more advanced civilization—treated as a case of social cancer and handled as quietly as a case of physical cancer is handled today.

COWBOY "SHOT" BY UNMANAGEABLE HORSE

LARAMIE (Wyo.) April 27. (AP)—Clarence Gothberg, ranch hand, is in a hospital here, one of the few men who can say he was shot by a horse. Gothberg was saddling a skittish animal in a barn near Millbrook when the horse kicked a .22-caliber rifle, discharging it. The bullet, deflected by a rib, tore a six-inch furrow under the skin and lodged in the back. Gothberg will recover.

Sports Fans
Enjoy the daily Sport Section of the Los Angeles Times for its box scores of National, American, Pacific Coast and Western League Games.
The 8-Page Sunday Section carries complete reports of all sports events in which the people of Southern California are particularly interested.

FRANCES BERKOVA
Los Angeles' Own Violiniste Wins the World's Plaudits
LOS ANGELES has contributed many great artists to the world of music . . . among the most recent is Frances Berkova . . . acknowledged by critics as "the most promising violinist of a decade."
MISS BERKOVA received her early musical education in Los Angeles . . . later studying in New York and Berlin. Although still in her "teens" she has played with marked success before countless European audiences and in November of the past year made her American debut in New York.
AFTER another concert tour of Europe Miss Berkova returns to fill many engagements in this country. "She is that rare thing, a musical prodigy."
And Frances Berkova Uses the
STEINWAY
The Instrument of the Immortals
BIRKEL MUSIC COMPANY
The Home of the Steinway and DuoArt Reproducing Pianos
446-48 SOUTH BROADWAY
WESTLAKE BRANCH 2402 W. 7th

NICARAGUA MAY TALK ON PEACE

(Continued from First Page)

the Navy Department today that arrangements had been completed for a meeting between Juan B. Sacasa, Liberal chief, and Henry L. Stimson, President Coolidge's personal representative. The conference would be held either at Corinto or Managua, he said.

The destroyer Preston has been designated to provide passage for Dr. Sacasa from Puerto Cabezas to Corinto, the admiral said, but no date for the conference was mentioned in his message.

CHANGE IN POLICY

Proposed peace terms outlined in dispatches today from Managua showed two differences from previous American policy in Nicaragua. If American officers actually were to command the Nicaraguan constabulary, a new element would be injected, the previous Nicaraguan constabulary regulations having called for employment of Americans only as instructors at the officers' school set up in Managua.

The second change would be indicated in the proposal that the Washington government guarantee the fairness of the Presidential election to be held in Nicaragua in December, 1928, if requested to do so by both political factions. At the time of the election of President Solorzano, who was later ousted, the United States refused a request that marines supervise the election.

The peace terms are understood here to be those proposed by President Diaz and the Conservative leaders. There was nothing available at the State Department today to indicate that proposals were formulated by Stimson or that he has committed himself to anything more than the effort to bring about the conference between Liberal and Conservative factions. Any commitment of the Washington government would necessarily require approval of President Coolidge.

MARINES FIRED UPON WHILE MAKING FLIGHT

MANAGUA (Nicaragua) April 27. (AP)—American marines engaged in an observation flight were fired on yesterday above El Viejo, in the Chinandega region, with rifles and machine guns. There were no casualties.

HOT DOG MAN FLEECED

NEW YORK, April 27. (AP)—A fellow who paid $100 for a hot dog concession at the Snyder-Gray trial is out that much and a little more. A smiling man with a wheelbarrow full of lumber appeared in front of the Courthouse and started hammering. A policeman, asking how come, was shown a receipt and a permit. It took an hour to convince the raving concessionaire that he had been fleeced.

PIERCE-ARROW reduces price on enclosed car to $2585 delivered.

Good Honest Practical Dentistry Priced Reasonably

Painless Methods Personal Service
MINIMUM PRICES
Gold Crowns ..... $ 5.00
White Crowns ..... $ 5.00
Bridge Work ..... $ 5.00
Set of Teeth $10.00
Fillings, Inlays and Porcelain Work
Teeth Extracted Painlessly
Free Examination
DR. CARR, Dentist
230-31 O. T. Johnson Building
Broadway at 4th
Hours 9 to 5:30. Phone TUcker 4902.

Safe Easy Way to Remove CORNS!
Cactus for Corns AT ALL DRUG STORES

Clean Rugs!
THAT'S my business—to Clean Rugs. You owe it to the appearance and sanitation of your home to have your rugs thoroughly cleaned by the modern Naphtha Process.
We first remove every particle of the imbedded dirt and grit. Then wash in clean naphtha, killing all germs and removing all grease and spots. Makes your rugs look as bright and fresh as new.
Specialists in remodeling rugs and carpets, changing size and shape, and re-dyeing to match new color schemes.

PIONEER
Steam Carpet Cleaning Works
Phone TRinity 0143
[This business started in 1880]

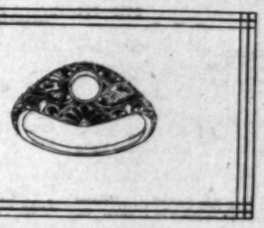

Worked from Solid Platinum
$55.00
WHEN taken from its old-fashioned setting and mounted in this ring of solid platinum; the appearances of your diamond will be greatly improved. Just one of a selection which represents both quality and vastness. Genuine pleasure always accompanies jewel correctness.
Donavan & Seamans Co.
JEWELERS & STATIONERS
EST. 1894
PLATINUM GOLD and SILVERSMITHS
743 SOUTH BROADWAY

Renew Your Health by Purification

Any physician will tell you that "Perfect Purification of the System is Nature's Foundation of Perfect Health." Why not rid yourself of chronic ailments that are undermining your vitality? Purify your entire system by taking a thorough course of Calotabs,—once or twice a week for several weeks—and see how Nature rewards you with health.

Calotabs are the greatest of all system purifiers. Get a family package with full directions. Only 35 cts. at drugstores.—[Advertisement.

The WINDSOR Apartment Hotel

West Seventh & Catalina Telephone DU-7247

TO LIVE at The Windsor Apartment Hotel in either its spacious single or double apartments is to enjoy a new conception of ideal home satisfaction. All the privacy and advantages of a luxurious home are combined with all the service features of a modern hotel.

Windsor Inn

W. 7th at Catalina

THE FAVORED dining room for lovers of delicious home-cooked foods. No finer place to dine in all California. Breakfast, luncheon and dinner, a la carte or table d'hote.

CALLES HOLDS WAY CLEAR TO FULL AMERICAN AMITY

Agrees With Coolidge Main Plaint Was Over Confiscation Threat, Now Completely Removed

MEXICO CITY, April 27. (AP)—President Calles believes that the road has been opened for a satisfactory settlement of all difficulties between Mexico and the United States. He emphasized this in commenting on President Coolidge's New York speech and said that at the bottom of all the difficulties "there is nothing more than a misunderstanding or divergence of judgment in appreciating a matter of legal order, which really had not affected the legitimate interests, nor, fortunately, injured the sentiment of the nation, nor brought any injury to our decorum."

The Mexican chief executive has no desire that the Mexican-American controversy shall be settled by arbitration, saying: "It appears to us perfectly satisfactory that such settlement should be obtained by means of negotiations."

"I think, as President Coolidge does," he said, "that there is great desire to maintain cordial relations. It is not only possible, but easy to reach an amicable settlement, and using Coolidge's own words, as carried by the newspapers, 'I believe that the two countries should comport themselves in such a way that their friendly relations are not impaired.'"

DISCUSSES CLAIMS

Asked his opinion relative to President Coolidge's mention of the origin of the difficulties with Mexico, President Calles declared:

"I believe he spoke of claims which over a long series of years were referred to as damages, either as regards American lives or property, which, due principally to revolutionary acts, have been, and will be, judged by general and special claims commissions which are functioning.

"According to the newspaper version of President Coolidge's speech, he traces the origin of the intensification of the difficulties to promulgation by the Mexican government of laws which Washington considered practically menacing confiscation of American properties. Fortunately, due to correct understanding and exact comprehension of our purposes and the scope of those laws, President Coolidge in his speech showed a thorough understanding, that Mexico never proposed, and never will propose, to confiscate foreign property. As I clearly expressed it at every opportunity, the policy and its expression by means of laws have never had either the spirit nor intention of confiscation.

"There may have been, there may continue to be, divergencies or interpretations of a technical nature in studying those laws, not so much as regards practical results which the laws may produce, but as the ideologic conception which has given them life. But applications of those laws translated into facts has not resulted, nor do we intend that it shall result, in material injury to the principles invoked.

"We think exactly as Mr. Coolidge does, that, stripped of all technicalities and of legal discussion, the principal difference which our government has with that of the United States is the supposed threat of confiscation, and on this principal difference I think I have been absolutely clear.

"Regarding the expropriation of agricultural lands, which has been made by the government, Mexico has never denied compensation naturally within the government's power, having regard to the economic situation. It is very satisfactory for me to note that Mr. Coolidge remembers that the American government agreed to accept bonds issued by the Mexican government in payment for damages admitted by the respective commissions in cases in which lands were taken for division."

Asked his opinion on the arbitration question, President Calles declared that Mexico at the present time had two commissions to arbitrate with the United States, and in general principles Mexico always had been and would be a partisan of such remedy.

"But," he added, "that does not imply a desire on our part that any particular difficulty should be resolved by that procedure, as it appears to us perfectly satisfactory that such settlement should be obtained by means of negotiations, which would have the advantage (as it is the strict sovereign privilege of a country to draw up its own constitution and promulgate its own laws) of not injuring the sovereignty of the country, as it would be submitting to arbitration difficulties emanating from our Constitution and our laws."

Regarding President Coolidge's statement that the United States felt a moral responsibility for the countries north of the Panama Canal and the decision to discourage revolutions in those countries, President Calles believes that the American President's attitude is in accord with strict moral rectitude.

"It would indeed be immoral and an evidence of absolute lack of honorable government," he declared, "to incite or stimulate revolutions against recognized governments."

RESERVE LAND RIGHTS

As for President Coolidge's condemnation of land monopolies and suggestions for settlement of the land problem, he was sincerely appreciative that Mr. Coolidge showed sympathy "toward our efforts to obtain division of large estates for the benefit of the Mexican community."

"Naturally," he went on, "we reserve the right to judge what are most practical methods for carrying out or realizing the desiderata of increasing the number of Mexico's land owners. Means, which have not been elaborated by revolution or cabinet meeting, but imposed upon us by realities peculiar to our national life, and very different from the condition of the rural population of the United States, are being applied.

"I repeat once more, with due respect to the principles of international order, that whether dealing with our own or foreign interests, we are only seeking the collective good and without denying compensation established by laws, which is offered to the full extent permitted by the economic situation of the country."

Speaking about North American rights in Mexico, President Calles said:

"President Coolidge's thesis appears irreproachable. When citizens of one country go to a foreign land, they should do so understanding they must abide by the laws of that country, but this submission does not imply their loss of benefits established by international right.

PRIVILEGES IN PRINCIPLES

"I believe apart from concrete principles established by the laws of a country, there may be, in fact there are, privileges derived from principles which are expressly consecrated by international right, and from this viewpoint, the protection of the government of any country, whether weak or strong, for its citizens residing in another country is just, but I want to make explanations on this point. It is true and clearly explained by human nature itself that when citizens of a strong country reside and acquire property in a weak country they should have recourse to their governments for any real or supposed violation of their rights prior to exhausting the resources provided by the laws of the country where they are living.

"This undoubtedly leaves (when improper notice is taken of their demands by the chancellery of the strong country or there is too much generosity) the way open to painful situations. For the weak country, and to uujust, intolerable disdain of nationals of a strong country who find their protection easier and more opportune by the chancellery of their own country than by the legal resources of the country in which they reside, thus contributing either sooner or later to creating painful situations between nations having perfect community of sentiments and intentions.

"However, these difficulties are not in reality important when the governments of either the weak or strong nation have a consciousness of responsibility of government and a firm desire not to injure the just rights of anybody.

"Referring to the now concrete case of Mexico and the United States—as this consciousness of responsibility and intention of honorable government exists on both sides, as spiritual and commercial rapproachment becomes greater day by day, and as at the bottom of the difficulties there is nothing more than misunderstanding or divergence of judgment in appreciating today on President Coolidge's New York speech:

This idea, it continues, has replaced preciating matters of legal order, theoretic or technical, which really had not affected the legitimate interests, nor, fortunately, injured the sentiment of the nation, nor brought any injury to our decorum, I am sure the road has been opened for an easier and better understanding which will definitely assure a satisfactory settlement of all our difficulties."

AMERICA'S ROLE THAT OF POLICEMAN

ROME, April 27. (AP)—America's new world role is that of a policeman guaranteeing the status quo, says Il Tevere, extreme Fascist paper, comthe Wilsonian crusade in favor of democracy. Although the American people do not want a program of military expansion, they are willing to back up the police role by financial or armed intervention in order to make things "run in the American fashion."

"It is historically just," Il Tevere adds, "for America to believe she has the right to give an American physiognomy to the world. Europe is divided by old and new rancors and differences. Asia is backward in this mechanical civilization. Africa is unawakened. America has the sceptre of a world within reach."

The paper believes the United States will submerge Latin civilization of South America, economically if not politically, unless the Latin element is capable of successful resistance. If this submergence comes, it adds, "the fate of the world will be sealed, for at least several centuries."

LACK OF MUFFLER ON HENS SENDS NEIGHBORS TO COURT

KANSAS CITY (Mo.) April 27. (Exclusive)—The desire of Dr. Arthur D. Ratts, Kansas City dentist, always to have fresh eggs is a worthy one, his neighbors agree. But obtaining the eggs without putting a muffler on his hens is another matter.

Over that issue an entire neighborhood of sixty residents went to court here and got what they believed was justice when Judge Ira S. Gardner fined the dentist $100 in South Municipal Court.

Despite the ordinance prohibiting the keeping of poultry within the city limits, Dr. Ratts believes a man has the right to take any means at hand to save money and cut out the middleman. His defense was that he kept the poultry pens clean and whitewashed them every month. He appeased every complaint, he said, except putting a silencer on his cackling hens.

Dr. Ratts expressed the belief he is being persecuted and appealed the fine to the Criminal Court where he hopes to have the judge rule the city ordinance against poultry is an infringement of personal liberty and therefore illegal.

John McCormack Urges Legion to Visit Ireland

CHICAGO, April 27. (AP)—John McCormack raised his voice today to welcome the American Legion to the Emerald Isle.

The Irish tenor in a statement issued before leaving for New York to sail for a summer on the "ould sod" gave his indorsement to the Legion "visit Ireland" movement, started by Francis J. Kilkenny of Chicago.

Painting a word picture of the Emerald Isle, Mr. McCormack urged the Legionnaires to "come and see this land to which I have sung so many of my songs."

SHEPHARD ESTATE LEFT TO WIDOW

MIAMI (Fla.) April 27. (AP)—The entire estate of the late Elliott F. Shephard, consisting principally of New York property, has ben left to his widow. The will has been filed here for probate. No estimate was placed on the estate's valuation. It is said to consist mainly of an inheritance from Elliott F. Shephard, Sr., New York publisher, and a bequest from Commodore Cornelius Vanderbilt.

PIERCE-ARROW reduces price on enclosed car to $2885 delivered.

A Cash Reserve That Earns 6%

Safety of Principal—Prudential Certificates are secured 100% by a diversified list of First Mortgages—a $500,000 Guaranty capital—and unlimited stockholder's liability.

Adequate Yield—A full 6% per annum, payable semi-annually by check. Tax exempt in California.

Availability—Quickly converted into cash at Par, upon 30 days' notice.

Prudential BUILDING-LOAN ASSOCIATION

523 So Spring Street—Los Angeles

Newly Decorated—PARIS INN

119 E. MARKET ST. OPPOSITE NEW CIVIC CENTER

Lunch Dansant, 60c—French and Italian Dinners

Grand Opera—Italian Street Singing—Dancing

NASH

Announcement!

NASH sales so far this year greatly exceed sales for the same period last year—and 1926 was the greatest year in Nash history. Nash sales in Southern California for a little more than eleven months of 1926 were greater than the total Nash sales in the same territory for the two years of 1924 and 1925 combined. And this is the greatest April Nash has ever had in Southern California!

If you are contemplating the purchase of a car in the Nash field (ranging in price from $1030 to $2370 delivered here—26 models to choose from) you cannot afford to forego investigating our policy on trade-ins, made possible by our ability to successfully handle used cars in volume.

Bring your present car in to us and have us place a valuation upon it.

Note: Many persons who had previously felt they could not secure genuine motoring satisfaction for less than $2500 or $3000 have found in the Nash Advanced Six models a maximum of power performance, beauty of line, comfort, safety and dependability at prices from $1575 to $2370 delivered here, without loss of prestige and at a considerable saving.

We Want You for Our Customer.
See Your Nearest Nash Dealer.

Troy Motor Sales Company

Nash Distributors for Southern California, Arizona and Southern Nevada

Nash Advanced and Special Six Sales: Figueroa at Eleventh
Nash Light Six Sales: Flower at Eleventh
Phone: WEstmore 1021

GILHOLM NASH CO. 4024 S. Vermont Ave.
A. J. HARTZELL 6017 Pasadena Ave.
HENDERSON NASH 110 N. Western Ave.
PEGG MOTOR SALES CO. 815 S. Figueroa St.
RICKERSHAUSER & MILLER 6465 Sunset Blvd. (Hollywood)
1245 Wilshire Boulevard (Beverly Hills)
SCHIM NASH MOTOR CO. 6707 South Broadway
GAIL VANDENBRAAK 823 S. Flower St.
WASHINGTON MOTOR CO. 3205 West Washington
WATERS NASH 1230 S. Flower St.

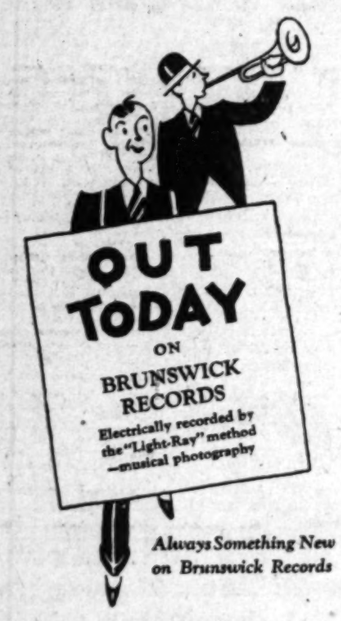

Always Something New on Brunswick Records

"What Does It Matter?" . . . "So Blue"—waltzes with vocal chorus. Vincent Lopez and His Casa Lopez Orchestra. 3473—75c

• • •

"Roses for Remembrance" . . . "All I Want Is You"—fox trots with vocal chorus. Jack Denny and His Orchestra. 3445—75c

• • •

"Nightmare" . . . "Brotherly Love"—fox trots. Elgar's Creole Orchestra. 3404—75c

• • •

"One More Kiss" . . . "Forgive Me"—sung by Eva Knox, comedienne, with violin, 'cello and piano. 3465—75c

• • •

"If You See Sally" . . . "Have You Forgotten?"—sung by Prince Piotti, tenor, with piano. 3471—75c

• • •

ROSSINI'S *William Tell* OVERTURE

Parts I and II (Dawn and the Storm). 3429
Parts III and IV (Pastorale and Finale). 3430
Played by Walter B. Rogers and His Band. 75c each

"Bird Warblings" (Series No. 2) . . . "Hawaiian Love Bird"—Margaret McKee, whistler, with orchestra. 3386—75c

• • •

"Alma Mater" . . . "The Ram" . . . "Ave Maria"—sung by Fordham University Glee Club. 3175—75c

• • •

"Lamp in the West" . . . "Alma Mater"—sung by Wesleyan Glee Club. 3158—75c

• • •

"My Sunday Girl"—fox trot with vocal chorus. Ben Selvin and His Orchestra. "If Tears Could Bring You Back"—fox trot. Park Lane Orchestra. 3476—75c

• • •

"Indian Butterfly" . . . "Silver Song Bird"—fox trots. Whistling by Margaret McKee. Ernie Golden and His Hotel McAlpin Orchestra. 3475—75c

• • •

"Look Up and Smile" . . . "The Man in the Moon Told Me So"—fox trots with vocal chorus. Park Lane Orchestra. 3463—75c

• • •

"It's O. K. Katy With Me" . . . "I Never See Maggie Alone"—baritone and tenor duet. Macy & Smalle, *The Radio Aces.* 3468—75c

• • •

"Indian Dawn" . . . "Because of You"—sung by Richard Bonelli, baritone. 10265—$1

Brunswick

APRIL 28, 1927.—[PART

ash Reserve
t Earns 6%

incipal—Prudential Certifi-
red 100% by a diversity of
es—a $500,000 Guarantee &
unlimited stockholder's lia-

d—A full 6% per annum,
nnually by check. Tax ex-
nia.

Quickly converted into cash,
days' notice.

dential
BUILDING-LOAN
ASSOCIATION
523 So Spring Street Los Angeles

—PARIS IN
T. OPPOSITE NEW CIVIC CENTER
—French and Italian Dinners
ging—Dancing

nt!
kceed
1926
Nash
more
eater
terri-
1925
April
rnia!
in the
2370
u can-
trade-
andle
they
n for
Nash
erfor-
enda-
here,
ving.
any
nth

ASHINGTON MOTOR CO.
3205 West Washington
WATERS NASH
1230 S. Flower St.

DEMPSEY TO FIGHT PAULINO JULY 1

SPORTS
The Los Angeles Times
THURSDAY MORNING, APRIL 28, 1927.

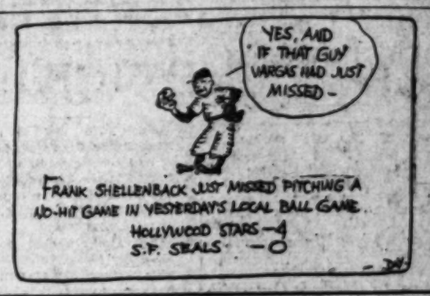

RICKARD PLANS BATTLE AFTER RECEIVING WORD THAT JACK'S IN SHAPE

Tex Wilson Gives Tex News That Ex-Champ is Ready; Dempsey Approves of July Bout

NEW YORK, April 27. (AP)—Jack Dempsey, former ruler of the heavyweight kingdom, today set aside all doubt as to his future ring activity.

Through Gus Wilson, his representative and trainer, Dempsey assured Tex Rickard that he is in perfect health again and definitely on the comeback road. To make it more emphatic and permit the "ballyhoo" to gather headway, the former champion wired the promoter he will "fight any one" in preliminary jousts to prove his right to battle again for the title Gene Tunney captured last fall.

JACK DEMPSEY

Dempsey's first match, Rickard intends will be with Paulino Uzcudun here at the Yankee Stadium here July 1. The survivor of this will fight the winner of the semifinal between Jimmy Maloney and Jack Sharkey in the stadium July 29, with the ultimate winner meeting Tunney in September.

TO PATCH UP ROW

Rickard expects to patch up Paulino's difficulties with the New York State Athletic Commission, which suspended him Tuesday for failure to go through with a bout in Boston July 21. The Spaniard has expressed a desire to have the match called off again, against an opponent satisfactory both to him and the promoter.

It is reported that Dempsey, after-

(Continued on Page 3, Column 5)

ANGELENOS CLIMB INTO SEMIFINALS

Mrs. Pressler, Mrs. Lifur and Mrs. Jones Triumph in State Title Golf Play

SAN FRANCISCO, April 27. (AP)—Three Southern California entrants and one from the north remained in the running today as the second round of the State women's golf championship was concluded.

MRS. DAN JONES

Mrs. Harry Pressler, Los Angeles city titleholder, continued to brook no opposition in her bid for the State crown and defeated a fellow-townswoman, Mrs. C. W. Fellows, 4 and 2. While never in danger, Mrs. Pressler had more of a battle on her hands today than yesterday when she shot an 83 to set a new record for the difficult San Francisco Golf Club course. Her

(Continued on Page 3, Column 5)

PIRATES CLOSE ICE HOCKEY SEASON AT WINTER GARDEN TONIGHT WITH MAROON TEAM

Curtain will drop at the Winter Garden tonight on the final game of the post-season series between the major league stars from the Pacific and the crack team of the Pacific Coast Hockey League.

The Pittsburgh Pirates will be seen to present their most dazzling style of play to combat the powerful efforts of the Maroons to emerge victorious in the most important contest of their history. The Pittsburgh crew is no longer torn by dissension which is reported to have existed following the loss of Friday night's game to the Richmond Maroons. The players who criticized Frederick's sturdy and skillful goal tending have apologized for their remarks and the Pittsburgh team now presents a band of great athletes working in harmony to repel the enemy.

For the Maroons, Kenny Wilson, chief of the clan, declares his boys are tugging at the leash, ready and anxious to face the speedy skaters and sensational goal shooters from the banks of the Allegheny. The Maroons are obsessed with the belief that it just is not in the cards for them to lose tonight's contest.

A touch of color will be added to the setting at the Winter Garden tonight when "Red" Grange, formerly a Wheaton ice-carrier who is now one of the owners of the ice palace, presents to Josephs of the Maroons a handsome cup which the erstwhile football star and motion-picture actor offered for competition among the fastest skaters in the California league.

"The game will go down in Los Angeles hockey history as the fastest

(Continued on Page 3, Column 1)

7000 Square Feet of Floor Space devoted to Men's Clothes Exclusively

Among the smart colorful novelties

The hand tailored Pelwood $40

—a stylish two-button feature

—What color do you want?

YOU'LL not go wrong—no matter what your selection. They're all so light and cheerful. Perhaps it's tan or gray, buff or fawn. There are so many beautiful shades and tint weaves now—that you cannot help select—just the color scheme that appeals you most.

Wood Bros.
Largest Exclusive Men's Clothing Store in Southern California
307-319 W. 6th St., *Bet. Broadway and Hill*

MOVIES CLAIM SPRINT CHAMP

Fastest Human Through Running for 1927 Season

Motion-Picture Work Allows No Time to Train

Expects to be Ready for 1928 Olympic Games

BY BRAVEN DYER

Track fans who have been eagerly awaiting the return race between Charles W. Paddock and Charles Borah will just have to go on waiting. The world's champion announced last night that he is through running for the year which means that he and the U.S.C. star will not tangle in the Trojan-L.A.A.C. meet billed for two weeks from Saturday.

CHARLIE PADDOCK

"Had it been possible for me to get in shape for the U.S.C. meet I would have been glad to race Borah or anyone else," said Paddock last night. "However, it will be two or three weeks before we are through with my present picture, 'The All-American,' and even if we shoud finish before May 14 that would leave me no time to train for so important a meet."

"The recent Arizona exhibition when I lost a slow 220-yard race convinced me that you can't be a good runner and a motion-picture actor at one and the same time. Inasmuch as I have decided to go on with my acting it seems best that I should quit running for the year. If I should be free to run later on this summer it probably would not do me much good to attempt to get in shape for I would have to start all over again and would require from five to six weeks of real work."

Paddock stated that his retirement for the rest of the year was not to be construed as anything permanent. He plans to get started early next spring and intends to make the best sprinters in the country hustle to beat him out of a berth on the Olympic Games team.

Charley has gone into his motion-picture work with the same zest he put into his running and those connected with his picture claim that he will be a popular screen hero. Working up until 2 and 3 o'clock in the morning and being back for another day's toil five hours later naturally left Paddock no time to train. At first he thought he might be able to make a go of both acting and sprinting but the Arizona event taught him otherwise.

Incidentally Paddock's picture has to do with track and field athletics and is being produced by Harry Wurtzel with the hope of stimulating interest in this branch of sports with a view to building up America's team for the 1928 Olympics and for the games to be held here in 1932. If Charley is as big a success on the screen as he has been on the track Messrs. Wurtzel, Paddock and others won't have to worry much about where next week's groceries are going to come from. Paddock modestly admits that the picture seems destined to be very successful but declares that Miss Julanne Johnston, his leading lady, is entitled to most of the credit for the attractiveness of the production. After lamping the fair Julanne yesterday we are willing to admit that odds are very much in favor of the film being a "wow," whatever that is.

Bear Football Program Calls for Nine Tilts

BERKELEY, April 27. (Exclusive) California's official 1927 varsity football schedule of nine games exclusive of the proposed post-season match which is still hanging fire was released today by the Associated Students' executive committee. Three of the five conference contests will be played away from home. Six matches are to be contested on the Memorial Stadium greensward, with the University of Southern California, Stanford and Portland being engaged on their own grounds. California's treasury will unquestionably have a hole or two in it when the season concludes. The complete schedule is as follows:

September 24, Santa Clara at Berkeley.
October 1, Nevada at Berkeley.
October 8, St. Mary's at Berkeley.
October 15, Oregon at Portland.
October 22, Olympic Club at Berkeley.
October 29, Southern California at Los Angeles.
November 5, Montana at Berkeley.
November 12, Washington at Berkeley.
November 19, Stanford at Palo Alto.

PADDOCK UNABLE TO MEET BORAH; SHELLENBACK HURLS ONE-HIT GAME

TITLED TOURNEY FAVORITES TOPPLE

Ranking Amateurs Upset Golf Dope in Lakeside Affair

BY BILL WISE

CLAUDE FOOTE, Rancho's golfing war horse, trammeled all over George Cornes—sensational home club star—2 and 1, in the feature first-round title flight match of the Lakeside invitational yesterday.

The visitor's victory—even at the expense of the popular pill-peddler—was not exactly an upset—for Foote has long since mastered the science of swat and putt—and finished with a 71, perfect golf, to defeat the immaculate study in brown who won the invitational medal with the same snappy score Tuesday.

Foote's partially unexpected victory over Cornes proved to be the first of a nearly unbroken series of tee and green tragedies that just about pulled the foundations from under President James Irsfeld's championship golfing contingent.

Jack Neville, several times State amateur champion, rated as one of the most dangerous match-play golfers in the West—dropped a sensational 2-and-1 decision to Harold Thompson, Oakmont and Flintridge youngster. The mantle of loyalty that cloaks all Lakeside golfers going forth to do battle wavered uncertainly in the breeze stirred up by the youthful Thompson, for Neville, a member of Lakeside, carried considerable responsibility in the current event.

David Martin, Southern California junior champion, a member of the Riv Rondo club, contributed his full quota of grief to a sorrowing membership by defeating Max Behr, 5 and 4, in still another match that dropped excitement through many holes.

A. W. Biggs, Long Island amateur champion, golfing as the guest of George Cornes, and entering all local competitions at

(Continued on Page 2, Column 3)

Bullock-Webster Survives Determined Offense That Demoralizes Home Club Defenders

LUTZE AND MILLER WIN

Nick Bests Draak in Two Flops Out of Three at Daro's Show; Reuben Stopped in a Hurry

Nick Lutze won the best two out of three falls from Tommy Draak in the wind-up of Lou Daro's wrestlig carnival at the Olympic last night, while Walter Miller stopped Ben Reuben in one fall of the other feature.

Draak won the first fall after forty minutes and fifty-five seconds of spirited wrestling with a crotch and half-nelson. The big Hollander took a lot of punishment from young Lutze before he clapped on the hold that won the fall. Both of the grapplers took turns at throwing each other out of the ring to the delight of the fans. Lutze became woozy from this treatment while Draak seemed to thrive on it.

Lutze won the second fall with a jack-knife scissors after 19m. 23s. of wrestling. The Notre Dame boy came back strong after the Hollander had obtained the first fall. He clamped on a series of holds on the big Dutchman before he pinned his

(Continued on Page 2, Column 4)

JACKIE FIELDS BOXES KAPLAN

Will Meet in Ten-Round Go at Polo Grounds on June 15

MERIDEN (Ct.) April 27. (AP) Louis (Kid) Kaplan has been signed to meet Jackie Fields of California, in a ten-round bout at the Polo Grounds, June 15, it was announced here today.

Kaplan also has been matched with Al Foreman of Philadelphia for May 9 at Philadelphia.

STANDINGS

PACIFIC COAST LEAGUE

	W.	L.	P.C.
Sacramento	18	10	.643
San Francisco	15	13	.536
Portland	15	14	.517
Oakland	15	14	.517
Seattle	14	14	.517
Missions	14	14	.500
LOS ANGELES	11	16	.407
HOLLYWOOD	9	16	.360

Yesterday Results

HOLLYWOOD, 4; San Francisco, 0.
Oakland, 8; Sacramento, 1.
Missions, 6; LOS ANGELES, 2.
Portland, 6; Seattle, 2.

How Series Stand

LOS ANGELES, 1; Missions, 1.
Oakland, 2; Sacramento, 0.
HOLLYWOOD, 1; San Francisco, 0.
Portland, 2; Seattle, 0.

Games Today

San Francisco vs. HOLLYWOOD at Wrigley Field.
LOS ANGELES at Missions.
Seattle at Portland.
Sacramento at Oakland.

AMERICAN LEAGUE

	W.	L.	Pc.		W.	L.	Pc.
New York	8	4	.667	Chicago	7	6	.538
St. Louis	6	4	.600	Detroit	6	5	.545
Washington	7	5	.583	Cleveland	5	5	.500
Philadelphia	7	5	.583	Boston	2	10	.167

Yesterday's Results

Philadelphia, 4; Boston, 1.
St. Louis, 4; Cleveland, 2.
Chicago, 7; Detroit, 3.
Washington-New York game postponed, rain.

Games Today

New York at Boston.
Washington at Philadelphia.
St. Louis at Chicago.
Cleveland at Detroit.

NATIONAL LEAGUE

	W.	L.	Pc.		W.	L.	Pc.
Pittsburgh	8	4	.667	Boston	5	6	.521
New York	8	4	.667	Chicago	5	7	.417
Philadelphia	7	4	.636	Cincinnati	3	8	.350
St. Louis	7	4	.636	Brooklyn	2	11	.154

Yesterday's Results

Chicago, 2; Cincinnati, 1.
New York-Brooklyn, postponed, rain.
Boston-Philadelphia, postponed, —threatening weather.

Games Today

Boston at New York.
Chicago at Pittsburgh.
Cincinnati at St. Louis.

(Continued on Page 3, Column 2)

STARS BLANK SEALS, 4 TO 0

Vargas Gets Only Hit Off Shelly in Eighth

Sweeney's Homer With Two on Ices Struggle

Hollywooders Bunch Blows Off Geary Early

BY BOB RAY

Frank Shellenback, well-known dispenser of spitballs, almost salivated his way into baseball's much-discussed hall of fame yesterday at Wrigley Field, where he hurled Hollywood to a 4-to-0 victory over the San Francisco Seals in the series opener. Mr. Shellenback yielded but one hit, a double down the third-base line by Andy Vargas in the eighth inning. That hit was all that kept Shelly from breaking into the aforementioned hall of fame, so it is hardly necessary to state that Mr. Shellenback did not invite Mr. Vargas out to a home-cooked dinner last night.

FRANK SHELLENBACK.

The Stars, who seemed to be oozing over with pepper and enthusiasm, scored all of their runs in the first five innings off of Bob Geary, the Seal right-hander, whom all the rival ballplayers say telegraphs all of his pitches. Jim Sweeney, the fly-chaser whom Bill Lane purchased from Sacramento at the end of the first week of the season, really iced the contest for the Stars in the fifth when he clouted one of Geary's offerings into the bleachers with two men on the paths.

Ordinarily, now, you'd think that with a spitball hurler opposing them, the Seals would feel very much at home in the moisture, but such was not the case yesterday. In fact, it might well be stated that Mr. Shellenback's salivaed slants made the Seals appear all wet, despite the fact that he put them on the rocks.

SPEEDY STRUGGLE

One of the most outstanding things about the struggle, aside from Mr. Shellenback's feat of allowing only one hit, was that the contest was over in one hour and twenty-five minutes. That's quite a relief after watching the two-hour struggles put

(Continued on Page 2, Column 2)

ONCE YOU try the power and comfort of the new

LaSalle

you will understand why it has met with instant acclaim.

DON LEE
Seventh at Bixel
Open Evenings
Established Over 20 Years
California Distributor—Cadillac and LaSalle Motor Cars

Stanford Plans to Enter 18-Man Team in I.C.4-A. Meet

CARDS HOPE TO ANNEX CLASSIC

Dopesters Figure Redshirts Good for 40 Points

Say Team Might Capture Six First Places

Expect to Battle It Out With U.S.C. for Title

BY WILL FREDERICKS

STANFORD UNIVERSITY, April 27. Coach Robert Lyman Templeton, if he can make the board of athletic control see the light, will take an eighteen-man team to Philadelphia May 27 and 28 for the purpose of capturing, if possible, the I.C.A.A.A.A. track-and-field title held for the last two seasons by U.S.C., he stated here this morning.

Stanford Cards have competed in the national championships, off and on, for a number of years, always finishing high in the point scores, but never taking first place, largely because the Reds have always gone East with small teams. In the old days Morris Kirksey, Jess Wells and Templeton himself went East as the principal performers of five-man teams which finished as high as third in the point totals.

The "boy coach" hopes this season to take East all the Cardinals who actually have a reasonable chance to place in the meet, which would, in Templeton's estimation, require a squad of eighteen athletes.

MAY RUN WILD

And this squad, furthermore, with a few breaks and with the stars "right," might run up a first-place total greater than any that has been scored in a decade.

Stanford went East last season with a potential 30-point team, which actually scored 25½ to nose out Yale's 25 1-2 for second place to U.S.C. Trojans, who counted 35½.

Cardinals figure they have a potential 40-point team for national competition in May.

Here is the squad "Dink" would like to take, and likely will take, to Philadelphia:

Quarter-mile—Spencer and Schaak.
Mile—McKinnon.
Low and high hurdles—West and Nichols.
Shot—Hoffman, Fersler and Fleischhacker.
Discus—Hoffman and Kosai.
Pole vault—Ellsworth.
High jump—King and Work.
Broad jump—Nichols, Dyer and Macks.
Javelin—Shipley, Shapiro and Sparling.

Graduate Manager Al Masters, while not committing himself definitely, told the writer yesterday he will make every effort to send East the team which Templeton wishes to take.

In point possibilities the men above figure something as follows:

Babcock, in the quarter, would be lucky to pick up 1 point by a fifth place, but Emerson Spencer, the youngster who has been running consistently under 49s., is as good a bet for first place as anyone. Cecil Cook, the negro star, to beat, and Cook is consistent under 48s. himself, in addition to which he is a mighty fast finisher.

STARTS FAST

Spencer, however, will have a far better chance to win the I.C.4A. 440 than any western quarter-miler who ever went East, for he runs his best race by starting with a break-neck first 300 yards.

Miller, the former Card star, always lost in the East because he was a slow starter, depending solely on a fast finish for good time. And when Ted reached the turn in the track in the East the field always was ahead of him—when he got ready to show his fast finish, there was a flock of men in front of him, and he couldn't run through them. Spencer can be in front at the turn. He can run fast enough to take the lead, and he can still finish fast. When he made his 47 4-5s. a few weeks ago he ran his fastest 300 yards.

Hence Spencer is figured for either 4 or 5 points.

West, a great late-season athlete, always comes fast in April and May. He took second in the high hurdles at Boston last year, Dye of U.S.C. finishing first. Dye is gone and Nichols, the second Stanford entry, is now faster than West. Hence the Cards may score from 4 to 6 points in this race, possibly more.

West placed fourth in the low barriers last year, and should do better next May. He may get two more points here.

Alex McKinnon has come so fast in the mile no one knows how good he is going to be. He has cut from 4m. 33s. to 4m. 23 4-5s. already this season, and the last record he made after being jostled all over the track. With five more weeks of warm-weather training McKinnon may place well in his favorite mile race. Alex is now better than Schwobeda of California, who placed second last year, when the winning time was close to 4m. 24s.

Hence McKinnon may be good for three points.

STRONG IN FIELD

On the field the Cards will be represented in every event. Edmonds is doing well, for a youngster without experience. He has done 12ft. in the pole vault, and might win, say, a single point.

Bob King won the high jump and set a new record last season, and is now at least two inches better than he was a year ago. He seems capable of 6ft. 6in. any time he feels he needs to jump that high, and he may do better. His team-mate, Tom Work, has been a great jumper, but has had leg trouble this season. Templeton, however, thinks Work will round into shape. King ought to win five points.

The shot should go to Hoffman, who is as consistent as the day is long at 49ft. 8in. in the shot, and his young team-mate, Bob Foster, who has climbed up to 48ft. under "Dink" this season, may take a second. Herbie Fleischhacker puts right at 46ft. consistently now, and has been improving at the rate of one foot per month, so even he might place. Give the Cards a chance for nine points in this event.

HOFFMAN AGAIN

In the discus Hoffman, who now throws over 146ft., who has thrown 153ft. this season, and who is almost certain to be consistent at 150ft. May 28, may win again. Evans, the youngster, has only a chance to place. Stanford should get four points with the platter.

Then the three 190-foot javelin throwers of Stanford, Joaquin, Shipkey and Sparling, all ought to place, as there seem to be no better men in American colleges this spring to date. There's a good chance for eight Stanford points here.

And the three 23-foot broad jumpers may all place. Hill beat them at 24ft. 7in. last Saturday. Meeks beat that, but just did foul, in the U.S.C. meet. Zombro and Dyer both went over 24ft. Here is a chance for six more points.

On the somewhat conservative basis above, Stanford has a possibility of scoring 47 points. With each man at his best the score might be bigger. But, with a squad of traveling athletes, colds and minor ailments always take their percentage out of efficiency. So cut it down and say Stanford has a 40-point team.

Note, in passing, that Stanford has a very good chance for six first places; Spencer in the quarter, Nichols in the high hurdles, Hoffman in shot and again in discus, Joaquin in the javelin and King in the high jump.

MISS COLLETT TOPS GOLFERS

NEW YORK, April 27. (AP)—Miss Glenna Collett heads the roll of leading woman golfers ranked in the handicap list of the Women's Eastern Golf Association just announced. She is rated plus two.

One stroke behind is Mrs. G. Henry Stetson of Philadelphia plus one. Mrs. Stetson won the eastern and national championships last season, while Miss Collett twice held the national title.

Seven were placed at scratch: Miss Marion Hollins, Mrs. D. C. Hurd, Miss Marie Jenney, Miss Maureen Orcutt, Miss Emily Rockwood, Mrs. Clarence Vanderbeck and Mrs. Emery Smith.

OBSERVATIONS

BY THE INNOCENT BYSTANDER, BILL HENRY

WHAT baseball needs out here, as near as we can make out, is a few colorful individuals who'll draw cash customers at the box office. Last year the Angels had Statz, who was pretty nearly certain to pull some kind of a circus catch during the course of any ball game. Occasionally a team has a demon slugger or a star pitcher or something like that but as a rule the Coast League teams haven't many outstanding stars. Oakland draws because the fans like to see the kid keystone combination of Lary and Reese and we rather suspect that if some team would pick up a demon base stealer or some other individual who would attract attention, it would pay and pay well. The public likes the big stars and while the majority of them get into the major leagues in a hurry, there are a few in the minors who ought to be available. One star will draw more people than a handful of just ordinary ball players.

* * *

While Charley Paddock hasn't been running around with a carload of alibis for his comparatively poor showing at Phoenix recently, there is no particular reason why he shouldn't. Charley announced several weeks ago that he was not in the best of shape and from all reports the track at Phoenix would have been enough to put a sprinter off his stride anyhow. In our estimation Charley has performed publicly enough times to have earned the right to run when and where and as slow or fast as he pleases. If he ever feels himself in good enough shape to offer competition for Charley Borah we'd like to see them run and if Paddock decides that he doesn't want to run against Borah we can't see any particular reason for giving him the razzberry.

* * *

If Jack Dempsey is in as poor shape financially as a lot of the boys has claimed he appears to be in a fair way to get himself a very nice nest egg. If the reports from New York are true and they want him to fight Paolino, then Sharkey or Maloney, and then Tunney we can see no reason why Jack shouldn't be able to burst into a hearty laugh every time he sees the tax collector in the future. Dempsey would have no trouble beating the Spanish woodchopper and would get enough out of that bout and the next one to fix him up whether he ever faced Tunney again or not. His share of the gate would not be anything to sneeze at even if he has more money than he can ever use.

* * *

C. C. Pyle has done more crazy things and lived to have the laugh on more people, than any individual in history. His latest scheme, that of conducting a 3000-mile sprint across the continent, sounds much crazier than anything yet suggested and therefore will probably develop into the biggest success of all his schemes. Pyle gets an idea that something can be done and then goes ahead and proves it while those who think he's crazy pay the bills. After all is said and done, it serves them right. He says that he'll make the transcontinental run a success in every way, particularly financially, and we're getting so that we are beginning to believe what he says no matter how nutty it sounds to us offhand.

O'Brien Gets Winsor for Hoppe Fight

Tommy O'Brien has engaged Fred Winsor to handle him against Dick Hoppe next Tuesday night when they clash over the ten-round route. O'Brien has a lot of faith in Winsor's advice. He has a very good reason. Winsor handled O'Brien the night he whipped Young Harry Wills so soundly when Tommy was on the short end of the betting.

Then Winsor took Russ Whalen and made him win over O'Brien on a foul a short time after. Whalen was all but knocked out, but Windsor made him win.

Hoppe has fought himself back to the top of the local lightweights in a series of wins by beating some good boys. He defeated Eddie Mahoney and Mahoney stopped Teddy O'Hara.

MAGNATE DROPS DEAD

MILWAUKEE (Wis.) April 27. (AP)—Otto Borchert, owner of the Milwaukee American Association baseball club, fell dead tonight while he was delivering a speech at a booster meeting at the Elks' Club.

O'DOWD IS DOPED TO WIN BOUT

Midget Mike Favored to Cop Nod Over Eber Tomorrow Night

Bad News Bobby Eber and Midget Mike O'Dowd will let up on their training activities today and the fighters are in the pink of condition. O'Dowd is the favorite at the Legion Stadium, but everyone who has seen the fighters in the gymnasiums this week claims it will be fully as good a fight as the one Midget Mike had with Young Nationalista.

The weight for the main-eventers is 123 pounds which is a big help to Eber. Trying to make the bantamweight limit is a hardship on Eber but to O'Dowd the task is an easy one. So that the fight would stand up and be entertaining, O'Dowd agreed to the extra weight.

Men along Cauliflower Alley are almost unanimous in the opinion that O'Dowd will win. He is the best looking bantam seen here outside of Bud Taylor and many think he could give Taylor a great fight. It was O'Dowd who softened up Nationalista for Bud.

There is more speculation on the winner of the semi-wind-up than there is on the main event. Billy Harma may be too experienced for John Patrick Dougherty. The betting is even money here with Dougherty being picked to cop.

Jack McFarland has been made favorite over M. Velasco. Jack has performed like a comer in the few starts he has had and he is the selection in the feature preliminary.

UPSETS MARK LAKESIDE GOLF

(Continued from First Page)

scratch, also lost an opportunity to bring joy and credit to the Lakeside fold, but stroked uncertainly in his match with Mike Marchetti and dropped out of the yearly affair, three holes down and but one left to play.

George Marshall, club champion, all square at the turn, was unable to head W. L. Jelliffe and another representative home club star had dropped out of the fray.

Bib Bruce Bundy, towering ace of Lakeside fame, rose up and smote mightily, consistently and conscientiously and while five fellow club members started and failed, it remained for the husky exponent to head Tom Hodges, 2 and 1, to chalk up the one title flight victory accredited to members of the club extending hospitality to more than 300 local golfers.

Defeating Hodges is not a simple matter—according to Frank Collins—who also failed to qualify, and Bundy deserves much credit for his fast win.

Better golf—and more of it—was directly responsible for all match play victories yesterday in all flights. Lakeside officials have adopted the happy custom of stretching the course to confuse, bewilder and befuddle golfers, especially visitors. Ample tee space makes it possible to change the entire aspect of the layout, particularly second shots and the revamped course, as much as anything else, contributed to the upsets that featured the play yesterday.

First round results yesterday were as follows:

CHAMPIONSHIP FLIGHT

1 p.m.

C. K. Ford defeated George R. Curran, 5 and 1.
Allen Moser defeated Art La Barge, 3 and 2.
W. L. Jelliffe defeated George Marshall, 2 and 1.
J. C. Bennette defeated Samuel Dekoff, 1 up.
H. Ford Bundy defeated T. R. Hodges, 2 and 1.
W. D. Campbell defeated A. M. Pierce, 1 up.
A. Bathoff-Webster defeated W. Johnson, 3 and 2.
M. M. Marchetti defeated A. W. Biggs, 3 and 1.
H. Thompson defeated J. F. Nettle, 3 and 1.
H. W. Hughes defeated Max Hiatt, 3 and 2.
Walter J. Hunter defeated A. K. Bourne, 3 and 1.
I. I. Thorne defeated Ray Wilbert, 4 and 3.
J. M. Arnell defeated Conway Travis, 3 and 1.
E. S. Armstrong defeated H. F. Elliott, 3 and 1.
Jess Furgeur defeated K. B. Tuttum, 4 and 3.
David Martin defeated Max Duke, 3 and 4.

SECOND FLIGHT

11:40 p.m.

Guy Hanson defeated J. C. Furness, 3 and 2.
F. K. Sullivan, Jr. defeated A. G. Ralphs, 2 and 1.
Kenneth Hawks defeated Dale Hinman, 5 and 3.
W. E. Hermanson defeated F. C. Stevens, Jr., 3 and 1.
W. H. Logan defeated Brandon Hurst, 3 and 2.
Neal Burns defeated Otis Boyle, 1 up, third hole.
Leon Clark defeated W. H. George, 1 up.
Ross Turner defeated W. Oscar Beasley, 2 up.

THIRD FLIGHT

12:20 p.m.

A. K. Pattison defeated L. S. Estes, default.
Glen E. Affegast defeated W. E. Babb, 3 and 2.
Marion R. Gray defeated G. M. Lindsay, 5 and 4.
E. Frank Sproul defeated H. K. Anderson, 5 and 3.
A. H. Braly defeated W. W. Hunter, 2 up.
Jack Abbott defeated Grant Fried, 3 up.
W. S. Stanley defeated W. R. Boydston, 7 and 6.
Chuck Ward defeated H. E. Fleischer, 5 and 3.

FOURTH FLIGHT

12:00 Noon

Art Ripley defeated Harry Hopkins, 3 and 2.
C. O. Wyatt defeated Huntley Gordon, 3 and 2.
J. M. Fidler defeated A. B. Rude, 6 and 7.
David Butler defeated J. B. Patterson, 4 and 3.
F. C. Stevens, Sr. defeated R. W. Symmonds, 1 up.
S. B. Brennecke defeated J. B. Infeld, 1 up.
D. L. Stevens defeated S. E. Madden, 3 and 1.
J. E. Lindley defeated H. L. Walsh, 1 up, 20th hole.

FIFTH FLIGHT

11:40 a.m.

F. K. Sullivan, Sr. defeated F. M. Martin, 3 up.
C. T. Campbell defeated W. S. Gill, 6 and 5.
E. A. Browne defeated E. E. Nunn, 1 up.
G. B. Hinckley defeated K. B. Smith, 3 and 1.
T. P. Moran defeated H. C. Irish, default.
H. A. Price defeated G. L. Eastman, default.
Phil Gouch defeated Bert Hargrave, 1 up.
C. D. Hagerman defeated C. D. Gadney, 4 and 3.

SIXTH FLIGHT

11:20 a.m.

George Inskeep defeated C. N. Randolph, 6 and 1.
W. L. Hunter defeated Dr. W. Hallis, default.
E. D. Willis defeated C. H. Dunning, 3 and 1.
T. C. Patterson defeated R. F. Marshall, 5 and 3.
R. B. Cappeller defeated C. H. Gripper, 4 and 2.
H. B. Heine defeated A. G. King, default.
A. W. Buckner defeated L. D. Worden, 5 and 3.
C. Morse defeated H. S. Gray, 7 and 5.

SEVENTH FLIGHT

11:00 a.m.

G. Warren defeated C. O. Pulliam, default.
J. H. Shoe defeated T. C. Brady, 1 up.
R. H. Marwick defeated J. A. Boldt, 5 and 3.
R. A. Blaier defeated W. A. Brauer, 1 up, 19th hole.
J. W. Tuthill defeated E. R. Amet, 4 and 3.
C. E. Richerhauser defeated J. W. McLellan, default.
R. H. Rothenberg defeated M. A. Hauser, 4 and 2.
Dudley Robinson defeated Tom Humphrey, 4 and 2.

EIGHTH FLIGHT

10:30 a.m.

F. Grove defeated E. D. Drexel, 3 and 1.
A. M. Strong defeated T. A. Lawrence, 1 up.
Wallace MacDonald defeated A. J. Rice, 2 up.
R. W. Colwell defeated J. Ingersolland, 3 and 2.
W. F. Peck defeated F. C. Krueger, default.
Austin Clark defeated E. B. Montgomery, default.
Joe Westfall defeated M. A. Crane, 3 and 1.
J. J. Bogardus defeated F. LaFrance, 9 and 8.

ILLINOIS IN PENN RELAYS

URBANA (Ill.) April 27. (AP) Illinois' unbeaten four-mile relay team will compete in the Penn relays at Philadelphia Saturday instead of going to the Drake games, Coach Harry Gill, veteran Illini track mentor, has announced.

Fairfield, McAlwee, Sittig and Capt. Rue, winners of the four-mile relay in the Illinois, Rice, Texas and Kansas relays this year, will make the trip, carrying the first Illini threat to the famous Penn games since 1922.

RABBIT PUNCHES

BY PAUL LOWRY

TY COBB would appear to be the spark that will touch the Athletics off to their first American League pennant in many years. Before the season opened Eddie Collins was supposed to be another spark plug in the Connie Mack motor, but so far, all Eddie has shown is the need for a complete recharge. He has even been replaced at second by Dykes, who in spite of a couple of errors in his first game at least atoned for these in a measure by walloping out a double and a triple whereas Eddie has been almost a total loss at the bat.

But old man Cobb in his twenty-second year in the majors is showing astounding form. Already hitting over .350 the Georgia Peach gathered in three hits against Boston Tuesday and for the second time inside of a week stole home. Such astounding feats as these certainly should inspire his teammates to unusual zeal and they will go a long way toward winning a lot of ball games for the A's that would otherwise be lost this year. At the rate he is traveling old man Cobb will turn out to be the kingpin of the "Big Eight" who figured in sensational deals the past winter, surpassing even Rogers Hornsby and Babe Ruth for leading honors.

* * *

Now that U.S.C. has spanked Hussey for his actions on the track and Stanford undergraduates and alumni undoubtedly have told the editor of the Stanford Daily what a simple cap he turned out to be, let's forget all about it.

U.S.C. did the sporting thing in taking the only action it could take, and should be congratulated. Everybody knows that the silly utterances of the harebrained child who edits the Stanford Daily are in no wise indicative of the Stanford spirit, and that's that.

* * *

Now that Ted Morgan, Johnny Risko and Ace Hudkins have been given a nice new coat of whitewash by the New York Boxing Commission they can all go to work again within the sacred precincts of Gotham.

I don't know what price Morgan and Risko paid for their reinstatement, but Hudkins's offering for being cleansed of all sins was a promise to box for a Catholic charity fund in New York.

* * *

And the funny part of it is that Ace gets something like $18,000 to box a guy said to be on the order of the fat bird he met at Hollywood the other night—Kid Socklyn—for which entertainment he received about $1700.

Some folks can't see Hudkins as much of a fighter, but after witnessing his annihilation of a really clever guy like Joe Benjamin back in his lightweight days and his present absolute domination of the 150-pound ranks I'd hate to bet against the Wildcat if ever Pete Latzo, the present welter king, or Mickey Walker, the middleweight champ, risk their carcasses in the same ring with him.

MILLER AND LUTZE WIN

(Continued from First Page)

wide shoulders on the mat for the fall.

Lutze surprised Drask in the third fall by clamping on a reverse body lock and finishing him after 7m. 30s.

Walter Miller, wrestling instructor at the Los Angeles Athletic Club, and former middleweight champion, marked his return to competition last night by defeating Ben Reuben, Jewish grappling star, and also a former champion. Miller tossed Reuben in thirty-two minutes and twenty seconds with a stiff arm lock and body scissors. Reuben took a lot of punishment during the bout and when the Mercury instructor finally pinned him to the mat he passed out cold. It was several minutes before he was able to leave the mat. Reuben, although showing plenty of courage, was no match for Miller at any stage of the game last night. Miller weighed 162 pounds and Reuben 158 pounds.

In the first bout of the evening Charley Hanson a protege of the famous Farmer Burns, was awarded the decision over William Demetral, a wrestling Greek from Chicago, after thirty-five minutes and six seconds of tugging and pulling. The bout terminated before the hour time limit set for it on the program when Demetral discovered that his left knee had snapped out of position. Referee Tommy Travis after looking the situation over disallowed the claim.

LARRY AND OWENS TO BATTLE AT PASADENA

Ernie Owens, apparently has a heavy evening before him tonight, when he takes on Sailor Larry in the ten-round main event at the Pasadena Armory.

Dick Green, hailing from Long Beach and called the "tiger" will take on Frankie Forbes in the six-round semifinal, 140 pounds. Another six-rounder will be between K. O. Kid Hoffman and Lion Seminoff, also heavyweights. Opening the show will be a pair of featherweights, Tommy Cleary and Joe Burch, down for four rounds.

OJAI TENNIS ON TAP FOR TODAY

Annual Three-Day Affair to Start This Morning

Famous California Racketers Await Tourney Play

College and Prep School Net Players Enter Event

OJAI, April 27.—With Gerald Stratford, Johnny Doeg, Phillip Neer, Mrs. May Sutton Bundy and numerous other tennis satellites of net fame in the State awaiting the opening bell for action, the annual Ojai all-California State tennis championships will get under way here tomorrow morning as early as 7:45 o'clock. With something like 400 entries in fourteen divisions of titular play, the tournament will run over a period of three days, with final matches on tap for Saturday afternoon, providing all goes well and the usual rains fail to interfere with the plans of the tourney committee.

Each event on the 1927 program promises unusual competition. The men's open division, both singles and doubles, finds Gerald Stratford and Johnny Doeg, first and second seeded players, favorites for the open crown. Cliff Herd, Ralph Sindorf, and, most of all, Phillip Neer, Portland star, loom on the immediate horizon as more than dangerous contenders and likely winners. The men's doubles boasts only two outstanding combinations in Paul Greene and Herd, and Lionel Ogden and Doeg, both of which teams have been placed in opposite halves of the drawings.

Mrs. May Sutton Bundy has a great edge over the field for the women's thrown, but the defending champion, Marion Williams of La Jolla, will not let her hard won laurels get away before a hard struggle results. In addition, the Southland is represented by Midge Gladman and Mary Barbara Taylor, 1926 semi-finalists in the event, and Dorothy Robinson, Santa Monica star. The women's doubles event has been canceled this year and is not included in the events to be staged.

The college and high school tournaments have fair representation. Occidental College at Eagle Rock boasts the titular favorites in Ben Gorchakoff, defending singles and doubles champion, in the latter event paired with Noyal Craig. Allen Herrington and Ralph McKeenney of Stanford, also last year's semifinalists, are the most dangerous entries with Al Duff and Rod Heuser of the University of California at Los Angeles among the threats also. This group have all been placed in the drawings with Gorchakoff and Craig in opposite halves, while the college doubles finds Stanford and Occidental seeded in the first positions again.

The players entered in the tourney this year swarmed the courts early this morning with many waiting on the side lines, in an effort to gain a bit of practice before the start of the affair.

Further drawings made yesterday follow:

MEN'S DOUBLES

Upper half—Ogden and Deer vs. Grizzy and Chikovsky; Clark and Sanders vs. Harris and Green; Young and Hawthorne vs. Harris and Clark; Gabbert and Best vs. Doeg and Maddock; Overton and Mowbray vs. Wilkinson, Berry and Hinckley vs. Smith and Smith.

Lower half—Sindorf and Abbetmeier vs. Osborne and Robinson; Barber and Mills vs. Sullivan and Nelson; Easton and Kelso vs. Miller and Faulkner; Crooks and Meyers vs. Graham and Park; Harper and Pell vs. Barker and Beasley; Mizhek and Kosai vs. Herd and Greene.

INTERCOLLEGIATE DOUBLES

Upper half—Herrington and McKeenney vs. Abbott and Mauck; Duff and Heuser vs. winner; Mumch and Mashburn vs. Hardy and Wilson.

Lower half—Duff and Heuser vs. Bagley and Meyer; Gorchakoff and Craig vs. Boggs and Schlatter.

Palais Hockey Players Grab Championship

The Palais de Glace rink team won the ice hockey championship last night by defeating the Maple Leafs by a score of 5 to 1. Buster Smith was high-point man for the winners by scoring three goals.

Palais won the first half of the split season and the Leafs the second half. Two play-off games were played for the championship, the first, last Saturday night, ending in a 2-to-2 tie, and last night's game was the final. In the regular season each team won two games and two others resulted in overtime ties.

HACKLEY VICTOR OVER DUGAN IN HARBOR GO

Jimmy Hackley and Tommy Dugan fought ten fast rounds to a draw decision at the Wilmington Bowl last night. In the semi-wind-up affair Kid Mack gave Sammy McLarnin a neat pasting to win the six-round verdict. Sailor Ashmore copped a six-round decision over Jack O'Brien after a lot of fast boxing. Leo Myslauki knocked out Bud Baker in the second round in a four-round special event. In the opening go Bobbie Garcia, a former amateur, kayoed Amcinto Aegata in the second round.

KAYOES FEATURE AT OCEAN PARK ARENA

Knockouts in the preliminary bouts of the Ocean Park Athletic Club at the Fun-house featured the weekly show last night. Patsy Flannigan took the nod over Joe Manor in a torrid six-round scoree. Raymond Lugo walked off with the verdict in the six-round semifinal from Victor Rigo. Mickey Erno knocked out Perfecto Mendoza in the first round. Golden Hess finished up Johnny Alvarez thirty seconds after the first round started. Bobby Pierce stopped Phil Blood in the third round.

PHI DELTA NINE WINS

POMONA COLLEGE (Claremont) April 27. (Exclusive)—In a sizzling game that went scoreless for seven innings, the Phi Delta fraternity ball team defeated the hitherto unbeaten Nu Alpha Phi team, 3 to 1, here yesterday, thereby putting the Phi Delts in the lead for the intramural championship. They are unbeaten and are favored to win over Sigma Tau, the only other team with a clean slate.

PIERCE-ARROW reduces price to endorsed car to $2895 delivered.

LUCKY STRIKES are mild and mellow—the finest cigarettes you ever smoked.

They are kind to your throat.

Why? All because they are made of the finest Turkish and domestic tobaccos, properly aged and blended with great skill, *and* there is an extra process in treating the tobacco.

"It's toasted"

Your Throat Protection

POINT 2

There are 7 Other Points that make Hendan Best

"...a shirt's a shirt," but a Hendan shirt has many special features that make it look better, fit better, and launder better than ordinary shirts—for instance

Hendan Seams are Sewn with a Double Lock-Stitch...

THE seams of a Hendan Shirt are clean, with no back-stitching or pulled out threads on the reverse side. Single and two needle lock-stitching is used throughout the garment. This means that to rip the seam or facing, each individual stitch must be broken. Seams will not "run" when a thread is started. Every Hendan is sewed with fine, high-quality thread, according to rigid specifications and is carefully inspected.

HENDAN SHIRTS

Sold at Most Better Men's Stores in the West

Manufactured by BROWNSTEIN-LOUIS COMPANY Inc.

Figueroa, Potter Avenue and Eighth St. - - - Los Angeles, California

For Better Drives Watch Your Tee

"You can probably trace your trouble," says Joe Kirkwood, "to the way you tee your ball. So select your tee as you do a club." Like most leading golfers, Kirkwood uses the Reddy Tee. Longer lasting . . . is easier to insert, to adjust and to find when struck . . . gives longer, cleaner drives. To better your game use the Reddy Tee—red or yellow. Accept no substitutes. Always ask for

The REDDY TEE

Trout Fishing

Season opens MAY 1st

HUMBOLDT COUNTY has 1000 miles of trout streams. Come early.

HUMBOLDT COUNTY BOARD OF TRADE

EUREKA, CALIFORNIA

Santa Ana and Hollywood Qualify in Relay Trial; Breeding Recovers from Sunburn

ROMANS AT COLISEUM

Beach, Not Flu, Bests Star Miler

Speedy Furlong to Beat Kelly

Flash in Rare Form for Wykoff Race

EDWARD LAWRENCE

...Oliver, who instructs the ...ps in the fine art of ...field etiquette, is all burned ...Harold Breeding, speedy ...who has been picked ...there to shatter Chesley ...Southern California four-...of 4m. 29.1s. when the ...athletes meet in the C. ...at the Coliseum Sat-...

...was broadcast from Santa ...afternoon that Breed-...with the flu, but Coach ...gathered in the Coliseum ...afternoon with his relay ...match race with Holly-...Los Angeles High, informed ...Breeding was suffering from ...case of overexposure col-...Balboa Beach last Sunday. ...back in school yester-...apparently none the worse ...after running a tempera-...

...brought his potent re-...out on the Coliseum ...on skrig, and the ...boys came through to ...Hollywood and Los An-...in the home-too-good ...in. 32 1-5s. The track ...was in poor shape. Capt. ...Bear ran a smashing 220 ...Allen Kelly of Hol-...the tape, while Frank ...Danish sprinter, lag-...behind. That puts ...High out of the fin-...qualifies the Saints and ...

...runs Saturday the way he ...Ross Slocum and Frank ...Glendale will have to gallop ...to win. Oliver's star was ...final lap, with a five-yard ...Lombardi, while ...out in front by a good fif-...Paul Lombardi on ...if he had been standing ...caught Kelly on the ...and passed him. The ...quartet is made up of ...Bishop, Stephenson and ...Bill Paige ran Elwood, ...Talbot and Kelly.

...tough on Oliver if ...fails to come through ...With Breeding in ...and a fast relay ...the Saints have a good ...of finishing high both in ...California and the ...Breeding told Oliver ...Saturday's race when ...3s. flat he had ...himself. If that is ...the Santa Anna ought ...in 4m. 28s. or better, with ...of Long Beach and Al-...of Hollywood pushing ...

...by the way, expects to run ...race of his career Saturday. ...Pasadena Foothiller is in great ...and is working hard to lead ...With Breeding apt to be ...away after his overdone sun ...is likely to be beaten. Hall ...the Indian sign on him all ...having trimmed him twice in ...

...RATES MEET MAROON TEAM

(Continued from First Page)

...most bitterly contested event ...played on California lee," said ...Coach. "The Pirates were near ...yesterday because they ...the Richfield game, and the ...will cause them to go down ...the entire ship sinks. The ...played over the loss of ...game to the Pirates and by ...of Richfield, will surely ...up to the limit of their ...

...the way the players will ...tonight:

Gail	Mattoon
Jones	Dunn-Gill
Robison	Elwell Cook
Center	Bison
Center	Lee Cook
Right Wing	Clarke
Right Wing	Sheppard
Left Wing	Jacobs
Left Wing	Scott
Defense	Hoyt-Gill
Defense	Phipps

Referee—Michell.

...ICKY ...IKE ...TTES

...ES are mild and mellow ...you ever smoked.

...throat.

...y are made of the finest ...tobaccos, properly aged ...t skill, *and* there is an ...g the tobacco.

...pasted" ...at Protection

POINT 2

There are 7 Other Points that make Hendans Betty

"...a shirt's a shirt," but a Hendan shirt has many special features that make it look better, fit better, and launder better than ordinary shirts... *for instance*

...are Sewn with ...ock-Stitch...

...clean, with no back-stitching, or ...side. Single and two needle lock-...ment. This means that to rip the ...must be broken. Seams will not ...Hendan is sewed with fine, high-...fications and is carefully inspected.

...DAN ...TS ...n's Stores in the West ...LOUIS COMPANY Est. 1895 ... Los Angeles, California

THE 1927 COLONEL

New Mesh Marking COLONEL GOLF BALLS For Sale by all Dealers and Golf Professionals Aviation Sesquicentennial Gold Medal ...—$1 each; $12 doz. ...Cover—75c each; $8 doz. ...Mesh and Dimple Marking ...MFG. CO. of AMERICA ... New Jersey ... 714 So. Hill St. ...BALLS REPLACED

...NTER GARDEN ...Ave. Near Melrose ...Director C. S. Pyle PROFESSIONAL HOCKEY ...—8:30 PITTSBURG PIRATES (...HOCKEY LEAGUE) vs. BANSHEES ...Adm. $1; Reserved Seats $1.50; ...Incl. Dancing Box. ...Ticket Office, 642-3931 for reservations. ...Parlor Hotel, 446 So. Bdwy.

Good Fishing at Camp Rincon, San Gabriel Canyon. Road open. Good accommodations, reasonable rates, new management. Dr. M. H. Dalby

...Olympic BOXING EVERY THURSDAY

...OXING ...YWOOD-STADIUM ...Y NITE 8:30

...ishing ...eason opens ...AY 1st ...UMBOLDT ...OUNTY has ... trout streams. ...early. ...T COUNTY ...F TRADE ...ALIFORNIA

YOURS TRULY

Rogers Hornsby — Ty Cobb

Dear Ty:

You are dead right. There are not enough really good base stealers in either league right now to break any stolen base records, but there is nothing to keep them from improving on last year. We have no Ty Cobbs or Max Careys among the newcomers because they really don't know what the art of base stealing means. They haven't had to know. Everybody went so crazy over socking that lively ball for home runs that base stealing was shoved in the background. Even the pitchers got to where they didn't know how to hold a runner up and keep him from getting the jump. Of course you noticed that. What was the use of studying an art that wasn't practiced? That's how the pitchers felt about it, I think.

ROGERS HORNSBY

TY COBB

When fellows had a chance to run down on that kind of pitching they didn't have to learn the hook slide or the fall-away.

What I mean to say was the smarter young players are seeing this chance to make base running count and I can see a strong tendency that way every day.

Why, McGraw is so iterested in the necessity of good base running that he is having an expert sprinter teach two of our fast young fellows how to handle their legs so as not to get Charley-horses. A lot of youngsters actually don't know how to run.

My idea is that the club that gets back to expert base running the quickest will have the best chance for a pennant. They will learn the tricks when the pitchers make them. As you say, in your letter it will come slowly. But it will come.

I've got to hand it to you and Tris Speaker and Sam Rice for sizing up the National League style of pitching so quickly. Yes, the pitching is tougher in our league because they use more stuff. I have noticed, just as you say, that the American League pitchers use a lot of fast balls. That may account for a lot of the heavy hitting. In our league we never had as much trick pitching as you did in the days of Ford, Cicotte, Danforth, Dygert and Faber. Consequently, our pitchers went in more for curve balls and change of pace.

"Don't your pitchers use anything but curves and screwballs or slow ones?" Tris Speaker asked me the other day. "I never see anything else."

Sam Rice also told me that he would like to hit in our league for a little while just to get his eye practiced.

Alexander, Luque, Barnes, Sherdel, Haines, Grimes, Carlson, Root, Kaufmann, Meadows and many others are great change-of-pace men. Some one gave you the right dope on those fellows—most any one of them will use a curve when the count is three and two. They will also use the old hook with two and nothing on the batter. They have developed that to a fine art.

A lot of our fellows are saying they would like to have a chance at all the fast-ball pitching in your league. If a man could shift from one league to the other every year he would be a great hitter, wouldn't he?

I certainly believe that old-fashioned "straight pitching" and improved base running will be things to watch this season.

Yours truly,

Rogers Hornsby

STARS SHUT OUT SEALS

(Continued from First Page)

up by the Angels during the first month of play. The athletes hustled on and off the field, which was unusual to see this season at Wrigley Field.

There were three umpires on the job, Jim Sweeny, late of the National League, joining the well-known team of Crooks and Brown. To complete the big league atmosphere, there weren't any squabbles over the arbiting, but then there weren't any close ones to call.

To return to Shellenback's pitching performance, the Hollywood hurler allowed only five of the Seals to get on the sacks and only one of the quintet got past first. Two errors by Lee put Seals on first, while a couple of walks permitted two more to get on the initial hassock. Vargas got his double with one out, but didn't get a chance to venture past the half-way mark because Shellenback fanned Pinch-Hitter Jolley, while Mulligan lofted to Lee Sheehan for the third out after Jack Sheehan had walked.

In all Shellenback struck out eight of the visitors. Earl Johnson and Dolph Camilli being double-victims of the spitballer's slippery slants.

KERR FIELDING STAR

Johnny Kerr, peppery Hollywood second-sacker, provided the fielding features of the afternoon by coming up with no less than four difficult chances. Johnny seemed to have it in for his old team-mate, Frank O'Doul, for he twice robbed Lefty of base hits—and you know how Lefty likes base hits.

The Stars put over their first run in the second inning, which Johnny Frederick started off with a double that bounced off the left-field brick wall. Kerr sacrificed Frederick to third, from where Johnny scored when Jim McDowell smashed a single off Mulligan's glove.

Hollywood concluded the day's scoring in the fifth. With one away Shellenback reached first on Mulligan's low throw. Lee singled to left, but Gooch arched to Avgerill. Then came Sweeney with a potent poke into the bleachers for the blow that ruined the visitors.

Hank Hulvey will hurl for the Stars today, while Buckshot May is expected to tend to the chucking chores for the Seals. Hulvey was left at home by the Stars when they made their two-weeks' trip to the Northwest because he was not in good shape. Hank has been working hard every day and claims he's rarin' to go. Score:

SAN FRANCISCO	AB	R	H	O	A
J. Sh'ho, 2b	4	0	0	2	3
Malloy, rf	4	0	1	4	0
O'Doul, lf	4	0	0	3	0
Avgerill, cf	4	0	0	3	0
Johnson, cf	0	0	0	0	0
Camilli, 1b	3	0	0	11	0
Ditmar, ss	3	0	0	1	3
Vargas, c	3	0	0	3	1
Geary, p	1	0	0	0	1
Moody, p	0	0	0	0	1
Cronin, p	0	0	0	0	0
Jolley, xx	1	0	0	0	0
Turpin, p	0	0	0	0	0
Totals	30	0	1	24	15

HOLLYWOOD	AB	R	H	O	A
Lee, ss	4	1	3	2	1
Gooch, 2b	4	1	1	2	1
Sw'ney, cf	3	1	1	1	0
L. Sh'ho, lf	3	0	1	3	0
Fred'k, rf	4	0	1	2	0
Kerr, 2b	3	0	0	3	4
McD'wl, 1b	4	0	1	10	0
Murphy, c	4	0	0	3	0
Shell'b, p	3	1	0	0	3
Totals	29	4	9	27	9

x—Batted for Geary in 8th.
xx—Jolley batted for Moody in 8th.

SCORE BY INNINGS

San Francisco	0	0	0	0	0	0	0	0	0	—0
Base hits	0	0	0	0	0	0	0	1	0	—1
Hollywood	0	1	0	0	0	0	0	0	3	—4
Base hits	2	2	1	0	2	0	0	1	1	—9

SUMMARY

Errors—Lee, 2; Mulligan. Innings pitched—by Geary, 8; Moody, 1. Charge defeat to Geary. At bat—off Geary, 29; Moody, 4. Hits batted—off Geary, 9; Turpin, 1. Runs responsible for—Geary, 4. Struck out—by Geary, 1; Shellenback, 8. Bases on balls—off Geary, 1; Shellenback, 1. Home run—Sweeney. Two-base hits—Frederick, Vargas. Sacrifice hits—Kerr, 2, Sheehan, 1. Runs batted in—McDowell, Sweeney, 3. Double plays—Geary to Camilli to Vargas. Time of game—1h. 35m. Umpires—Brown, Scorer and Crosby.

STANDINGS AND RESULTS

(Continued from First Page)

Philadelphia at Brooklyn.

TEXAS LEAGUE

	W.	L.	Pc.		W.	L.	Pc.
Wich. Falls	10	3	.769	Ft. Worth	6	8	.429
Houston	9	6	.600	San Antonio	6	8	.429
Beaumont	6	6	.571	Dallas	6	9	.400
Waco	7	7	.500	Shreveport	5	9	.357

Yesterday's Results

Wichita Falls, 3; Fort Worth, 2.
Waco, 5; Houston, 3.
Shreveport, 15; Dallas, 1.
Beaumont, 9; San Antonio, 6.

WESTERN LEAGUE

	W.	L.	Pc.		W.	L.	Pc.
Tulsa	11	1	.917	Okla. City	5	5	.500
Wichita	6	4	.600	Des Moines	5	6	.445
Amarillo	7	6	.538	Denver	3	7	.300
Omaha	6	6	.500	Lincoln	3	9	.182

Yesterday's Results

Omaha, 3; Oklahoma City, 2.
Tulsa, 9; Des Moines, 1.
(Lincoln, 6; Amarillo, 4.
Denver, 7; Wichita, 4. (15 innings.)

SOUTHERN ASSOCIATION

	W.	L.	Pc.		W.	L.	Pc.
New Orleans	9	5	.643	Memphis	6	6	.500
Birmingham	9	5	.643	Shreveport	6	7	.462
Atlanta	6	6	.500	Mobile	6	9	.429
Nashville	5	5	.500	Little Rock	4	7	.364

Yesterday's Results

Little Rock, 3; Birmingham, 2.
Atlanta, 6; Memphis, 3.
New Orleans, 3; Nashville, 1.
Mobile, 3; Chattanooga, 2.

INTERNATIONAL LEAGUE

	W.	L.	Pc.		W.	L.	Pc.
Baltimore	8	3	.615	Buffalo	7	6	.538
Toronto	8	7	.533	Syracuse	6	6	.500
Rochester	7	6	.538	Newark	6	6	.500
Jersey City	7	6	.538	Reading	4	9	.308

Yesterday's Results

Newark, 8; Rochester, 3.
Jersey City, 6; Toronto, 4.
Baltimore, 5; Syracuse, 3.
Reading-Buffalo game postponed, rain.

AMERICAN ASSOCIATION

	W.	L.	Pc.		W.	L.	Pc.
Min'apolis	8	3	.727	Toledo	5	6	.455
St. Paul	8	3	.727	Indianapolis	4	7	.417
Milwaukee	7	5	.583	Louisville	3	8	.273
Kansas City	6	5	.545	Columbus	3	8	.273

Yesterday's Results

No games scheduled.

ADAM'S APPLE COLLECTS

NEWMARK (Eng.) April 27. (AP)—Adam's Apple, by Pommern, out of Mount Whistle, and owned by C. W. S. Whitburn, won the 2000 guineas stakes here today.

PIERCE-ARROW requires price on outbound car to $2265 delivered.

RED SOX LOSE TO ATHLETICS

Mackmen Win Another Contest from Boston, 4 to 1

Cubs Defeat Reds and Tigers Bow to White Sox

St. Louis Browns Even Series by Downing Cleveland

BOSTON, April 27. (AP)—The Philadelphia Athletics tightened their hold on a first-division place in the American League today by pinning a second successive defeat on Bill Carrigan's struggling Red Sox. The score was 4 to 1. Grove let the Sox down with six scattered hits, faltering only for a moment in the fourth, when successive doubles by Flagstead and Jacobson produced the lone Boston tally. The score:

PHILADELPHIA	AB	R	H	O	A
Bishop, 2b	4	0	0	6	1
Lamar, lf	5	2	3	3	0
Cobb, cf	4	1	2	1	0
Sing'ton, cf	3	0	1	2	1
Hale, 1b	4	0	2	3	0
Bronson, 1b	4	0	0	7	0
Cochrane, c	4	0	1	5	1
Boley, ss	3	0	0	1	2
Grove, p	3	1	0	0	2
Totals	35	4	9	27	11

BOSTON	AB	R	H	O	A
Rigney, ss	4	0	0	4	3
Regan, 1b	4	0	0	1	0
Tobin, rf	4	0	1	0	0
Flagst'd, cf	4	1	3	3	0
Jacob's, lf	3	0	1	1	0
Tod'k, 1b	2	0	0	11	0
Haney, 2b	3	0	0	0	0
Ballinger, 2b	1	0	0	0	1
Rohr'r, 2b	1	0	0	0	1
Shaner, c	1	0	0	6	0
Hartley, c	3	0	0	4	1
Russell, p	0	0	0	0	0
Hofmann, xx	0	0	0	0	0
Rogell, xxx	0	0	0	0	0
Sommers, p	0	0	0	0	0
Eggum, xxxx	1	0	0	0	0
Totals	30	1	6	27	13

a—Batted for Rollings in 8th.
aa—Batted for Russell in 7th.
aaa—Ran for Hofmann in 7th.
aaaa—Batted for Sommers in 9th.

SCORE BY INNINGS

Philadelphia	1	0	0	0	1	0	1	0	0	—4
Boston	0	0	0	0	0	0	0	0	1	—1

SUMMARY

Error—Rohrer. Two-base hits—Hale, Cobb, Flagstead, Jacobson. Home run—Lamar. Stolen bases—Flagstead, Simmons, Rohrer. Sacrifice—Shaner, Grove, Tod'k. Double play—Regan to Rigney to Tod'k. Left on bases—Philadelphia, 3; Boston, 10. Bases on balls—off Grove, 3; Russell, 2; Sommers, 2. Struck out—by Grove, 5; Russell, 2; Sommers, 1. Hits—off Russell, 1 in 7; Sommers, 1 in 2. Losing pitcher—Russell. Umpires—Hildebrand and Evans. Time—1h. 55m.

REDS LOSE, 2-TO-1 GAME TO CHICAGO

CINCINNATI, April 27. (AP)—Pete Donohue seems to have a penchant for losing 2-to-1 ball games. The Cubs beat him by that margin in the final game of the series here today, to renew a wavering grasp on sixth place in the league. Earlier in the season the Cardinals and Pirates beat him by the same score.

The Cincinnati Reds, after splitting the series with the Cubs, will leave on a trip around the circuit, to return to the home lot May 22. The score:

CHICAGO	AB	R	H	O	A
Adams, 2b	4	1	2	1	3
English, ss	4	0	0	2	3
Wade, cf	4	0	0	3	0
Wilson, cf	4	1	0	3	0
Hornsby, rf	4	0	0	2	0
Grimes, 1b	4	0	0	12	0
Freigau, 3b	4	0	0	0	2
Hartnett, c	4	1	1	5	2
Blake, p	4	0	0	0	1
Totals	38	3	3	27	14

CINCINNATI	AB	R	H	O	A
Critz, 2b	4	0	0	1	0
Walker, rf	4	0	1	1	0
Hine'n, lf	4	0	1	1	0
Kelley, 1b	3	0	1	10	1
Schel'n, ss	4	0	0	3	3
Hag'ne, c	4	0	0	3	2
Denson, 3b	1	0	0	1	1
Christ'ne, c	1	0	0	3	0
Pinelli, 3b	1	0	0	0	0
Allen, cf	3	1	2	3	0
Ford, ss	0	0	0	0	0
Lonas, ss	0	0	0	1	0
Pitt'r, ss	0	0	0	1	1
Donohue, p	0	0	0	1	1
Totals	30	1	6	27	13

x—Batted for Denson in 8th.
xx—Batted for Ford in 8th.
xxx—Ran for Kelley in 9th.

SCORE BY INNINGS

Chicago	0	0	0	0	0	1	0	1	0	—2
Cincinnati	0	0	0	0	0	0	0	0	1	—1

SUMMARY

Error—Ford. Three-base hit—Allen. Stolen bases—Adams. Sacrifices—English, Lonas. Left on bases—Chicago, 9; Cincinnati, 4. Bases on balls—off Donohue, 2; Blake, 1. Struck out—by Donohue, 2; Blake, 3. Umpires—Wilson, McLaughlin and Klem. Time—1:52.

WHITE SOX DEFEAT DETROIT, 7 TO 2

CHICAGO, April 27. (AP)—Chicago made it three out of four by defeating Detroit, 7 to 2, in the final game of the series today. George Connally, who did a rescue act two days ago and won the game, came to Jacobs's aid again today, checked a Detroit rally and then held the visitors safe while his team-mates were hammering a quartet of Tiger flingers opportunely to win the game. The score:

DETROIT	AB	R	H	O	A
Tavener, ss	4	0	0	0	3
Holt'w'th, lf	4	1	1	1	0
Manush, cf	4	0	0	2	0
Foth'gill, rf	3	0	2	5	1
Blue'n, rf	0	0	0	1	0
Blue, lf	3	0	1	7	2
Warner, 3b	3	0	0	3	3
Ruth, c	1	0	0	3	0
Wingo, c	1	0	0	0	0
Wood'l, c	0	0	0	4	0
Gibson, p	0	0	0	1	0
Doyle, p	1	0	0	0	0
Gehr'g, xx	1	0	0	0	0
Smith, p	0	0	0	0	0
Hassler, xxx	1	0	0	0	0
Hankins, p	0	0	0	0	0
Totals	31	2	4	24	11

CHICAGO	AB	R	H	O	A
Kamm, 3b	4	1	1	1	3
Hunn'fld, ss	5	1	2	1	3
Metzler, cf	4	1	2	4	0
Polk, lf	3	0	0	4	0
Barrett, rf	4	0	0	2	0
Clancy, 1b	4	0	0	9	0
Ward, 2b	4	1	1	1	3
McC'dy, c	3	0	1	5	0
Jacobs, p	2	1	0	0	0
Connally, p	3	0	0	0	0
Totals	34	7	10	27	11

x—Batted for Shea in 4th.
xx—Batted for Doyle in 4th.
xxx—Batted for Smith in 7th.

SCORE BY INNINGS

Detroit	0	0	0	1	0	1	0	0	0	—2
Chicago	0	0	1	0	0	3	1	0	3	—7

SUMMARY

Errors—Metzler, Tavener, Blue, Warner, Two-base hits—McCurdy, Foth'gill, Metzler. Stolen base—Blue. Sacrifices—Hunnefield, 2. Double plays—Foth'gill to Wendell; Connally to Hunnefield to Clancy. Left on bases—Detroit, 6; Chicago, 14. Bases on balls—off Jacobs, 4; Gibson, 1; Smith, 2; Hankins, 4; Doyle, 1. Struck out—by Connally, 1; Hankins, 1. Hits—off Gibson, 4 in 1-3; Doyle, 1 in 1 2-3; Smith, 4 in 3; Hankins, 1 in 2; Jacobs, 8 in 3 1-3; Connally, 3 in 6 1-3. Winning pitcher—Connally. Losing pitcher—Gibson. Umpires—Dinneen, Nallin, Van Graflan. Time—2h. 15m.

BROWNS TAKE GAME FROM INDIANS, 4 TO 2

CLEVELAND, April 27. (AP)—Timely hitting in the extra round gave St. Louis an even break in its series with Cleveland when the Browns took today's ten-inning game, 4 to 2. The count was two-all in the ninth. Rice stepped up in the tenth, doubled and scored when Smith threw past third on Schulte's bunt. Schang's single scoring Schulte. The score:

ST. LOUIS	AB	R	H	O	A
O'Neill, 1b	4	0	2	2	0
Adams, 2b	4	0	2	3	2
Sisler, 1b	3	0	0	9	2
E. Miller, lf	5	1	1	5	0
Rice, rf	5	0	2	1	0
Schulte, cf	3	1	1	1	0
Gerber, ss	3	0	0	1	2
Schang, c	4	0	2	8	1
Jones, p	2	0	0	2	1
Totals	38	4	11	30	13

CLEVELAND	AB	R	H	O	A
Jamieson, lf	5	0	0	1	0
Fonseca, 1b	5	0	0	2	4
Summa, cf	5	0	0	5	0
Burns, 3b	5	1	2	12	2
J. Sewell, ss	4	0	1	1	1
Gerber, rf	3	0	0	2	0
Nels, cf	1	0	0	0	0
L. Sewell, c	5	1	3	5	0
Lutzke, 2b	4	0	1	3	3
Smith, p	3	0	0	1	2
McNulty, x	1	0	1	0	0
Totals	41	2	10	30	14

x—Batted for Gerber in 8th.

SCORE BY INNINGS

St. Louis	0	0	0	0	0	1	0	1	0	—2
Cleveland	0	1	0	0	1	0	0	0	0	—2

SUMMARY

Errors—Fonseca, Smith. Two-base hits—Adams, Rice, 2; L. Sewell, Burns. Sacrifices—Gerber, Schulte, Lutzke. Double plays—Lutzke to Fonseca to Burns; Lutzke to J. Sewell to Burns. Left on bases—St. Louis, 11; Cleveland, 12. Bases on balls—off Smith, 5; Jones, 2. Struck out—by Smith, 4; Jones, 5. Wild pitch—Jones. Passed ball—Schang. Umpires—Connally, Rowland and Geisel. Time of game—1h. 43m.

MONTANA IN RELAY EVENTS

MISSOULA (Mont.) April 27. (AP)—Ten members of the Grizzly track squad will leave tomorrow for Seattle to enter the annual University of Washington relay carnival Saturday.

U.S.C. RUNNERS OFF FOR NORTH

Coach Dean Cromwell and fifteen U.S.C. track athletes left last night for Seattle where Saturday they take part in the University of Washington relay carnival. The Trojan mentor took an unusually strong team with him and expects to return home with several victories over Pacific Coast squads.

DEMPSEY TO BOX PAULINO

(Continued from First Page)

or several weeks of manual labor at his mountain camp in California, has begun to box again and was confident of his ability to mow down any opposition between him and another shot at the heavyweight crown.

Several doctors have pronounced Dempsey in perfect shape, Wilson said, with all traces of the blood poisoning gone from his system. Reports of injury to the base of Dempsey's spine had been confused with a minor internal operation to remove secretions believed to have caused the blood-poisoning attacks, he added.

ATTRACTIVE PICTURE

The enthusiastic trainer painted an attractive picture of Dempsey, brown and rugged and weighing about 202 pounds, as he hiked through the mountains, worked wiek pick and shovel and lugged rocks to harden his muscles. The best sign, he said, was the liking and enthusiasm he threw into the hardest tasks.

Rickard also announced today he will meet Tunney Friday morning to deposit another $100,000 to the credit of the champion in accordance with the articles of agreement for the September tilt. Rickard already has deposited the first $100,000 of the $525,000 total guaranteed the titleholder.

EX-CHAMP DELIGHTED WITH NEW PLANS

OJAI (Cal.) April 27. (AP)—Jack Dempsey said today in answer to press reports of Tex Rickard's plan to match him with Paulino Uscudun July 1, that it "is O.K. with me, and as soon as I have a chance to talk it over with him in New York I'll go through my part of the contract."

Dempsey said at his camp at Soper's ranch, where he has gained the outward appearances of the proverbial "pink" of condition by the rigorous outdoor work of a ranch hand, that he was going east in a week or so.

"When I sent Gus Wilson to New York last week to see Rickard it was with the sole intention of giving Tex first-hand word on my condition, and assuring him that I soon would be ready to fight again. I told Wilson to inform Rickard that I was ready to go, and the result is the offer today for one or more bouts.

"Personally I'd rather escape an elimination series, and go right back with the intention of meeting Tunney, but if Rickard thinks it best I am willing to box Paulino first and then take on the winner of the Jack Sharkey-Jimmy Maloney fight.

"My workouts here convince me that I can get back into real fighting form. The program which I announced nearly a month ago has been carried out, and the hardening up process has put me in wonderful condition."

LOCAL STARS IN SEMIFINALS

(Continued from First Page)

game today was somewhat faulty at the start and she took a 47 for the first nine holes, as compared with a 39 the day before. But beginning with the tenth, she began stroking smoothly again and assured herself of victory at the sixteenth with a birdie 4.

In the most thrilling match of the day, Mrs. Brent Potter of San Jose, Northern California champion, came from behind to win 1 up from Mrs. Harry Grossman, Hillcrest, at the nineteenth hole. Two down at the sixteenth, Mrs. Potter captured that hole when her opponent found the rough. The seventeenth was halved, but the match was squared on the next green when the San Jose star made a beautiful pitch shot, followed by a straight putt. She clinched the match with an eight-foot putt on the nineteenth, Mrs. Grossman failing to find the cup.

Mrs. Gregg Lifur, Southern California title-holder, eliminated Mrs. Curt Rosenthal, Hillcrest, 2 and 1.

Mrs. Dan Jones, Hollywood, had no difficulty in advancing to the third round. She vanquished Mrs. J. W. Proctor, Sequoyah club, 8 and 7.

Semifinal matches tomorrow will bring together the following:

Mrs. Pressler versus Mrs. Potter.
Mrs. Jones versus Mrs. Lifur.

Oaks Hammer Sac Slingers to Win, 8 to 1

OAKLAND, April 27. (AP)—The Oaks stepped one game closer to the Sacramento Senators this afternoon when they landed on the shoots of Rachac and Keefe for fifteen hits and an 8-to-1 victory over the Senators.

Art Delaney showed his old form when he let the visitors down for only five hits. The run off him was the result of Governor's dropping a fly ball. But Governor more than made up for this error by making some sensational catches and in driving in two of the runs for Oakland.

Buzz Arlett hit a home run with a man on base in the fifth inning.

The score:

SACRAMENTO	AB	R	H	O	A
Cooper, cf	4	0	0	2	0
Monroe, 2b	4	0	0	2	0
Hoffman, lf	4	1	2	3	0
Rohrer, rf	3	0	1	4	0
Koehler, c	4	0	0	5	0
McGee, 1b	3	0	1	7	2
McLyn, ss	4	0	0	1	1
French, ss	3	0	0	0	2
Rachac, p	2	0	1	3	1
Osborne, x	1	0	0	0	0
Keefe, p	0	0	0	1	0
Totals	33	1	5	28	7

OAKLAND	AB	R	H	O	A
Gov'nor, cf	5	0	2	7	0
Lary, 2b	5	1	1	1	1
Arlett, rf	5	1	1	3	0
Fonte, 1b	5	0	0	9	0
Caseley, 3b	4	1	1	1	4
Bratcher, lf	4	1	1	1	1
Rosa, 2b	4	2	2	2	1
Baker, c	4	2	3	4	0
Delaney, p	4	0	2	0	1
Blub'w'rth	1	0	0	0	0
Totals	41	8	15	27	7

x—Batted for Rachac in 7th.

SCORE BY INNINGS

Sacramento	1	0	0	0	0	0	0	0	0	—1
Base hits	1	1	1	1	1	0	0	0	0	—5
Oakland	0	0	1	1	2	1	3	0	0	—8
Base hits	0	0	2	1	3	2	5	0	2	—15

SUMMARY

Errors—McLaughlin, French, Rachac, Governor. Five runs, 15 hits, 39 at bat off Rachac in 6 innings. Charge defeat to Rachac. Runs responsible for—Rachac, 2; Keefe, 3. Struck out—by Rachac, 5; Delaney, 3; Keefe, 2. Bases on balls—off Delaney, 1. Wild pitch—Rachac. Home run—Ar

Joshua Little

ON NIGHT CLUBS

CHARITY and the night club are alike in one respect, except that the night club covereth about fifty times as many of 'em as charity does.

The night club is like the bootleg business—it couldn't get along without our best people. It was started by some one who knew that while none of us really believes a poor excuse is better than none all of us are ready to ride one as far as we can.

Practically all the people you meet at a night club will admit that they belong to our best families. In fact, they have to admit it, for we'd never guess it if they didn't.

A night club also is a place in which we applaud stunts we would boo at a regular show. Some night clubs spring stunt after stunt till we begin to feel stunted; and we can tell by the way other folks take 'em that they've been stunted for years, in the mind.

There are all sorts of night clubs, from the disappointingly proper down. Some are so bad that they are supported only by those of our best people who are strong for Human Interest, Broadmindedness and Earnest Purpose—they must know Life. Which means they, too, are full of curiosity.

If Mother Eve only had thought of that line the dear old Eden estate never might have passed out of the family.

Yes, Palomine, you can get away with murder if you call it war, and with practically anything if you call it a night club.

The Popular Song Writer's Philosophy

There is no longing like that of returning to one's "mammy" south of the Mason-Dixon line.

There is no romance like that of Normandy, Picardy, Brittany, Araby and Waikiki.

June is the one month in the whole calendar.

The only illumination is that of the moon.

The rose is the only flower.

The maiden of one's dream is invariably a creature of enormous attraction.

When one has the "blues," one immediately begins a jazz dance.

When one is in love, one cannot help singing about it.

CHUCKLES from LIFE

His Breathing Spell

"Come into the garden, John, and smell the beautiful roses!"

A clothespin tightly clamped on his nose, John stepped out to the lawn.

"Aren't they exquisite?" said his wife, inclining a branch of the rose bush toward him. "Just smell them!"

"No!" he twanged nasally.

"Ah, John—"

"No, no!—I'll look at them, but I won't smell 'em!"

"John—do take off that absurd clothespin, and just take one tiny—"

At that he clamped the pin even more tightly.

"Don't you realize," he snarled, "that it's after 6 o'clock?"

"But dear," she pleaded, "the breath of the flowers—the joy of drawing into one's nostrils that tender fragrance—"

"Woman," he said sternly, "no, I will not smell your roses!"

Then, clamping another clothespin on his nose directly above the first, Official Breath-Smeller for the Henry Ford Factories returned in surly silence to his room.

* * *

On Her Own at Last

Marjory (relating schoolroom affairs:) Well, in 'rithmetic, I don't have to count on my fingers any more.

THE GUMPS

The Siren

By Sidney Smith

GASOLINE ALLEY

A Feeling of Uncertainty

By

Suburban Heights—The Borrowed Book

By Gluyas Williams

(Copyright, 1927, by The Bell Syndicate, Inc.)

ELLA CINDERS

Air Mail and Female

By Bill Conselman and Charlie H

WINNIE WINKLE, THE BREADWINNER

In Times of Peace, Prepare for War

By Bre

REG'LAR FELLERS

Copyright 1927, by the Bell Syndicate, Inc. Trade Mark Reg. U. S. Pat. Off.

By Gene Byrnes

Nothing Cheap About Jimmy

(Copyright, 1927, by The Bell Syndicate, Inc.)

MOON MULLINS—

The Dog Lived Up to His Reputation

By

HAROLD TEEN

For the Moment? It May Be Forever

By

By Sidney Smith

By K

Bill Conselman and Charlie Plu

By Brans

By Willia

By Carl E

BOY SMILES AT DEATH

ROANOKE (Va.) April 27. (AP)—A faint wreath of smoke rose from a cigarette held to the swollen lips of Walter L. Boothe, today, and between occasional puffs the 18-year-old mountain lad, who lies paralyzed in a hospital here, spoke to his father and mother of an early death to which he feels he is doomed.

As life to the sufferer seemed nearer an end, an almost constant smile came on his face. His features were drawn and pallid but the cheer of his disposition seemed to revive the drooping hope of his loyal attendants. The 10th hour in which artificial respiration has been used to keep his broken body alive was reached today. To this end a group of neighbors has labored at the bedside.

In a boyish manner he asked for ice cream today. This was brought to him and for several minutes he partook of the refreshment.

TROUBLE DELAYS TRIP OF FRENCH AVIATOR

CASABLANCA (French Morocco) April 27. (AP)—Capt. Saint-Roman, French aviator, who left this morning for Dakar, Senegal, in continuance of his flight from Marseilles to Buenos Aires, encountered difficulties which obliged him to return to the airdrome here.

STUDENTS HAZE DUKE OF YORK, WHO LEADS BARNYARD PARADE

MELBOURNE (Australia) April 27. (AP)—Two university youths, dressed as the Duke and Duchess of York, motored through the streets of Melbourne today and so successfully impersonated the royal visitors that the crowds were completely hoodwinked and cheered them vociferously.

The stunt was part of the "ragging" during the Duke's initiation into the students' association after he had received the degree of doctor of laws. He good naturedly submitted to the hazing, which included riding about in a shaky brougham followed by a procession of cows, goats and sheep.

He smiled when slapped on the back, and took an oath to share his cigarettes with "less fortunate members" of the association.

MOSCOW NOW MOTORIZED

MOSCOW, April 27. (AP)—Moscow's 104-year-old horsedrawn fire apparatus has made way for modern American motor equipment. More than 200 horses were marched off to villages to spend the rest of their lives quietly on farms.

PIERCE-ARROW reduces price on enclosed car to $2585 delivered.

POLA KISSED BY PAPA-TO-BE

[Copyright, 1927, by Chicago Tribune.]

PARIS, April 27. (Exclusive)—"Papa" M'Divani met his prospective daughter-in-law, Pola Negri, for the first time this morning. He gave her a couple of resounding kisses on each cheek and 5000 to 6000 words of Russian.

The little Polish wineshop keeper's daughter from Lipnau, told the former Czar's aide de camp and former military governor of Georgia, what a great son he has and how happy she intends to be with Prince Serge. The veteran general told her how glad he is. Then he had another brace of real American kisses from his son's fiancee and all hands drank to good health and happiness with rare old Riga vodka.

PUZZLED OVER REPORT

"I cannot understand reports published concerning interviews with me about my son's marriage—I never talked to anyone about it except to a newspaper representative yesterday." Papa M'Divani assured Pola, who was almost moved to tears earlier in the morning on reading newspaper stories that the princely papa was bitterly opposed to having too many motion-picture stars in the family. (Another of his sons is married to Mae Murray.)

"Serge is a big boy, able to live his own life and make his own decisions, and I am glad to see that he won a charming wife," said the general.

Then Daddy M'Divani had a coughing spell—he is suffering from asthma—and had to return home to his apartment acros sthe river.

WEDDING DISCUSSED

Serge remained with his fiancee, chiefly discussing how they will be married, as he is Greek Orthodox and she is Catholic, but divorced. Difficulties are expected if a priest is asked to perform the ceremony. The couple have about decided to have a civil ceremony only, which is legal in France.

At noon today the party climbed into a big black touring car and motored fifty miles into the country to Seraincourt, where Pola's mother is living at the chateau the daughter purchased last year. Mme. Chalupec greeted Pola and Serge with a couple of dozen kisses and assured them how glad she was over the coming wedding. Then she served an omelette from eggs laid by her hens, fresh French peas and home-grown asparagus.

Serge and Pola say they intend to keep away from Montmartre and other Paris night life and take things easy during their vacation and honeymoon for hard work is ahead of them in California when they return.

DR. WORK DISCUSSES ELECTION

Declares Only Coolidge Can Prevent New Term in White House

SAN FRANCISCO, April 27. (Exclusive)—President Coolidge himself is the only man who can prevent his reelection; the next Congress will authorize the construction of Boulder Dam; Uncle Sam can learn much about riparian rights from a study of other countries.

These were the high lights of expressions by Dr. Hubert Work, Secretary of the Interior, as he returned today from the Pan-Pacific conference at Honolulu.

President Coolidge, he said, will sweep the country if he elects to run for his second complete term.

Of Boulder Dam, he stated:

"I am on my way to Yuma to meet men I have asked to inspect the proposed dam sites and see the Imperial Valley levees, review data already compiled and on file in the Department of the Interior and report their opinions to me. I confidently anticipate the passage of a bill by the next Congress that will authorize the Secretary of the Interior to proceed with this necessary and urgent project."

A resolution adopted unanimously by the reclamation section and the conference as a whole at the Honolulu gathering discards the doctrine of riparian rights in favor of public control by nation or State of all water supplies, Dr. Work reported.

"It became apparent that the United States can learn much. The contrast between the continuous and costly litigation in California, which has recognized the doctrine of riparian rights, and the entire absence of water-right litigation in Australia, where the doctrine has been definitely abrogated and where there is State control of public water supplies and State administration of streams placed on a definite and working basis, suggests the need of further action on this matter in the United States."

NEW OFFER IN OREGON RAIL FIGHT

Great Northern Proposes to Operate Service on Plan Rejected by "Trunk"

WASHINGTON, April 27. (AP)—A new program for railroad extension in Central and Southern Oregon was laid before the Interstate Commerce Commission today by the Great Northern Railroad, while at the same time the Oregon Trunk Railroad, an affiliated corporation, practically withdrew from its controversial construction project in the same territory.

The commission some months ago refused to allow the Oregon Trunk, which is owned by the Great Northern and Northern Pacific railroads, to extend its line from Bend to Klamath Falls, both in Oregon. Instead the commission directed the Southern Pacific to tender the Oregon Trunk a trackage contract which would allow the Oregon Trunk to operate its own trains into Klamath Falls over Southern Pacific rails.

The Oregon Trunk was given until this week to respond to the Southern Pacific's contract tender, and it did so today by notifying the commission that it did not desire to accept. The Great Northern, however, notified the commission that it desired to extend its own line into Oregon, and open up a direct south route from Spokane to Klamath Falls.

The Great Northern in such an extension would utilize the existing line of the Spokane, Portland and Seattle, and of the Oregon Trunk. Its petition added, however, that as to the section from Bend to Klamath Falls the Great Northern stands ready either to construct new road, or to accept trackage rights similar to those tendered by the Southern Pacific to the Oregon Trunk.

POLICE DOG WARNS OF FALLING ROOF

LOS GATOS, April 27. (AP)—The police dog pet of Mrs. Jane Lynch, housekeeper at the home of C. D. Taylor, retired financier, saved the lives of the man and woman today when he awakened them just in time to escape from beneath the burned roof of the Taylor home before it collapsed.

"Gold Seal" Congoleum
Also a Complete Line Congoleum RUGS
Walker's—6th Floor

Walker's
BROADWAY AT 5th ST.

"Gold Seal" Linoleum
A Complete Stock for Every Requirement
Walker's—6th Floor

This Gold Seal has won the confidence of millions of women

MORE than a trade-mark! More than a guarantee! The Gold Seal on every *genuine Gold Seal* Art-Rug stands in the minds of millions of women for floor-covering of proved satisfaction and unequaled value.

These women realize that it is impossible to tell the quality of smooth-surfaced floor-covering simply by looking at it. But with the Gold Seal as an unfailing guide, even the most inexperienced buyer can easily and confidently [illegible] the brand whose service-record has been winning and holding the con[illegible]ce of users for nearly fifteen years.

Prices Lower than Ever Before

Gold Seal Art-Rugs have never been as low in price as they are today. Never before have a few dollars been able to buy so much in beauty, durability and sanitary cleanliness. You owe it to yourself to take advantage of this bargain opportunity!

Waterproof—Durable

Gold Seal Art-Rugs are an improved form of sanitary floor-covering, with a firm, smooth surface remarkable for its beauty, ease of cleaning and resistance to wear.

These modern, labor-saving rugs will not absorb dirt or spilled things. A damp mop cleans them in an instant. And they lie flat without any fastening.

Patterns for Every Room

Unless you have seen the newest *Gold Seal* Art-Rugs you can have no idea of their attractiveness. Every pattern is the creation of a world-famous designer—each represents the height of color blending—the most up-to-date ideas in rug design.

You can choose from a delightful variety of rich Oriental motifs; attractive floral effects; and neat tile designs—patterns to suit every room. Sizes from small mats to 9 x 15 foot rugs.

Your local dealer will show you *Gold Seal* Art-Rugs. And remember—don't fail to insist that the Gold Seal appear on the rugs you buy!

CONGOLEUM
GOLD SEAL
ART-RUGS

CONGOLEUM-NAIRN INC. Philadelphia New York Boston Chicago Kansas City Atlanta Minneapolis Cleveland Dallas Pittsburgh San Francisco New Orleans

THE MAY COMPANY
CARRIES A COMPLETE SELECTION OF GOLD SEAL INLAID LINOLEUM

"How will you get out of that corner?"

"—Don't worry, I'm using the fast drying

WaterSpar Lacquer
Varnish and Enamel

WaterSpar Lacquer "dries in no time". Refinish anything in the home and it is dry to use in a short time!

The WaterSpar line including WaterSpar Waterproof Varnish gives you the correct means and materials for refinishing anything! Beautiful colors, ready to use!

Sold by Following Dealers in Southern California

LOS ANGELES

DOWNTOWN
Pittsburgh Plate Glass Co., 626 S. Main Street
J. C. Bandini, Inc., 6258 S. Main St.
Walker's, 5th and Broadway

HOLLYWOOD
Blakely Bros., 1169 N. Western Ave.
Goyette Bros., 1790 N. Vermont Ave.
Hudson Hdwe. Co., No. 1, 7048 Santa Monica Blvd.
Hudson Hdwe. Co., No. 2, 7941 Santa Monica Blvd.
Morgan Hdwe. Co., No. 1, 6418 Sunset Blvd.
T. H. Simmons, 6455 Santa Monica Blvd.
Van Gorson Hdwe. Co., 5357 Santa Monica Blvd.

NORTHEAST
Highland Park Paint & Wall Paper Co., 5825 Pasadena Ave.
Victor Paint Co., 1532 Pasadena Ave.

SOUTHEAST
Albert & Clark, 4746 Compton Ave.
Florence Hdwe. & Sheet Metal Works 1324 E. Florence Ave.
T. G. Gill & Co., 6527 S. Central Ave.
Jno. Lamon, 1612 E. Vernon Ave.
Moher Hdwe. Co., 3811 Compton Ave.
Tate Lumber Co., 3000 E. Slauson Ave.
A. C. Thorpe, 4306 Whittier Blvd.
Tweney Decorating Co., 3358 Whittier Blvd.
Weaver Lumber Co., 1940 E. Florence Ave.

SOUTHWEST
Angeles Mesa Hdwe. Co., 5404 Mesa Drive
Augustine Hdwe. Co., 2187 W. Santa Barbara Ave.
Barns's Paint Store, 4610 Mesa Drive
James T. Cook, 5211 S. Vermont Ave.
Kennedy Feed & Fuel Co., 3725 S. Vermont
W. C. Fouts, 4850 W. Adams St.
Kosak Paint & Hdwe. Co., 7415 S. Broadway
Keystone Hdwe. Co., 4059 S. Vermont Ave.
Lewis Hdwe. Co., 3524 W. Washington St.
Albert Lydick, 2502 W. Jefferson St.
McNair Hdwe. & Metal Co., 6606 S. Broadway
Marks Hdwe. Co., 2005 W. Pico St.
Morgan Hdwe. Co., No. 2, 1064 S. La Brea St.
Morgan & McCarthy, 3411 S. Western Ave.
Santa Barbara Hdwe. Co., 1454 W. Santa Barbara Ave.
Service Hdwe. Co., 5613 S. Vermont Ave.
W. T. Smith Hdwe. Co., 5017 S. Normandie
Vermont Square Hdwe. Co., 4723 S. Vermont Ave.
Western Ave. Wall Paper & Paint Co. 4725 S. Western Ave.

ANAHEIM
B. F. Spencer, 108 W. Center St.

BAKERSFIELD
A. J. Ferguson, 2013 Chester Ave.

BALBOA
Balboa Furniture Co.

BELL
Robinson Wall Paper & Paint Co.

CALEXICO
Calexico Lumber Co.

COMPTON
McDonald Hdwe. Co., 113 E. Main St.

CORONA
City Paint & Paper Store

COVINA
Kennedy & Powers

CULVER CITY
Blust's Radio Electric, 5008 Pulman Ave.

EAGLE ROCK
Eagle Rock Wall Paper & Paint Co. 2128 Colorado Blvd.

ELSINORE
Elsinore Plumbing & Elec. Co.

ESCONDIDO
A. L. A. Lumber Co.

GLENDALE
Doiss Hdwe. Co., 1130 S. Adams St.

GLENDORA
H. S. Stser Lumber Co.

HAWTHORNE
Jones & Son

LA HABRA
La Habra Decorating Co.

LAMANDA PARK
Lamanda Park Hdwe. Co.

LANCASTER
E. A. Kneip

LONG BEACH
W. S. Scott Co., 1949 E. Anaheim St.

MANHATTAN BEACH
Chas. T. Hewill, 164 Manhattan Ave.

MONTEBELLO
Montebello Paint & Wall Paper Co. 535 Whittier Blvd.

MONTROSE
Montrose Hdwe. Co.

NATIONAL CITY
Pocke-Robson Co.

OCEAN PARK
H. A. Handsram, 131 Pier Avenue

ONTARIO
Ontario Paint & Paper Co.

PALMS
S. A. Franklin

PASADENA
Bliss Paint & Paper Co., 180 N. Fair Oaks Ave
Community Hdwe. Co., 711 N. Fair Oaks Ave.
Lake Avenue Hdwe. Co., 791 N. Lake Ave.
Washington Hdwe. Co., 1342 N. Lake Ave.

PASO ROBLES
S. P. Milling Co.

POMONA
Valley Paint & Paper Co., 340 W. 2nd St.

REDLANDS
Redlands Paint & Paper Co., 337 Orange St.

REDONDO BEACH
A. E. Cautley, 200 S. Pacific Ave.

RIVERSIDE
Burt W. Pasekke, 791 W. 10th St.

SAN BERNARDINO
Shoshke Paint & Paper Co.

SAN DIEGO
Frame-Emery Co., 535 F Street

SAN FERNANDO
San Fernando Feed & Seed Store

SAN JUAN CAPISTRANO
Capistrano Lumber Co.

SAN PEDRO
F. W. Fairfield, 225 S. Pacific Ave.
San Pedro Glass & Mirror Co., 1319 S. Pacific Ave.

SANTA ANA
S. Hill & Son
Chas. F. Mitchell

SANTA MARIA
O. T. Bates

SANTA PAULA
G. S. Dupont, 371 Main St.

TUJUNGA
Baughman Hdwe. Co.

VENICE
Seward Hdwe. Co., 44 Market St.

VENDUCO CITY
Burkemeyer Hdwe. Co.

PITTSBURGH PLATE GLASS CO.
7312 Maie Ave. Pittsburgh Paint Products Los Angeles

Expedition to Abyssinia Gets Rare Specimens

KHARTOUM (North Anglo-Egyptian Sudan) April 27. (Exclusive)—The Chicago Daily News-Field Museum Abyssinian expedition today arrived here after a highly successful journey of seven months, through Abyssinia. The expedition covered 1600 miles of territory and obtained 3700 specimens of birds, 2000 mammals and 1400 other specimens. Many of the specimens are new to science and others are very rare. The expedition is bringing several live Gelada baboons to the new Chicago zoo.

Tdejusmatch, an Ayalu chief in the northern provinces of Abyssinia, has named a high mountain "Strong's Peak" in honor of Walter Strong, publisher of the Chicago Daily News.

GET RID OF PILES THIS NEW WAY!

Sensational, Fundamental Discovery Made! Money Back Guarantee!

Discovery made by a 30-year piles sufferer. Stops pain, itching, bleeding piles, no matter how long standing. Does exactly this or every cent refunded. Guaranteed to contain no dope!

Not an ointment, salve or suppository. A brand new remedy which absorbs and dries up the piles. Nothing greasy or hard to use. Quickly penetrates and drives out the congestion, the irritation.

From our 30-year knowledge of piles WE KNOW that if you wish real relief you must either use J. C. Pile Remedy or submit to a surgical operation, and thousands of tests have proven J. C. Pile Remedy to be superior to surgery and infinitely less costly and painful. Come on, you CHRONIC PILE SUFFERERS! Use J. C. Pile Remedy and enjoy life again. $1.50 per box, with unlimited money-back guarantee. At Godfrey & Moore, The Owl Drug Co., Thorne Drug Co., and all other good druggists.—[Advertisement.]

The Times Free Information and Resort Bureaus

MAIN OFFICE—CORNER FIRST AND BROADWAY

are for the accommodation and benefit of persons seeking interesting routes of travel, desirable hotels and rest, recreation and recuperation at the seashore or in the mountains. Particulars are furnished by competent attendants and by correspondence to the general public regarding rates and attractions of railroad and steamship lines, hotels and pleasure and health resorts. Descriptive circulars and transportation literature are kept on hand for inspection and distribution. This service is absolutely free.

Make Your Resort and Hotel **RESERVATIONS**

FREE OF CHARGE AT THE
Times Information and Resort Bureau, Times Bldg., Bdwy. at First St., or at The Times Branch Office, Information and Resort Bureau, 621 South Spring St. Telephone MEtropolitan 0700.

"Direct-U"

Have you had difficulty in finding some particular advertised product? Have you had to hunt from store to store to find something you had seen advertised? The Times has established a new department, called "Direct-U," which has collected data about thousands upon thousands of trade-named (advertised) products and stands ready to tell you just where you can find the thing you want.

The Times is glad to help its readers and advertisers through this new service—so make free use of it—there is no charge, of course.

All you need do is phone the Los Angeles Times—MEtropolitan 0700—and ask for "Direct-U" Department.

Resorts

THE DESERT INN
Palm Springs, Calif.
"America's Foremost Desert Resort"
Open Until May 15th
Telephone or Telegraph for Reservations.

TROUT Stream Limit Guaranteed. For Road Information Phone TUcker 9674

CATALINA ISLAND
Round trip transportation from L. A., $3.10; from Wilmington, $2.25. Lvs. 6th and Main Sts., L. A., 9 a. m. daily. Steamer sails 10 a. m. daily with orchestra for dancing. Special 2- and 3-day excursions.
CATALINA TICKET OFFICE
6th and Main, L. A. Ph. TRinity 2061
In All the World No Trip Like This

LUCERNE On Clear Lake Beach
THE YEAR-'ROUND RESORT BEAUTIFUL—Hunting, Fishing, Bathing, Golf, Social Lodge, Dancing, Tennis. New Modern Cottages.
WHERE WINTER NEVER COMES
For Particulars write Clear Lake Beach Co., 401 Hill Street Bldg., L. A.

Gilman's Hot Springs European Plan, $1.50 per day and up. Cafeteria and a la carte dining-room, popular prices. Steam heat and running water in all rooms. Natural Hot Mud or Mineral Sweat Baths for Guests, 50c. Dr. A. S. Weiss, Medical Director. Motor Transit Stages direct to Gilman's. Information all Bureaus or phone Gilman Hot Springs, San Jacinto 8811.

LAKE ELSINORE HOT SPRINGS is particularly beautiful at this time of the year. Go to this famed resort of the southland for health and recreation. Hot mineral baths, boating, bathing, fishing, hotels, courts, apartments. For information write Ad Club, Box 387, Elsinore.

WRIGHTWOOD "Mountains of Pleasure the Whole Year Through." NOW does snow for toboganning, skiing, ice skating, dancing in Club House. Wonderful, almost paradise believed connecting with State Highway in Cabin Pass takes you in absolute safety right to the property regardless of weather and snow. Cottages, with meals, or furnished for housekeeping. For information phone VA. 8038.

BIG BEAR RESORTS

PINE KNOT LODGE
BIG BEAR LAKE
Largest Modern Log Cabin Hotel in the World Opens SATURDAY, APRIL 30th
HAVE REDUCED RATES TO $4.00 UP
FISHING SEASON MAY 1st
Write—Telephone—Telegraph for Reservations
PINE KNOT LODGE, Pine Knot, Calif.

STILLWELL'S CAMP ON LAKE FRONT—Trout season opens May 1st. Boats—Bait—Tackle—Housekeeping Cabins—Hotel Accommodations. Camp equipped with modern sanitary plumbing, baths, etc. Dining-room on water's edge; a la carte service; music with meals. Concrete tennis court—Pool—Horseshoes. Dancing with six-piece orchestra, week nights. Amusements free to guests. See "Times" or write Stillwell's Camp, P. O. Pine Knot. Phone 16.

LAKE SHORE LODGE 17 Furnished cabins on lake and Blvd., Pine Knot. Additional information from "The Times"

FREE ROUND TRIP TRANSPORTATION RENT OF 3-PARTY CABIN FOR ONE WEEK $32.00

CHAD'S CABINS BIG BEAR LAKE
Housekeeping Cabins. Restaurant. Store. See "Times" or Mrs. F. H. Chadbourne, P.O. Pine Knot. Phone Bear Valley 11.

CAMP PERCIVAL On Lake Shore—Comfortable Housekeeping Cabins—Boats—Bait—Tackle—P. Z. Fogle, Prop., P. O. Pine Knot—Tel. Bear Valley 45.

Los Angeles Hotels and Apartments

New Hotel Rosslyn and Annex
FIREPROOF—1150 ROOMS
Largest Popular Price Hotel in the West. Free Bus to and from Depots.
HART BROS., Props. FIFTH AND MAIN STREETS.

Santa Monica Hotels

"One Day or a Year"
THE MIRAMAR Where Wilshire Blvd. Meets the Ocean.
Nestling in its own beautiful park atop the world famous Palisades. Here are life-giving sunshine, an equable climate and rejuvenating, ozone-filled air. American and European plan hotel. Excellent meals at a reasonable price. Banquets, luncheons, dinners, teas, dances, card parties. Also apartments of the very latest type with hotel service. BOONE RILEY, Manager.

Hotel Windermere, Santa Monica
A quiet exclusive family hotel on the American Plan. Located on the Palisades of the Pacific. Phone 92201. Golf Privileges. Reasonable Rates.

Buy A Business!
Whatever your experience or capital, you can find openings to fit your requirements in the columns of
Times Want Ads

Resorts

CANADIAN ROCKIES
THREE WEEKS ALL EXPENSE TOUR DE LUXE INCLUDING Shasta Route, Portland, Seattle, Victoria, Vancouver, Banff, Lake Louise, Emerald Lake, etc. Leave L. A. June 30th, 1927.
PECK JUDAH TRAVEL BUREAU
709 So. Hill St. TU. 7341

JAPAN DIVORCE FIGURES FALL

Fifty Per Cent Cut Reported for Past Thirty Years

Late Marriage Declared One of Chief Factors

Economic Conditions Also Largely Responsible

TOKIO, April 27. (AP)—Late marriages and economic conditions have cut divorces in the Japanese empire about one-half during the past thirty years, the Home Department of the government estimates.

During the past year 81,687 divorces were registered and granted by the courts.

Divorce in Japan is easy in most cases. When a husband and wife mutually agree to disagree, all that is necessary is for the man and woman to go to the proper governmental department and register their separation. They are thereby divorced without any red tape or legal procedure. If there is alimony, this also is usually a matter of agreement. The only cases tried in the courts are those that are contested.

Thirty years ago there were approximately 100,000 divorce cases registered in Japan. Most of the marriages in those days were between very young persons. The cost of living was low and it required very little money for alimony and other divorce expenses. Today youthful marriages are on the wane and living costs have soared.

The government is not sure whether the late marriage fashion is good for the country or not. While marriages are still arranged by the families, more and more "love matches" are being reported, but these are not believed to be particularly successful. The Japanese are of the opinion that properly arranged marriages between persons of equal social standing and finances are the best.

It has been found in recent years that the wife divorces the husband in eight cases out of ten, and returns to her family without seeking any alimony. Lack of children, failure to support the wife properly or general incompatibility are the usual causes. Remarriages are infrequent.

Watch Washington Blvd.—[Advertisement.

Los Angeles Hotels

GATES HOTEL FIREPROOF
Los Angeles 6th & Figueroa Sts.
10 Stories of Solid Comfort Without Extravagance
Special rates to permanents. Limited number of sunny outside rooms with bath at $50.00 per month.
300 ROOMS
Weekly and Monthly Rates
100 Without Bath $1.50
100 With Bath $2.50
100 With Bath $3.00
FREE GARAGE
Capacity - 700 Cars
Directly Across Street
TAKE ANY TAXI AT STATION TO HOTEL AT OUR EXPENSE

Resorts

Special Reduced Rates for Your Spring Vacation

Do you feel the urge of different interests, different scenery, different people? You need this delightful change!

Picture balmy Spring days; an exotic blending of wooded hills and emerald sea; the roar of surf nearby—that is DEL MAR.

You can golf on all-grass course; ride horseback; fish from quarter-mile pier; tennis, hike; surf or plunge bathing. Social gayety.

Special reduced rates this month—$6.00 a day, room with bath, 3 delectable meals. Come this week-end. 4-hour drive from Los Angeles over paved Coast Highway. 2½ hours by Santa Fe. 1 hour from San Diego. Write Manager for reservations or folder. Desk T-28.

Make Reservations Now for Summer
HOTEL DEL MAR
DEL MAR, Southern Calif.
105 Miles South of Los Angeles
25 Miles North of San Diego

Yosemite NOW OPEN ALWAYS OPEN
Y. T. S. Motor Stages leave Merced three times daily via new All-Year Highway. $10.25
Round trip, Merced to Yosemite
Every Yosemite Service at: 604 West 6th St. VAndike 5022.

Superb Routes of Travel

PICKWICK STAGES
$8 to EL CENTRO
Round trip $14
Short Line thru desert surpassingly beautiful in spring
See snow-capped Mt. San Jacinto rising above two miles above the flower-strewn floor of the Colorado Desert—Coachella Valley with its date orchards—the Salton Sea. Go in comfortable, glass-enclosed motor-coaches, leaving for
INDIO, BRAWLEY, EL CENTRO, ALL IMPERIAL VALLEY POINTS.
12:01, 8:15 A. M.; 8:15 P. M.
PALM SPRINGS
Special Coach—12:30 P. M.
YUMA, PHOENIX, APACHE TRAIL, GLOBE, TUCSON, DOUGLAS, EL PASO,
12:01 A. M., 8:15 A. M.
TERMINAL
6th and Los Angeles Sts.
Tel. TRinity 6501

easy to reach the Collegiate Beach
Balboa and Newport
enjoy Boating Bathing Yachting Fishing Power Boating & All Water Sports
40 miles from L.A. by Pacific Elect. or Road
CALIFORNIA'S BIG PLAY BAY AND BEACH

Steamships

PACIFIC S.S. CO.
THE ADMIRAL LINE
SAN FRANCISCO $17.00 FIRST CLASS
Ruth Alexander
11 a.m. Sunday
Other Sailings 11 a.m. Saturday
SEATTLE-VICTORIA $53.00 FIRST CLASS
Ruth Alexander
11 a.m. Sunday
PORTLAND $36.00 FIRST CLASS
11 a.m. Saturday
Third Class—Men Only
San Francisco ..... $ 8.00
Seattle-Victoria 25.00
Portland 20.00
Berth and Meals Included in All Fares
501 W. Fifth — 515 S. Spring
Phone TRinity 2031

TO THE ORIENT and ROUND THE WORLD
PRESIDENT LINER LEAVES EVERY WEEK FROM LOS ANGELES
DOLLAR STEAMSHIP LINE
604 W. SIXTH ST., Los Angeles, Calif. Telephone TRinity 6301

HOLLAND-AMERICA LINE
TRAVEL BY A FAMOUS SERVICE
To ENGLAND—FRANCE—HOLLAND—GERMANY AND ALL PARTS OF EUROPE
Via Plymouth, Boulogne-S-M, Rotterdam
Carrying 1st, 2nd and Tourist 3rd Class
Ryndam (Cabin Steamer) May 7
Veendam, May 14
New Amsterdam, May 21
Direct Passenger Service from Pacific Coast Ports to Europe
Passenger Office, 120 Market St., San Francisco or Local Agents

Steamships

Ride Thru Blossoms

—this delightful daylight journey through the perfumed sweetness of California's famed orchard lands.

Now the fruit trees are in bloom along the route of Southern Pacific's *Daylight Limited*. No trip so filled with scenic beauty as this non-stop journey between Los Angeles and San Francisco.

Sweeping vistas of soft-tinted valleys; rearing peaks. 113 miles of your trip along the blue Pacific. Famous cities. Quaint missions reminiscent of the west's stirring past.

Twelve fascinating hours—7:45 a. m. to 7:45 p. m. Without extra cost, club car comfort, observation car with special open platform. Menus in the diner of tempting variety. All-day lunch car service for light refreshment. Ten trains now in day and night service between Los Angeles and San Francisco.

$25 roundtrip; ticket good for 16 days. On and after April 29, summer excursion fares to Pacific Coast points.

Daylight Limited
Southern Pacific
Ticket Offices
212 W. Seventh St. — 1147 S. Broadway
Main Floor Pacific Electric Building Sixth and Main Streets
Subway Terminal Bldg., 423 S. Hill Street
Station Fifth & Central
Phone Metropolitan 2000
Hollywood: 6768 Hollywood Boulevard

Cruise to NEW YORK or Havana via Panama
PANAMA MAIL S.S. CO.
Days of pure delight on balmy seas with Tarver-to-be-forgotten visits in Mexico, Guatemala, Salvador and Nicaragua. 2 days crammed full of interest at Panama Canal; thence to lovely Havana, and on to New York.
Steamers modern and comfortable, built especially for tropical service. All outside cabins, with comfortable lower bed for every passenger. Wonderful meals, music and dancing.
The cost is remarkably low. First-class fares to New York, bed and meals included—
One way $275 up.
One way water, one way rail $225.
A special trip by water to Havana, and return by rail via Florida to California, for as little as $325.
BOOK NOW FOR
S. S. VENEZUELA
PANAMA MAIL S.S. CO.
Sailing from San Francisco May 21, Los Angeles, May 23
2 Pine Street, San Francisco
548 South Spring Street, Los Angeles

Going to Move? See conveniently grouped rental columns of Times Want Ads.

Steamships

MEALS & BERTH
—on overnight trips and meals on daytime trips are included in the low, one-way and round trip fares on the super-express liners
HARVARD and YALE
Sailings
To San Francisco
Every Tuesday, Thursday, Friday and Sunday from Los Angeles Harbor at 4 p. m.
To San Diego
Every Wednesday, Thursday, Saturday and Sunday, leaving Los Angeles Harbor at 3 p. m.
Boat train leaves P. E. depot, Los Angeles, one hour before each sailing.
LOS ANGELES—HAWAII
S.S. Calawaii
Sailing May 7
LOS ANGELES STEAMSHIP CO.
730 So. Broadway
Tel. VAndike 3421
6723 Hollywood Boulevard
Tel. GLadstone 5305 35-12

Off the beaten path of travel
SOUTH SEAS
Islands of Romance
Oceanic Tours—
Hawaii
Samoa
Fiji
Australia
$565 First-class, round trip. Takes you to all of the South Seas in one romantic tour. Seven wonder weeks. Other tours to suit your time and purse. Write for free illustrated literature.
Sailings from San Francisco
May 12, June 2, 23.
The OCEANIC STEAMSHIP COMPANY
Matson Navigation Co. Owners & Operators
510 West Sixth St., Los Angeles

VIVE LA France
See gay Paris where the styles are made, see Deauville and the battlefields. Go Canadian Pacific scenic St. Lawrence route, shortest to Europe, only 4 days open sea. Sailing from Montreal and Quebec. Tourist cabin $170.00 round trip, or de luxe service. 11 Collegiate all-expense tours of Europe. Also "Empress" tours, England, France, French Riviera, Italy, Switzerland, Germany, Holland. All first-class $1500. Convenient, direct service to Ireland—no transfer.
Canadian Pacific
621 S. Grand, Los Angeles, TRinity 3258

NEW ZEALAND AUSTRALIA
Union Line of New Zealand
VIA TAHITI AND RAROTONGA
Sail from San Francisco
"MAKURA" (14,000 tons) ..... May 12, July 13
"TAHITI" (13,500 tons) ..... June 13, Aug. 10
Australia $230. First Class
Round Pacific Tour, $565. First Class
For fares, etc., apply local S.S. or R.R. agencies or Union S. S. Co., 256 California St., San Francisco. Wind, Ralph & Co., Gen. Agents.
Canadian-Australasian Royal Mail Line
VIA HONOLULU AND SUVA (Fiji Is.)
Sail from Vancouver, B. C.
"NIAGARA" (20,000 tons) ..... May 4
"AORANGI" (22,000 tons) ..... June 1, July 27
"MAUNGANUI" (12,000 tons) ..... June 29
For fares, etc., apply Canadian Pacific Railways, 621 So. Grand Ave., Los Angeles, or the Canadian-Australasian Royal Mail Line, 500 Hastings St., West, Vancouver, B. C.

The Greatest Summer Vacation
Cook's Annual Summer Cruise to the MEDITERRANEAN and EUROPE
by specially chartered S.S. CALIFORNIA of the Cunard and Anchor Lines
From New York June 30th; back in New York Sept. 1st, 1927
The itinerary includes Madeira, Spain, Greece, Constantinople, Cyprus, the Holy Land, Egypt, Naples, Rome, Monaco, Paris, London, returning to New York via Havre, Southampton.
This—our Sixth Annual Summer Cruise—presents a new and attractive feature in the form of Overland Tours—during the cruise—to Italy, Switzerland, the Rhine, France and England; rejoining the "California" at Havre or Southampton.
Ask for Cruise Catalogue
THOS. COOK & SON
623 South Grand Ave., Los Angeles
Telephone: TRinity 1419

Around & Across America VIA Panama Canal and Havana
ONE WAY WATER — ONE WAY RAIL
A sixteen day restful refreshing ocean voyage on the largest and fastest steamers in the Coast-to-Coast service. Through the Panama Canal by daylight. Sightseeing in gay Havana.
Your choice of rail routes returning across the Continent, with stop-over privileges at points of interest.
Fortnightly sailings from San Francisco and Los Angeles
Panama Pacific Line
510 South Spring Street
Los Angeles
OR YOUR LOCAL AGENT

Superb Routes of Travel

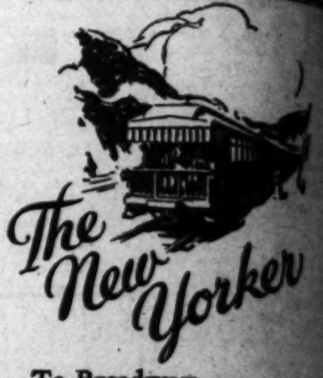

The New Yorker
To Broadway via the Valley of the Beautiful Susquehanna
The Finger Lakes, the Beautiful Susquehanna, the sun-bathed valleys of the Blue Mountains—you see them all from the windows or platform of a palatial observation car.
No Excess Fare
on this scenic route which takes you to the heart of New York City—Pennsylvania Station—so convenient to hotel, shopping and theatre districts. The favorite route to Ithaca, Wilkesbarre, Allentown, Easton, Philadelphia, Newark and New York.
Ask your local agent for details or write.
H. R. BULLEN, Gen'l Agt., 607 South Broad Ave., Los Angeles. VAndike or Tucker 4311.
GRAND TRUNK
CANADIAN NATIONAL
The Largest Railway System in America
In connection with Lehigh Valley Railroad
Leave CHICAGO Dearborn Station 12:47 P. M. Standard Time
Arrive NEW YORK Pennsylvania Station

Going East? BACK EAST EXCURSIONS
Reduced Rates May 22 to Sept. 30
DENVER & RIO GRANDE WESTERN RAILROAD
"Royal Gorge Route"
Through the Rockies
Salt Lake City -:- Glenwood Springs
Pueblo -:- Colorado Springs -:- Denver
to
Omaha — Kansas City
Chicago — St. Louis
and All Points East
E. S. BLAIR, General Agent
108 West 6th Street, Los Angeles, California
Telephone VAndike 8550

$145 to Europe in One Cabin Ships
Visit Europe this summer—the old world of legend and story, of history and drama. See London, Paris, the Continent! Enjoy an ocean voyage—in one of the magnificent new cabin ships of the great Cunard fleet—splendid food and the most desirable kind of companionship.
Go before mid-June or after mid-July. You'll vote it the greatest experience of your life. Wonderful, invigorating, health-giving sea air! Never a dull moment aboard ship—a continuous round of sport and fun.
CUNARD LINE
CABIN CHANNEL SERVICE
PLYMOUTH - HAVRE - LONDON
YOUR LOCAL AGENT or 501 Market St., San Francisco

$1050.25 "Round The World"
Conducted parties leaving Los Angeles S.S. Pres. Wilson May 17. S.S. Pres. Polk, June 28 and every month after. Rate includes outside rooms; beds and meals. Liberal stopovers. Assistance given on passports, etc. We are agents for all lines.
D. F. ROBERTSON
715-16 HIBERNIAN BLDG. 4th and Spring, Los Angeles

Superb Routes of Travel

The New Yorker

To Broadway
via the Valley of the
Beautiful Susquehanna

The Finger Lakes, the Beautiful Susquehanna, the sun-bathed valleys of the Blue Mountains—you see them all from the windows or platform of a palatial observation car.

No Excess Fare

on this scenic route which takes you to the heart of New York City—Pennsylvania Station—so convenient to hotel, shopping and theatre districts. The favorite route to Ithaca, Wilkesbarre, Allentown, Easton, Philadelphia, Newark and New York.

Ask your local agent for details or write.

J. S. CULLEN, Gen'l Agt., 607 South Grand Ave., Los Angeles. VAndike 6251.

GRAND TRUNK
CANADIAN NATIONAL
The Largest Railway System in America
In connection with Lehigh Valley Railroad
CHICAGO Leave 12:45 P. M. Standard Time — Arrive NEW YORK Pennsylvania Station 9:45 P. M. (next day)

Blurred Vision
WHEN EYES EXAMINED GLASSES COMPLETE $3.15

At this week, an examination of your eyes and a pair of Spherical Glasses, in a mounting complete for $3.15.

Cut or Shell Frames, Torics, Cylindrics, fancy shapes and double vision lenses correspondingly low.

Eyestrain is the cause of many headaches and always is a great inconvenience. Eye strain may cause Headaches, Dizziness, Squinting, Insomnia and other troubles. Many eyes are examined, while many more are not. Which may be the latter kind, and there is no way by Experience, Knowledge and Skill enough for I overcome these defects. Don't take a chance. Have an Eye Examination. Give your eyes a rest now. I positively use no drops or anesthetic in my charges. Some of my friends are wearing glasses I fitted. I have been in one location 12 years—that's a reason.

J. N. HOPKINS, M.D.
REFRACTING OCULIST
Over Hamburg Years
201-202-203 Laughlin Bldg.
315 South Broadway

Teeth Filled
At
Low Cost
Without Pain
by Dentists Using
The PARKER SYSTEM

Teeth are filled without pain by Dentists using the L. A. Parker System. These dentists have been trained with months of practice for over 14 years, and enable them to do better work in less time with comfort to patients. This in turn means lower cost of dentistry. Investigate and see the good quality and reasonable price of dentistry under the L. A. Parker System.

Select Parker Dentist Using
L. A. PARKER SYSTEM
LOS ANGELES OFFICES:
[illegible] South Broadway
[illegible] West 7th Street
[illegible] South Main Street

Furniture Co. WARD Home Comfort Ask about our Special Summer Plan
WE SELL, 1243 S. Hope St., L.A.

ACE UNDAUNTED BY FLYERS' FATE

Capt. Rene Fonck in New York for Paris Flight

Will Essay Trip Regardless of Prior Attempts

Virginia Crash Held Due to Overloaded Plane

NEW YORK, April 27. (AP)—Capt. Rene Fonck, French war ace, arrived today on the steamship France and after expressing sorrow over the death of Lieutenant-Commander Noel Davis and Lieut. Wooster in the Virginia crash yesterday, announced that regardless of how many flyers might precede him across the Atlantic, he would attempt to fly from New York to Paris in September.

Capt. Fonck said the plane he will use will be completed at College Point, L. I., in July, and will be a duplicate of the biplane which was burned when taking off last September.

OVERLOADING OF PLANE HELD CAUSE OF CRASH

NEWPORT NEWS (Va.) April 27. (AP)—Lieutenant-Commander D. H. Vance, head of a naval board which investigated the death yesterday of Lieutenant-Commander Noel Davis and Lieut. S. H. Wooster in the crash of their trans-Atlantic plane, American Legion, expressed the opinion today that both men were killed instantly.

"I don't think either of the men knew what happened to them," he said. "The impact was enough to render them unconscious if not to break their necks and even had the shock not killed them, the fumes from gasoline would have, for one of the tanks became loosened in the crash and gasoline poured into the cockpit."

Davis's face was crushed and his companion's neck was broken.

The machine, carrying a load of more than 16,000 pounds in its final test, went into a "duck hole" in the marsh after running 125 feet or more and then turned over, pinning the flyers in the cockpit, which was submerged in mud and water.

Vance said the board did not consider a postmortem necessary, believing the men died as the result of their machine turning over after making a forced landing. He believed the plane would have survived the mishap had it not fallen in the duck hole.

The officer said he and others held the opinion that the craft was carrying too heavy a load for safety, and that when it began to climb it dropped earthward because its head was turned out of the wind, reducing its resistance.

Bodies of the airmen were turned over to the naval authorities.

The wreck of the American Legion is being dug out of the mud. It was badly broken up and whether it will be repaired is not known. For the present it will be kept at Langley Field, where Army and Navy experts will study it to ascertain the cause of the crash.

FRENCH FLYERS NOT PRIZE COMPETITORS

PARIS, April 27. (AP)—Maj. Francois Coli, French aviator, today said that he and his partner, Capt. Charles Nungesser, with whom he is planning a trans-Atlantic flight, are not competing for the $25,000 prize offered by Raymond Orteig for the first flight between New York and Paris.

"Our only engagement is to try for a straight line nonstop flight record," Maj. Coli said.

Maj. Coli today said that the speed and endurance trials of their new motor had been postponed because of the prevailing poor atmospheric conditions.

M. Drouhin, another French aviator and once holder of the world's continuous flight record, which only recently was shattered in the United States, has not yet selected a partner for his projected American flight. He was busy today testing out his plane and hopes to install a radio set shortly.

A third possible trans-Atlantic flyer has bobbed up in the person of Dieudonne Coste, who with M. Rignot made a 3415-mile flight in thirty-two hours between Paris and Djask, Persia, in 1925. His partner for a possible trans-Atlantic flight has not been selected and his plans are rather indeterminate.

NEW PLANE SCORES IN TEST

Huge Air-Cooled Bomber First Military Craft to Carry Load Exceeding Its Own Weight

CLEVELAND, April 27. (AP)—Aeronautical engineers here today hailed as a revolutionary step in the advancement of national aviation the successful trail flight of a huge, single-motor, air-cooled bombing plane constructed in the plant of Glenn L. Martin Airplane Company. The great ship, largest bomber of its type in the world, took off from the Glenn L. Martin Field and soared for twenty minutes, the first time in history that any military plane had carried a load greater than its own weight.

Both the take-off and the landing were described by observers as perfect.

The flight was the first test of the Pratt & Whitney 525-horsepower radial motor developed especially for naval bombing planes, and the trial was observed by a group of naval experts and aeronautical engineers, who have been in close touch with its construction.

As the great ship took off, Glenn L. Martin, president of the company bearing his name, in whose plant it was built, declared that if successful the flight would render "virtually obsolete all bombing planes equipped with water-cooled motors."

Lieut. Stephen W. Callaway, who broke the world naval plane speed record last week at Norfolk, Va., was at the controls.

The plane was the first in military aviation to carry a load greater than its own weight, Martin said. The ship itself weighs 3460 pounds, while the load it took up today totaled 3704 pounds. With the same military load as carried by the present Martin single-motor "three-purpose planes," the new ship was described by its builders as being 2600 pounds lighter withal, and possessing a greater speed as well as cruising radius.

NAVAL OFFICER HELD ON SERIOUS CHARGE

LONDON, April 27. (AP)—Sitting at Old Bailey, the grand jury today returned a true bill against Lieutenant-Commander Colin Mayers, retired British naval officer who was arrested last month for asserted illegal possession of submarine plans. Commander Mayers will be tried on a charge of obtaining "certain plans, sketches, documents and information calculated to be useful to an enemy."

Watch Washington Blvd.—[Advertisement.

east—via The Chief

A sensation—a demon for speed! Slips through the magical wonders of the scenic Southwest, along the old Santa Fe Trail, the shortest route between Los Angeles and Chicago.

extra fast extra fine extra fare

Santa Fe Ticket Offices & Travel Bureaux
745 So. Hill Street
Santa Fe Depot
LOS ANGELES

You'll be Money Ahead After Taking Advantage of Bargains Offered in Times Want Ad Columns Today!

Monday---Walker's

BOOSTER SALE

Wait For It!

3 Courtesy Days
Today, Friday and Saturday

TO RENDER still better service, we have planned for 3 Courtesy Days of selection to accommodate the thousands of shoppers who will want to take advantage of the Booster Sale Bargains. Another step forward in this great annual sales feature at Walker's.

Buy Here Where Prices Are Lowest

THE SALE that is supreme in the prestige of 20 years of achievement. A Sale that has maintained the confidence of the public through superlative values. It is an Event pre-eminent in Los Angeles retailing—the Sale of Sales! See our Sunday advertisements.

Walker's
BROADWAY AT 5th ST.

COMMODITY PRICES SET LOW RECORD

Nonagricultural Goods Go Down to New Level for Period Since War

WASHINGTON, April 27. (AP)—Prices of nonagricultural commodities declined last month to the lowest level since the World War, the monthly business survey of Federal Reserve Board shows. Industrial activity increased during the month and a general decline of price levels was reported. The distribution of retail and wholesale commodities was somewhat smaller than in March, 1926.

The output of bituminous coal, crude petroleum, steel ingots and mill consumption of raw cotton was larger during March than in any previous month, while steel-mill operations were curtailed.

Consumption of silk and wool, sugar melting, flour production and output of rubber tires showed an increase, along with seasonal increase in automobile production.

The general price level of whole commodity prices declined further in March, reflecting decreases in the most important groups. During the first half of April price of winter wheat, sugar, cotton, silk, bituminous coal and hides advanced; while those of hogs, crude petroleum, gasoline and nonferrous metals declined.

Arizona's Seat to be Vacant in River Meeting

PHOENIX (Ariz.) April 27. (AP)—Arizona will not be officially represented at the conference of the Federal Colorado River commission appointed by Secretary of the Interior Hubert Work, when it meets at Yuma on Friday. State officials said today Arizona had not been invited to "sit in" on the Yuma conference at which flood control and other problems of the Colorado River will be discussed.

DOUGHNUT GIRLS TO FOLLOW LEGIONNAIRES

SAN FRANCISCO, April 27. (AP)—Delegates to the American Legion convention in Paris next September will see the familiar Salvation Army huts, serving doughnuts and coffee, Col. William S. Barker, chief secretary of the western territorial headquarters of the benevolent organization, declared today. Col. Barker returned today from a conference with Legion officials at Indianapolis and with Commander Evangeline Booth of the Salvation Army. Col. Barker had charge of the Salvationists and their supplies in France during the World War.

NO MEXICANS FORCED INTO AMERICAN ARMY

MEXICO CITY, April 26.—The Secretariat of Foreign Relations has issued a statement declaring that investigations made by Mexican consuls in the United States establish the fact that no Mexicans have been inducted into the United States Army for service in China or any other country. This gives the lie to reports recently published in local newspapers asserting that Mexican laborers were apprehended on crossing the border and enrolled in the United States Army under false pretenses.

PIERCE-ARROW reduces price on enclosed car to $2885 delivered.

An unusual sale of unusual things at the Broadway Store

A. E. Little Co.

25% to 50% REDUCTION

On The Entire Stock of
THE BROADWAY STORE
(Greeting Cards, only, Excepted)

THE discontinuance of our Broadway Store is the event which is making history. Never before has A. E. Little offered lovers of smart things such an opportunity! Crowds attest the remarkable values . . . join them and profit by this sale.

(A BRIEF EXAMPLE OF JUST SOME OF THE ITEMS)

Desk Sets—33⅓% Off; Picture Framing—25% Off; Stand Frames—50% Off; Framed Pictures—25% Off; French Color Etchings—25% Off, and that's only a sample. Books, Furniture, Art and Gift wares—EVERYTHING—at 25% to 50% reduction.

Seventh Street Store Continues as Usual
Sale Prices Apply at the Broadway Store Only

A. E. Little Company
STATIONERS ART DEALERS ENGRAVERS
416 SOUTH BROADWAY 619 WEST SEVENTH

THREE FREE LECTURES
on the Fundamental Principles of
NERVOUS
Emotional, Mental and
PHYSICAL
HEALTH
by
DR. G. A. BERSON
Nerve Specialist

TUESDAY, MAY 3rd—8 P. M.
Your nerves, how they influence health and efficiency.
WEDNESDAY, MAY 4th—8 P. M.
Your glands and how they cause emotionalism, nervousness and failure in the pursuit of success and happiness.
THURSDAY, MAY 5th—8 P. M.
Your thought, morals, ethics and their relation to nervousness, anxiety and lack of self-confidence.

If you are nervous, anxious, depressed, morbidly apprehensive, lack self-confidence, or are debilitated by heart, kidney, or bladder trouble; if you are always tired and anemic, suffer from neuralgia, epilepsy or stomach trouble, have been sick for years and no one seems able to help you, come to these lectures. A book, "Nervous and Chronic Disorders," will be given free.

AT THE
ALEXANDRIA HOTEL
PUBLIC INVITED

ng East?
BACK EAST
EXCURSIONS
Reduced Rates May 22 to Sept. 30
VER & RIO GRANDE
ESTERN RAILROAD
"Royal Gorge Route"
hrough the Rockies
Lake City -:- Glenwood Springs
-:- Colorado Springs -:- Denver
to
Omaha — Kansas City
Chicago — St. Louis
and All Points East
E. S. BLAIR, General Agent
West 6th Street, Los Angeles, California
Telephone VAndike 8550

45 to Europe
in
he Cabin Ships
Europe this summer—the old world of and story, of history and drama. See Paris, the Continent! Enjoy an ocean —in one of the magnificent one cabin the great Cunard fleet—splendid food most desirable kind of companions.
before mid-June or after mid-July. a'll vote it the greatest experience of r life. Wonderful, invigorating, health-ing sea air! Never a dull moment aboard —a continuous round of sport and fun!
UNARD LINE
IN CHANNEL SERVICE
PLYMOUTH - HAVRE - LONDON
LOCAL AGENT or 501 Market St., San Francisco

$1050.25
nd The World"
parties leaving Los Angeles S.S. Pres. Wilson, S. Pres. Polk, June 28 and every week thereafter includes outside rooms; beds not berths. covers. Assistance given on passports, etc.
We are agents for all lines.
ROBERTSON TRAVEL BUREAU
ERNIAN BLDG. 4th and Spring Los Angeles VA 7[illegible]

Learn this secret

When you feel heavy, listless, dull, Eno may be just what you need to set you right. For moods of depression and heaviness are often the result of a sluggish digestion, or of intestinal inactivity.

Add a dash of Eno to your morning glass of water for a few days. You'll find it a very pleasant, sparkling corrective of intestinal irregularity. It gives your inner organs a fresh start each morn. And you can take Eno without any fear that you are enslaving yourself to an undesirable habit, because it contains nothing drastic, nothing doubtful, and no sugar.

At all druggists—two sizes —75c and $1.25.

ENO
THE WORLD-FAMED EFFERVESCENT SALINE

Natural Looking PLATES $7

Let us show you the very latest thing in Plates. We can make you a set of teeth to act and look like those nature gave you.

Crown and Bridgework of the best 22-k gold that will last you a lifetime... $5.00

All Work Guaranteed
Examination Free
Hours 9 to 6. Phone ME. 2708.

DRS. HAWKE & STANDEFER
512 South Broadway
Over Young's Shoe Store

NEW TINKERING ON TAX REPEAL

Amendment May Correct Allocation Error

Law Just Passed Gives All Income to Counties

State Compensation Fund Move Defeated

BY C. A. JONES
"Times" Staff Correspondent

SACRAMENTO, April 27. (Exclusive)—Further tinkering with the repeal of the 7 per cent assessment law on intangible securities, which brought down a storm of disapproval on the Young administration, was being considered today by administration leaders and it is probable that additional legislation will be introduced tomorrow.

The low-assessment law was California's pledge of fairness to holders of foreign securities and it brought millions in wealth to the State. However, a United States Supreme Court decision in a Wisconsin case, held that this was discrimination against national banks and, according to the administration, California faced a loss of $9,000,000 in State revenues if the 7 per cent law remained on the books. Therefore Gov. Young railroaded the repeal of the law through the Legislature and last week the bill was signed.

DOUBT EXPRESSED

While Atty.-Gen. Webb and A. R. Heron, chairman of the State Board of Control, are satisfied that the law is valid, much doubt has been expressed. The original law provided that the money arising from taxation of the securities was to go to counties, municipalities or districts. The new law, which increased tremendously the taxation level, made no such provision, permitting all the money to go to the counties.

County Counsel Mattoon of Los Angeles, held that the law was invalid as it did not follow the provisions of the constitutional amendment which preceded the enactment of the original law two years ago, and sent Deputy Counsel O'Connor here to tell the administration his opinion.

Amendments, allocating the money in conformity with the Constitution, probably will be introduced tomorrow as additions to bills now being considered by the Legislature, in this manner avoiding the necessity of a three-quarter vote to suspend the Constitution so as to consider new bills during the last week of the session.

SUPPORT OFFERED

"The administration is not concerned with the attacks upon the repeal," said Mr. Heron today. "However, we will lend our support to any measure offered as an attempt to allay the fears of the Los Angeles county officials."

A fine example of practical politics as it is played by professionals was given in the Assembly this afternoon when it refused to adopt amendments which would have placed the huge State workmen's compensation fund under the supervision of the Department of Finance instead of the Industrial Accident Commission, as it is at present.

Much opposition has been offered to the present plan of allowing the commission to handle the fund, particularly from doctors, and they are said to have had a preprimary promise from Gov. Young that he would place the fund in the Department of Finance. In his original reorganization scheme he contemplated such a move, but later changed his mind, according to report, due to the pressure from labor unions.

FUND STAYS SAME

When Senator Swing's bill creating a Department of Industrial Relations came up in the Assembly this afternoon, Assemblyman Patterson of Kern county offered an amendment substituting the Department of Finance for the Industrial Accident Commission as the supervising agency for the fund. Then the administration went to work, Assemblyman Feigenbaum of San Francisco, who was steering the bill, charged up and down the aisles, telling stanch administration men just how they should vote.

Assemblyman Sewell of Whittier moved a call of the House, as many members were absent. This was voted down, thirty-one to thirty-nine. The amendments then were refused twenty-nine to thirty-nine and the Accident Commission still retains control of the State fund.

LEGISLATIVE BILLS PASSED

SACRAMENTO, April 27. (AP)—The Senate today gave final passage to the following Assembly bills:

Assembly Bill No. 229, McPherson, relieving certain deeds of trust to water front lands given to Vallejo by the State.

Assembly Bill No. 79, Foster, prohibiting buying as well as selling false scales and measures.

Assembly Bill No. 1025, Anderson, providing that counties having no road engineers shall require each Supervisor to keep road and mileage record of all construction and maintenance work in his district.

Assembly Bill No. 1092, Scofield, providing in cases of annexation to cities, county free library service may continue in such areas for the remainder of the fiscal year.

Assembly Bill No. 130, Crittenden, providing for an investigation into the economic problems of agriculture and creating a commission of three with an appropriation of $10,000.

Assembly Mills Nos. 609 and 610, Keaton, providing that delinquent tax-sale money and redemption funds collected on cases prior to 1910 shall apply to veteran welfare aid.

Assembly Bill No. 15, Hedges, memorializing Congress for Federal aid for construction of a breakwater in Monterey Bay.

Assembly Bill No. 924, Eleanor Miller, providing for allocation of elementary school funds to junior high schools.

Assembly Bill No. 402, Crittenden, defining collection agencies and providing for licensing and regulation of them by the Secretary of State.

Assembly Bill No. 667, Jones, providing stenographer and typist for Riverside County Superior Court.

Assembly Bill No. 1190, Kelsey, permitting certain quiet title suits against the State.

Assembly Bill No. 1286, Fry, companion bill to measure passed by the Legislature providing that an additional juvenile judge be allocated to San Francisco.

Assembly Bill No. 662, Rochester, making it necessary to apply to the marriage license bureau and file notice of intention five days before a license is issued.

Assembly Bill No. 578, Little, providing when disqualification of a judge is sought and he rules in favor of himself the case may be heard by another judge in the same county.

Assembly Bill No. 1146, Keaton, providing clerks for Long Beach Municipal Courts.

IN THE ASSEMBLY

The Assembly passed the following measures:

Senate Bill No. 23, Baker, authorizing the Fish and Game Commission to close fishing streams and lakes and in emergency to restrict the open season for hunting in any fish and game district or portion.

Senate Bill No. 638, Breed, entirely revamping Motor Vehicle Act.

Senate Bill No. 63, Mueller, simplifying loggers' lien law of State and makes it conform with mechanics' lien law.

Senate Constitutional Amendment No. 33, Breed, authorizing $6,000,000 bond issue for State parks.

Senate Bill No. 44, Fellom, correcting several minor defects in the Employment Agency Act.

Senate Bill No. 499, Ingram, authorizing State to repay money collected by error under an unconstitutional law.

Senate Bill No. 731, McKinley, provides for the establishment of setback lines by any city or county along any present or proposed street or highway.

Senate Constitutional Amendment Baker, providing that Legislature may create new branches of the District Court of Appeal as the need arises and decreases the time from sixty to thirty days that judgment on criminal appeals become final.

Senate Bill No. 25, Christian, giving Boards of Supervisors similar authority to that now vested in the State Board of Health for the extermination of rodents.

Senate Bill No. 343, Canepa, allowing Boards of Supervisors to obtain by agreement in certain cases the care of needy sick from any person operating hospitals within county lines.

Senate Constitutional Amendment No. 18, Fellom, authorizing $10,000,000 bond issue by State for elimination of grade crossings.

HYDRAULIC MINING BILL CALLED OUT

Measure Withdrawn from Finance Committee as Senate Plans for Vote

SACRAMENTO, April 27. (AP)—The Senate today determined that it will vote upon the Cloudman bill to provide for resumption of hydraulic mining in California. By a vote of 24 to 12 the upper house today granted a motion of Senator Christian of Alameda to withdraw the measure, Assembly Bill No. 681, from the Finance Committee where Senator Inman of Sacramento, its chairman, had succeeded in preventing a favorable vote by the committee.

The measure was subject of a long debate on the floor today in which opposition was voiced by the agricultural interests and Senators from the mountain counties took the stand that the question was a battle between the mountain people and the valley people.

Senators Inman of Sacramento, Boggs of Stockton and Johnson of Montara, painted graphic word pictures of untold destruction by silt and debris causing floods if the measure were passed and resumption of hydraulic mining permitted.

Senators Christian of Alameda, Allen of Yreka and Ingram of Grass Valley, responded and declared that such fears were unjustified and based upon conclusions of mining methods of half a century ago, and that the Federal government statutes now prevented any such conditions as existed before the close of hydraulic mining forty-three years ago.

The Cloudman bill would appropriate $200,000 to conduct engineering work and purchase damsites for the construction with Federal aid of four debris-catching dams that would permit resumption of hydraulic mining without carrying silt down the rivers.

UNION DEATH CASE NOW IN JURY HANDS

Five Possible Verdicts Set Forth in Instructions Given by Court

SAN FRANCISCO, April 27. (Exclusive)—Citing five possible verdicts, Superior Judge Conlan sent the carpenters' murder trial to the jury late this afternoon. The defendants are Gus Madsen and George Pesce, the former 26 years of age, and the latter 27. They are charged in a grand jury indictment with beating to death MacIvan Campbell, nonunion carpenter, while he was at work on an American-plan construction job during the carpenters' strike last October.

The possible verdicts are murder in the first degree without recommendation, which automatically inflicts the death penalty; murder in the first degree with a recommendation for life imprisonment; murder in the second degree; manslaughter; or not guilty.

"Union men have a right to persuade nonunion men to join their ranks, but without violence. No union man has the right to dissuade by violence any man engaged in a lawful occupation.

"If you find that their statements (asserted confessions of participation in strike disorders by the defendants) were not voluntary, you must reject those statements and find from the remaining evidence if the defendants aided and abetted in the assault that resulted in the death of Campbell."

The court then carefully defined conspiracy, felony, manslaughter, murder and assault.

EIGHT BILLS WIN YOUNG SUPPORT

Governor Clears Calendar of Pressing Measures

Municipal and State Liability Insurance Act Vetoed

Kosher Meat Legislation Also Left Unsigned

SACRAMENTO, April 27. (AP)—Gov. Young today cleared his calendar of all bills which had to be disposed of within ten days to prevent their automatically becoming laws. The remainder of the bills before him do not have to be disposed of until thirty days after the Legislature adjourns. They can be signed or vetoed within that time, and if not disposed of they die automatically.

In clearing up his calendar, the Governor approved eight measures and vetoed two. These latter included the municipal and State liability insurance bill and the kosher meat bill. The bills approved follow:

Senate Bill No. 241, Breed, reducing the renewal license fees for realty brokers.

Assembly Bill No. 581, Little, providing for the joining of several parties as defendants and providing that judgment may be given against one or more as found to be liable according to their respective liabilities.

Assembly Bill No. 582, Little, providing that it shall not be necessary that each defendant be interested as to all of the relief prayed for in order to be joined in a civil action.

Assembly Bill No. 1158, Noyes, authorizing reclamation districts that have sold or transferred work or property to the Sacramento and San Joaquin drainage district and have accepted warrants of the district in payment to exchange the warrants at par and interest for any of their own warrants that may be outstanding.

REPORT ON OVERTIME

Assembly Bill No. 15, McDonough, requiring reports by contractors on public construction projects of the overtime worked by their employees.

Assembly Bill No. 844, Jacobsen and Feigenbaum, increasing the salary of the San Francisco probation officer from $250 to $350 per month and one assistant from $200 to $275 per month and allowing one assistant at $240, four at $225, twelve at $210, four at $185, one at $175 and one at $165.

Senate Bill No. 20, Christian, allowing illiterate and helpless voters to pick one or two persons to aid him in marking his ballot.

Senate Bill No. 618, Ray Jones, allowing trustees of mosquito abatement districts to abate nuisances within their districts.

Holding that the need for such insurance should be established before it is permitted, Gov. Young vetoed a Senate measure which would have permitted any district, city, city and county, county or State, to insure its officers against liability for damage or injury resulting from defective streets, buildings, works or property. The bill was fathered by Senator Frank S. Boggs of Stockton.

The Governor held that while the authority would be permissive only, virtually every city and town in the State would obtain the insurance and that the expense to the taxpayers would be very great. Before such a big expense should be permitted he declared the need should be firmly established and the expense involved determined.

UNWISE PRECEDENT

The Governor vetoed the kosher meat bill because it would create an "unwise precedent."

The Governor said that "while I have the greatest respect for the motives which impelled the introduction of the bill I cannot help feeling that its enactment into law would do violence to certain fundamental principles which underlie our constitution and government." In the State, he added, everybody is assured complete religious liberty—"I cannot recall any law," he said, "designed to aid the observance or ordinances of one particular religious faith as distinguished from all others and I feel certain that to make such a law would create an unwise precedent."

The measure provided among other things that "anyone who sells or exposes for sale both kosher and nonkosher food for consumption on the premises, not prepared in accordance with Jewish ritual or not sanctioned by the Hebrew orthodox religious requirements and who fails to display on his window signs in letters at least four inches high 'kosher and nonkosher food served here,' is guilty of a misdemeanor."

ABOLITION OF NOOSE REFUTED

Maj. Tuller Says Bill in Question Aimed to Prevent Freedom Through Mistrial

SACRAMENTO, April 27. (AP)—Abolition of capital punishment in California is not proposed in any of the bills now before the Legislature to revise the State's criminal procedure, Maj. Walter Tuller, of the crime commission, which drafted the bills, declared today.

The statement set at rest reports circulated here that a bill just passed by the Assembly which automatically sets life imprisonment as the punishment for first-degree murderers when the jury cannot agree on the penalty, would prevent imposition of the death penalty. The measure is designed, he said, to assure society that first-degree murderers will not be freed because of mistrials.

The bill, Maj. Tuller said, is the outgrowth of the Supreme Court decision reversing the first conviction of Floyd Hall, former San Quentin life-term convict, of complicity in the killing of H. J. Litzberg, local merchant, while he and Joe Tanko were creating a reign of terror in this district two years ago. In that case the jury found Hall guilty but could not agree whether he should be sentenced to death or given life in prison. The trial court held that the death penalty had to be invoked. This ruling was reversed by the Supreme Court and a new trial ordered. Hall later was given two other trials with the same results and the charge subsequently was dismissed.

The new bill, if it is signed by the Governor, Tuller said, will do away with the necessity of repeated trials and will not prevent juries from bringing in death penalty verdicts if such verdicts are justified by the testimony.

JAPAN BUCKS MODERN MODE

[Copyright, 1927, by Chicago Tribune.]

TOKIO, April 27. (Exclusive)—Chinese revolutions and Japanese bank failures were forgotten today when the metropolitan police launched a campaign to suppress flapperism, as evidenced by bobbed hair, lipsticks and the demoralizing tendency to follow the dictates of the heart in marriage rather than parental advice.

Throughout the business section police descended, interviewing employers and girls and discovering that many girls seek the acquaintance of male fellow-employees, accompanying them to the theaters and even to the marriage altar, flouting parental opposition. Every girl's clothes were scrutinized and criticised by the police, who noted every case where extravagance was shown.

An official statement by police headquarters following the inspection says:

"The modern office buildings are veritable wooing quarters where flirtations are taking place. The tendency to attempt marriage as a result of chance acquaintanceship outside the home naturally is alarming, so far as the well-being of the nation is concerned."

The president of the largest women's college issued a statement to the press criticising the girls for following American ideas, in which "too much emphasis is placed on the idea of liberty and equality. While emphasizing the liberty of the present generation the Americans forget the safety of the future generations. It is astonishing how many Japanese are misguided into ideas on marriage as a result of the American example."

Watch Washington Blvd.—[Advertisement.

PLUMBI
RELIABLE PROTECT TION BY HAVERTY
HAVERT
Eighth and

REWIRE
IT'S EASY
QUICK *and*
INEXPENSIVE

with a

G-E WIRING SYSTEM
—for lifetime service

LOOK over your home with a view to its electrical convenience. Think how handy it would be to have outlets for floor and reading lamps where you need them—to have provisions made for all your electrical appliances—convenient switches everywhere!

Why not bring your home up-to-date? Now wiring improvements can even be purchased on easy time payments.

Simply call in a "CHECK" SEAL CONTRACTOR and ask him to install a G-E WIRING SYSTEM. You'll be surprised to see how quickly and easily he does the work—no fuss or muss—and, best of all, you're certain of lifetime quality.

Remember—before a retailer or contractor can display the "CHECK" SEAL, he must prove to us by his standards of workmanship and by the quality of the materials he uses that he deserves your confidence. Look for the "Check" Seal emblem—and be sure!

PACIFIC STATES ELECTRIC COMPANY
Merchandise Distributor
GENERAL ELECTRIC

More Light and Power to You!

Send for an illustrated book on "Wiring and Rewiring." No charge

COPPER & BRASS
RESEARCH ASSOCIATION
25 Broadway - New York

Every Day
Is Bargain Day
In Times Want Ads

Do any of your rooms need furniture? Would electrical equipment lighten your housework? Do you care for music, a radio, extra rugs, bric-a-brac?

Is your office short on supplies, lacking in time-saving equipment? Are you planning to build?

If in any case your answer is "Yes," Times Want Ads can help you. The "Miscellaneous For Sale" columns are crowded with bargains of all kinds. Almost anything you could want is offered here at one-fourth to one-half less than you would expect to pay.

Times Want Ads

Telephone MEtropolitan 0700

N MODE

and Japanese bank
olice launched a cam-
air, lipsticks and the
rt in marriage rather
anceship outside the
is alarming, so far as
of the nation is con-

t of the largest
issued a statement to
sting the girls for
can ideas, in which
nois is placed on the
and equality. While
liberty of the pres-
he Americans forget
e future generations.
how many Japanese
to ideas on marriage
e American example."

ngton Blvd.—[Adver-

PLUMBING
RELIABLE CONTRACTORS
PROTECT THEIR REPUTA-
TION BY SELECTING
HAVERTY PLUMBING.
VAndike 1171
For Estimates
HAVERTY
Eighth and Maple
Hollywood ..... HEmpstead
Glendale ..... Glendale
Pasadena ..... Fair Oaks
Beverly Hills ..... OXford
Alhambra ..... Alhambra

G SYSTEM
time service

h a view to its electrical
handy it would be to
ading lamps where you
s made for all your elec-
switches everywhere!

up-to-date? Now wiring
urchased on easy time

EAL CONTRACTOR
E WIRING SYSTEM.
w quickly and easily he
muse—and, best of all,
lity.

or contractor can dis-
he must prove to us by
p and by the quality of
eserves your confidence.
mblem—and be sure!

STATES
OMPANY
Distributor
LECTRIC

Remember also that "Check" Seal Electrical Retailers sell Quality Electrical Merchandise

y Day
ain Day
Want Ads

ooms need furniture?
uipment lighten your
u care for music, a
c-a-brac?

t on supplies, lacking
ent? Are you plan-

ur answer is "Yes,"
can help you. The
Sale" columns are
s of all kinds. Almost
want is offered here at
f less than you would

Want Ads
tropolitan 0700

Pedigrees Coming in Demand

e south of the country—
the grand westward rush of
ifty hundred years—we
been very strong for pedi-

Rubber" has had general ac-
—and we have not been
ticular about the "face."

the days of the longhorn and
ch are passing—and with
multitude of things of un-
antecedents.

orth even our houses will
ve to make them ac-
and salable.

here in the beautiful little
f Whittier, Griffin Pedigreed
have set the mark.

are no "invisible mort-
poor materials or construc-
in a Griffin Pedigreed House.
won't leak—roof, basement,
, doors or walls—which
then both satisfactory to
and salable if you should
to sell.

every house goes a certifi-
issued by the California Re-
dermen's Association show-
dimensions, quality and
of every piece of wood in
.

er is an attractive little
of 10,000 real Americans,
churches, excellent
, fine-class college, modern
and business houses, 34
of concrete streets, in an ex-
ly rich orchard and garden
the slope of the Whittier
Endless in winter, cooled by
breezes in summer, fragrant
thousands of acres of orange
, 30 minutes from Broad-
and 45 minutes from the beach
scenic highways.

and six-room Griffin Pedi-
Homes, in choice location,
ng sold for from $7000 to

the map and come and see

to see a house with complete
electrical preparation for
ation, cooking and lighting.

ent was Sunday, but will be
any week day or evening.)

Alaska
Cruises

Gold in '97! A wild tale it
to the telling and like wild-
the spread: "Gold, yellow
gold!" The rush was on, the
adventurous dreamers lured by
golden gleam by thousands!

You may not discover gold,
you may see a gold mine in
, but on these Admiral
Alaska Excursions you will
least experience a little of
the prospectors' thrill while
visiting the scenes of their
golden activities. Better make
your reservations early!

World Summer Excursions

8 to 13 days: 2350 miles of de-
lightful voyaging; complete, in-
cluding berth and meals, $100
Seattle.....

10 days: 4000 miles of delight-
ful voyaging; complete, includ-
ing berth and meals, $188
from Seattle.....

Weekly sailings from Seattle
season—May 1st to Sept.
30th.

For information and literature
address

601 W. Fifth St. or
514 So. Spring St.
VAndike 3331.
124 W. Ocean Blvd.,
Long Beach
Phone 610-22
6425 Hollywood Blvd.,
Hollywood
HEmpstead 2383

C STEAMSHIP CO.

Check

AUME BENGUE will
the congestion
stiffness disappear.
AUME BENGUE
(RAY BEN-GAY)

Hunting Made
through Times Ads

NEUTRAL ARMY NANKING BOUND

Move May be to Attack or Join Cantonese

Chiang Issues Last Call for Hankow Volunteers

Reports Silent on Progress of Southern Force

SHANGHAI, April 27. (AP)—Several armies of varying size are moving today in different sections of China. What were supposed to be northern troops to the number of 80,000 in the neighborhood of Wuhu, up the Yangtse River from Nanking, are not northerners but contingents of the second, fourth, seventh eighth, thirty-seventh and fortieth division of the Nationalist (Cantonese,) heretofore regarded as neutral or uncertain as between the Hankow and Nanking governments.

Most of these troops are proceeding down the river to Nanking, but it has not been determined whether they are on their way to join or attack Chiang Kai-Shek, commander of the moderate section of the Cantonese.

CHIANG ISSUES LAST CALL

Chiang has issued a last call on Hankow, urging those in favor of the Nanking government to join him without delay, and developments are being watched closely by both sides.

Four columns of Nationalists are on their way to Canton, which recently declared its independence of both the Hankow and Nanking governments. In this connection advices from Kiukiang, Kiangsi Province, say that 5000 troops arrived there the last two days and more are en route from the upper river points. These troops are considered favorable to Gen. Chiang.

Supporters of Marshal Sun Chuan-Fang, once overlord of five provinces in Central China, are encamped in large numbers around Yangchow, but the situation there is uncertain. Negotiations apparently are continuing regarding the surrender of Sun Chuan to Gen. Chiang. In the meantime troops are on the move from Nanking in the direction of Chinkiang, ready to advance across the river on Yangchuow, if Sun Chuan fails to surrender.

CEMETERY ATTACKED

Nothing has been heard for two days of Gen. Chiang's western army, which was reported to be advancing in Suchowfu from Linhwaikwan, Anhewei Province. Considerable forces are also on the move in Honan.

The North China Daily News publishes a dispatch from Kiukiang that the foreign cemetery there has been desecrated by Nationalist troops. Tombstones were pushed over and broken and much marble was stolen. From Hankow comes word of continued tension and a state of agitation owing to the radical campaign in that city. A great fleet of foreign warships is lying off Hankow ready for trouble, which is continually being predicted.

Eight-Year-Old Boy Again Given Jail Sentence

DENVER, April 27. (AP)—Johnny Seawelt, 8 years of age, and one of the greatest cares of the Denver police department, is behind the bars again after a month of liberty.

Johnny, who escaped from the Colorado Detention Home, is accused of robbery. Police say that Johnny, with a 6 and a 12-year-old boy as accomplices, entered his mother's home and took numerous articles. The police did not hold the 6-year-old boy, who is said to have received 6 cents for his part in the affair.

More than two years ago the youngster first came to the attention of the local police, when he was arrested several times on a charge of stealing bicycles and automobile accessories. About a year and a half ago he was charged with stealing a large automobile truck.

DAMAGES ASKED FOR VACCINATION ON SHIP

BALTIMORE, April 27. (AP)—Fawn Gray, dancer, today filed suit in Federal court here against the Panama-Pacific Steamship Company for $100,000 damages, asserting enforced vaccination by physicians of one of the ships. She was bound for Panama to fulfill an engagement, she declared, when ship's doctors forced her to be vaccinated—on the thigh—after she protested its being done on her arm. Miss Gray charged the operation was performed in a "careless and reckless manner," obliging her to undergo hospital treatment, and that she is "seriously and permanently injured about her body and limbs, causing great physical pain and anguish."

CANADIAN IN WARNING ON PASSPORT RULES

BUFFALO, April 27. (AP)—Members of the Buffalo Kiwanis Club attending a United States-Canada luncheon today were warned by George Wilson, Toronto banker and civic leader, that "the new passport requirements for Canadians working in this country must be compromised in some manner if the present unfettered and extremely cordial relations between the two countries are to be uninterrupted."

CO-ED JOKE EXPLAINED BY PRINCETON PAPER

PRINCETON (N. J.) April 27. (AP)—The Daily Princetonian, college newspaper, has found it necessary to explain editorially that an article in its columns on the 1st inst. stating that "Nettie Green" had given $10,000,000 to make Princeton coeducational was an April fool joke. The faculty requested the explanation after a southerner had changed his mind about sending his son to Princeton and other college papers commented seriously.

SPUR TRACK ASKED

SAN FRANCISCO, April 27. (Exclusive)—Sycamore Canyon Gravel Company of Los Angeles has asked the Railroad Commission to compel the Pacific Electric Railway to provide a spur track from the Cypress-avenue line to the plant of the plaintiff at Bonito, Irwindale and Cypress avenues.

PIERCE-ARROW reduces price on enclosed car $200 delivered.

FLEET CHIEFS NAMED

Two Vice-Presidents to Have Charge of Corporation Divisions

WASHINGTON, April 27. (AP)—The title of vice-president of the Merchant Fleet Corporation has been given to J. Caldwell Jenkins, former director of industrial relations and later director of operations for the Shipping Board, and to E. A. Kelly, who has been director of operations for the Fleet Corporation.

Under the reorganization plans of President Dalton, Jenkins was given the title of vice-president for administration and Kelly became vice-president for operations. Their appointments have been approved by the Shipping Board.

Tempting Providence

"Houdinin Library Goes to Sing Sing Warden." But it' s a safe bet that the warden won't allow his guests to read the books.—[New York Evening Post.

Chicago Police Will Abandon Flivver Squads

CHICAGO, April 27. (AP)—The "flivver squads" of Chicago's police force are passe, Chief of Police Michael Hughes announced today, declaring he would supplant them with armored motorcycles bearing bullet-proof windshields and suitable ordnance to deal with the crooks.

Abandonment of the automobile squads, 150 small cars in all, was coupled with the announcement that Chief Hughes would seek 2000 more police to add to the present force of 6000 as a means of completing his program to clear the city of crooks within ninety days.

Watch Washington Blvd.—[Advertisement.

SHIPPING FIRM ENDS PASSENGER SERVICE

NEW YORK, April 27. (AP)—With the sailing today of the new 23,000-ton motorship Asturias for Cherbourg and Southampton, the Royal Mail Steam Packet Company practically terminates its North Atlantic passenger service between New York and the channel ports. Two of the four liners that were operating between New York and Southampton were returned several months ago to the Pacific Steam Navigation Company and the two others have been returned to the White Star Line.

FAST OCEAN TRIP TO BE TRIED

ROME, April 27. (AP)—In a boat eighty-two feet long that moves half submerged, Errore Bugatti, automobile builder, will try to cross the Atlantic. He hopes to make it in fifty hours. The boat's maximum speed is sixty-two miles an hour.

Counterfeiting Arrest Result of Artistic Urge

SAN FRANCISCO, April 27. (AP)—Charged with counterfeiting, George K. Reid, 30 years of age, a Watsonville salesman with an artistic temperament which led him to manufacture "pretty coins," was under arrest today by Federal authorities.

"Just for fun," he said, he liked to make nickels, dimes and quarters, when he explained to Federal Commissioner Francis Krull that he never attempted to use them.

Reed was held on default of $2500 bail.

"Yes, the mate fell overboard in the storm and was never seen again."

Old Woman: I suppose he was drowned?

Sailor (patiently:) No; he sprained his ankle.—[London Tit-bits.

PHILOSOPHERS MEET

Society Founded by Franklin Celebrates Bicentennial

PHILADELPHIA, April 27. (AP)—The American Philosophical Society, founded by Benjamin Franklin for "the advancement of useful knowledge," celebrates its 200th annual anniversary at its annual meeting here today. The society, which originated in Franklin's famous "Junto," is the oldest organization of the kind in America.

On its bicentennial the society is starting a campaign for new quarters to house its priceless possessions. Among these are Thomas Jefferson's draft of the Declaration of Independence, the charters of William Penn, most of Franklin's original papers, Franklin's famous Electrical Machine and a number of portraits.

Eleven presidents of the United States have been members of the society.

Tell your Story with Pictures

Advertise in The Chronicle—the only newspaper in San Francisco with a Rotagravure.

R. J. Bidwell Co., Times Bldg., representatives.

Phone TUcker 3904

San Francisco Chronicle

COME TO

Santa Monica

for the Recreation and Romance that Called You to California!

OF THE MANY REASONS why you should live in Santa Monica, the main one is the wonderful *all-year-round sport and recreation* for which this charming City of the Palisades is now famous.

Within a radius of two or three miles from the Santa Monica City Hall is a *natural playground* to delight and satisfy everybody between the ages of seven and seventy. Such *variety* is offered and such *provision* has been made for all forms of *healthy, outdoor exercise* that Santa Monica is known as the home city of *field and water sports* in Southern California.

To enumerate some of the activities around which *the open air and social life* centers:

The Santa Monica Athletic Club is one of the finest social and recreational institutions on the Bay.

The Santa Monica Swimming Club also has a spacious building on a fine shore location.

The Los Angeles Athletic Club is picturesquely situated in the Canyon and has a magnificent golf course under construction.

The Beach Club is another seaside society rendezvous.

The Crescent Bay Yacht Club has a large all-year following.

The Uplifters Ranch and Saddle Club has its clubhouse and polo field among the trees in Santa Monica Canyon.

The Brentwood Country Club has a magnificent all-grass golf links and a palatial building along the northeastern city limits.

The Los Angeles Country Club, ten minutes drive along Wilshire Boulevard, is famous among all Pacific Coast golf clubs.

The Santa Monica Tennis Club will also be another center of activity in the canyon.

The new Santa Monica Golf Club, adjacent to world-famous Clover Field, will shortly be one of the city's foremost attractions.

Several extensively patronized beach clubs have erected imposing buildings along surf-washed shore line of Santa Monica Bay:

The Chateau Club is local quarters of American Legion.

The Gables Club, an English-Colonial building, nestles under the towering Palisades.

The Casa del Mar, whose Spanish palm-fringed patios strike a distinctive note in club life.

The Breakers Club nearby serves a variety of interests.

The Deauville Club is planned to revive memories of Northern France.

The Sea Breeze Club — where bathing suits will supplant street clothes any day in the year.

The Santa Monica, Ocean Park and Venice Amusement Districts are noted the world over and draw as many as 250,000 patrons in a single day.

Three splendid theatres—the Criterion, Rosemary and Dome—offer high class motion picture and vaudeville bills. The Civic Auditorium at Ocean Park presents daily band concerts which are broadcast over the Santa Monica owned and operated Radio Station K.N.R.C.

Will Rogers, famous screen star, with all the Southland to choose from, selected the wooded canyons adjacent to Santa Monica to set up his ranch and private polo field. Archery, tennis, horseshoe pitching, bowls, all have their devotees in the Municipal Park or on club grounds. There are roque courts, and Rugby and Association Football fields and the weekly boxing matches at Ocean Park provide healthy exercise for the rising manhood of this ocean-girt community.

Santa Monica is in very truth the *home city* of all the healthy outdoor sport for which *Southern California* is famous—a qualification which is *hers by right* of mountains and canyons, of ocean and beaches, of hilltop *bridle trails* and shady parks, of sunlit gardens and *beautiful homes*. Come to Santa Monica and make your home with us—*share our privileges*—fulfill your ambition to live in a place where *Nature is kind* winter and summer alike.

For specific information write to the Greater Santa Monica Club. Use the coupon. Better still, drive down and visit with us—information also from any banker or realtor.

Santa Monica High School and Auditorium

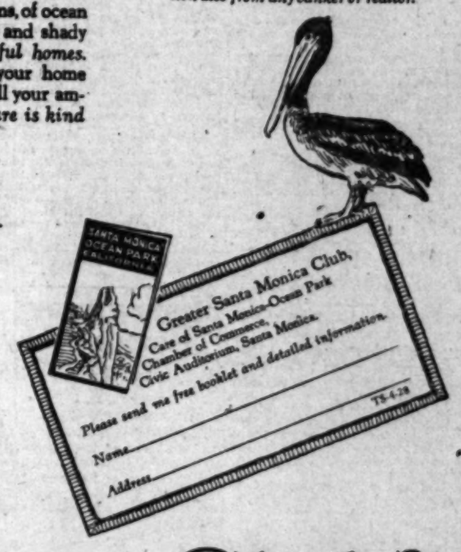

Greater Santa Monica Club

"SANTA MONICA - *Where the Mountains meet the Sea.*"

RESOURCES OF BANKS LARGER

Slight Increase Disclosed by Call of March 23

Time Deposits of Institutions Show Gains

Comptroller Reports Slump in Demand Accounts

WASHINGTON, April 27. (AP)—A slight increase in the combined resources of the 7828 reporting national banks in Continental United States, Alaska and Hawaii, as disclosed by the March 23 bank call, was reported today by the Comptroller of the Currency.

He also reported that time deposits, as compared with the two previous calls, had increased, although there was a slump in demand deposits.

Combined resources totaled $25,699,147,000, as compared with $25,683,849,000 when the previous call was issued last December 31, and $24,893,665,000 on April 12, 1926. Loans and discounts, including rediscounts, totaled $13,647,640,000, an increase of $74,365,000 since the first of the year and $346,334,000 during the past year.

Demand deposits, including government deposits of $241,945,000, amounted to $10,672,286,000, comparing with $10,906,908,000 in December and $10,691,398,000 one year ago.

Individual time deposits aggregated $7,056,467,000, including postal savings. This exceeded the amount on time deposit in December by $523,025,000 and by $856,661,000 the total in April, 1926.

The paid-in capital stock of the reporting banks was given at $1,640,491,000, an increase of $49,769,000 over last December and of a slightly larger amount over the spring call last year.

Surplus and undivided profits totaled $1,789,480,000, showing increases of $65,284,000 since the previous call and of a slightly larger amount since the call one year ago.

A decrease of $6,894,000 was reported in the circulating notes outstanding March 23 as compared with one year ago. They amounted to $642,558,000, a decrease of $3,891,000 since December.

Balances on the books due to other banks and bankers amounted to $5,183,456,000, or $240,185,000 less than shown at the time of the previous call and $101,138,000 less than a year ago.

Surplus and undivided profits amounted to $1,789,480,000, an increase of $65,284,000 and $70,357,000, respectively, over the two previous calls.

Cash held in the vaults of the banks, amounting to $373,905,000, showed an increase of $21,196,000 over the December total and of $6,382,000 over the call of last spring.

The percentage of loans and discounts to total deposits was 65.35, comparing with 65.06 on December 21 and 65.93 on April 12, last year.

Rates Opposed as Evidence in Rail Wage Plea

CHICAGO, April 27. (AP)—Protests against admission of freight and passenger rates as evidence in the adjustment of wages were voiced today at the opening of the arbitration hearing by representatives of the trainmen and conductors of western roads. Sixty thousand employees of roads west of the Mississippi River are seeking an approximate increase of $1 a day.

After L. E. Sheppard, president of the Order of Railway Conductors, had outlined the reasons for the increase, H. A. Scandrett, counsel for the road executives, explained companies could not agree to an increase because of loss of revenue, due to declining passenger traffic and lowered freight rates.

This statement brought Sheppard and W. N. Doak, acting president of the Brotherhood of Railway Trainmen, to their feet, protesting the injection of the rate angle. Dr. W. M. W. Splawn, president of the University of Texas and chairman of the arbitration board, explained that the board would pass upon admissibility of evidence as that question arose.

Tammany Chief Opposes Spread to Other States

NEW YORK, April 27. (AP)—George W. Olvany, leader of Tammany Hall, is "emphatically opposed" to the suggested extension of the Tammany society or Columbian Order of States other than New York. A motion authorizing extension was passed unanimously at a meeting a week ago and referred to the board of sachems for approval.

Olvany, who returned to the city yesterday from a two-weeks' vacation spent with Gov. Smith near Atlantic City, said he had not been consulted on the proposal.

Extension of the society is not desired, he said, "least of all at a time such as the present."

"The Tammany society is not a political organization," he said, "and like Tammany Hall, it has always been local in character, and it is going to remai so. Why we don't even take in people from our own State outside of the city of New York."

COUPLE WALKS FAR IN SEARCH OF FATHER

PORTLAND (Or.) April 27. (AP)—Mr. and Mrs. William J. Southworth called on the police here today to aid them in their search for Mrs. Southworth's father, George E. Miller, saying they had walked most of the way from Kansas City in the past four months in their hunt for him. The last trace of him they found was at Dunsmuir, Cal., where they learned he had headed north, they said.

They were accompanied here by Mr. and Mrs. A. W. Brown of Oakland.

WOMAN HELPS TO ROB OIL STATION

SAN FRANCISCO, April 27. (AP)—Two women and a man, dressed like gypsies and riding in an automobile bearing a Hollywood plate, robbed Edwin Kels and his oil station of $6 today. The trio drove to the station, purchased gasoline and as Kels was at the cash register they jumped on him, one woman and the man flooring him and the other woman kicking him in the face and sitting on his stomach.

GLASS SAYS SMITH CAN'T WIN AS WET

Virginia Senator Declares Governor's Religion No Bar to White House

NEW YORK, April 27. (Exclusive) Gov. Smith's religion is no bar to his attaining the White House but he will lose every southern State if he espouses the cause of the wets, Senator Glass of Virginia writes in the current issue of "The Review of Reviews."

"If Gov. Smith should be nominated for the Presidency on a sound and sane platform, the fact that he is a Catholic would not, as it certainly should not, cause him to lose Virginia or any other southern State at the election," Senator Glass wrote.

"Al Smith," he contended, "has perhaps made the most effective and useful Governor of New York since Samuel J. Tilden. However, this does not mean that Virginia would favor the nomination of Smith or that I personally advocate it. I do not believe the first to be a fact; I know the other is not.

"Should Gov. Smith be nominated as an exponent of the view that the Eighteenth Amendment of the Federal Constitution should be repealed or molested, or that the Volstead Act should be superseded by legislation which would, textually, render the Eighteenth Amendment ineffective he would, in my judgment, be badly beaten in Virginia and the South and the country."

FLEET TO BOMBARD HUGE AREA

District from Harrisburg to New England Embraced in "Attack" on New York

WITH THE UNITED STATES FLEET EN ROUTE TO NEW YORK, April 27. (Exclusive)—The United States fleet and aircraft will place under fire the greatest area ever attacked by warships, when the attack Friday on New York will include districts and railroads as far as Harrisburg, Pa., and South New Jersey. The New England railroads also will be "constructively" bombed by ten squadrons of aircraft.

The Navy's secret plans are being interfered with by merchant steamers sighting the fleet at sea and information is reaching the Army defenders by radio from these ships.

The Statue of Liberty will be used by the enemy fleet's aircraft as a "land fall" to direct the enemy guns on New York from over the horizon. The naval gunnery staff says in event of war the Statue of Liberty must be destroyed or adequate camouflage designed.

Owing to a serious breakdown of radio communications which isolated a destroyer from the fleet in the Caribbean maneuvers for two days a radio man is to face a general court-martial. Any breakdown of communications imperils the fleet, the officials say.

The naval aircraft today exhibited the easy approach to the American coast by getting within sight of it, undetected. The naval planes reconnoitered and safely returned to their ships with the information desired.

NOTE FROM PANAMA ON RUM CRAFT

Release of Federalship, Seized Off Coast, Asked by Southern Republic

WASHINGTON, April 27. (AP)—Immediate release of the Federalship, seized off the Pacific Coast by the coast guard, was asked by the Panaman government today in a note presented by Minister Alfaro to the State Department.

The note also protested the seizure of the ship as being contrary to existing treaties and as having been made beyond the jurisdiction of the United States.

Instructions to Minister Alfaro to present the note followed transmission last Saturday to Panama of a State Department report of the circumstances of the seizure.

According to legation officials this report admitted that the seizure had been made beyond United States jurisdiction. The report also indicated, legation officials said, that the State Department believed that in view of the San Francisco court decision holding the seizure illegal the ship and its cargo of liquor would have to be released.

SAN FRANCISCO, April 27. (AP)—U. S. Atty. Hatfield today was notified that the government will not appeal decision of the Federal District Court here declaring the seizure of the steamer Federalship 270 miles off the California coast illegal.

Court attaches declared the message made it practically certain that the Federalship and her $1,000,000 cargo of liquor will be released in a short time.

Missing Flag Recovered by Lane Widow

SAN FRANCISCO, April 27. (AP)—Mrs. Franklin K. Lane, widow of the late Secretary of the Interior, today sent to the customs house here the official flag used by Secretary Lane. The flag, lost shortly after Lane's death, was recovered during spring house cleaning.

Dr. Hubert Work, present Secretary of the Interior, who saw the flag, declared that the design had been changed since Lane's incumbency and that the recovered emblem was obsolete.

The flag is made of green silk, bordered with yellow fringe. In the center is the American bison and on each corner are four stars. The flag will be taken to Washington to be hung in the Capitol.

DOLLS COIFFURE MODELS

LONDON, April 27. (AP)—Hairdressers here are following a hairdressing style set by Dutch dolls.

SHIPPING and Los Angeles Harbor NEWS

SHIP LINE DOVE SEEMS NEARER

Rate Treaty by Intercoastal Group Expected

Ratification by July 1 Held Virtually Certain

Only One of Dozen Lines Now Out of Agreement

Peace among competing intercoastal lines, with equitable living rates and ethical practices, appears certain by July 1, according to word received yesterday from New York. Only something highly unexpected now can prevent a reorganization by that date of the Intercoastal conference on a solid basis, with practically all lines participating.

Of the twelve lines in the trade, eleven are reported in agreement, the pact has just received approval by the Shipping Board and only final working details remain to be worked out.

Under the new arrangement the lines are divided into three classes: (a) comprising the American-Hawaiian, Luckenbach and Panama Pacific; (b) the Arnow, Dollar, Munson-McCormick, Quaker, Transmarine and Williams, and (c) the California and Eastern, Ocean Transport and Panama Mail Line. The latter, alone, has not yet signed the agreement, but hopes are held for its entry in the conference.

Stabilization of rates is the chief expectation of the compact, the need of which is recognized by the lines as well as by the Shipping Board. Lack of such rates in the past, coupled with favored-customer practices by certain lines had so debauched the trade in recent years that few, if any, lines were able to operate at a profit sufficient to pay interest on their investment.

SEAMEN'S INSTITUTE GROWS IN IMPORTANCE

With an attendance of 132,324 in 1926, the Seamen's Church Institute of Los Angeles, now in its sixth year, has gained fifth rank among fifteen institutes in great American ports, according to figures just received by Rev. H. H. Kelley, secretary and superintendent. The institute is a nondenominational place of home environment for seamen, maintained at First and Harbor Boulevard, San Pedro, by gifts and by the Community Chest.

Right now the institute is on the receiving end of book week. The latter is sponsored by the California Library Association and through it thousands of books are given by the public to be made into small traveling libraries for use by ships' crews at sea.

Scientific volumes as well as fiction and magazines soon acquire numerous finger markings, indicating a penchant for reading everything on these lonely cruises, Dr. Kelley said. And of them all Bibles show the hardest usage, he added.

Traveling libraries, however, are a minor part of the institute's functions. It maintains a dormitory, canteen, nautical school, recreation hall for 200; mail, baggage and savings depositories, library and writing room. There is a chapel for services, concerts, socials and lectures, a den for games and music and radio entertainment, and facilities for showers.

Incidentally the institute maintains an effective service for locating missing persons and its chaplain is a daily visitor to marine hospitals, immigration stations and the like. The institute is international in scope, its visitors numbering almost as many foreign as American seamen.

Command of the Los Angeles Steamship Company's liner Yale will pass May 15 to Capt. F. A. Johnson, now first officer on that ship, it was announced yesterday by Ralph J. Chandler, general manager of the company. Johnson succeeds Capt. Arthur Self who on the same date will become commander of the new liner City of Honolulu and take the latter out on her trial trip.

In advancing Johnson to the Yale's bridge the company is carrying out its policy of promoting eligible officers to higher rank in the order of seniority of service, Mr. Chandler explained.

The Yale's new skipper has had experience as master on both coasts, commanding Shipping Board vessels across the Atlantic during and after the World War. He became second officer on the Yale in 1923, later becoming first officer, and also making two voyages as chief officer on the City of Los Angeles to Hawaii.

The trans-Atlantic Steamship Company, Ltd., which operates a freight line between the Pacific Coast and Australia, will inaugurate two services in this trade in July, it was announced by Capt. H. H. Birchholm, Southern California manager for the General Steamship Corporation, operators. One will be to Australia from Vancouver and Puget Sound ports; the other will be to Australia from San Francisco and Los Angeles. The latter will comprise five vessels, giving monthly sailings direct to Sydney, Newcastle, Melbourne and Adelaide. The Tolken will start this service in June, to be followed by the Roxen, Eknaren, Tisnaren and the Bronny. The Australic was in yesterday to load 40,000 cases of oil, 600 drums of gasoline and sixteen auto trucks for Australia.

The arrival of the German four-masted schooner Vaterland on a trade-promoting cruise around the world, has been set back from next month, as scheduled, to July. Count Felix von Luckner, who accompanied the ship as far as New York, is on a tour of America, and is due here early in May to speak before the University of Southern California. He will rejoin the Vaterland on its arrival two months later from South America.

Shipments of certain garden truck from Northern California to Los Angeles by water may be affected by a conference called by G. H. Hecke, director of agriculture for California, to be held at San Francisco May 3. It is called to consider placing restrictive measures to prevent the spread of the Australian tomato weevil, now infesting vegetables in parts of Santa Clara, San Mateo and Solano counties. It is possible vegetables from the infested areas may be forbidden to move to other parts of the State.

The Harbor Commission yesterday authorized General Manager Cole to proceed with the sale of surplus floating and land equipment at the harbor. Land equipment includes stationary engines, railway equipment, concrete mixers and construction materials, originally costing $99,490. Floating equipment for sale includes four barges and the tug Husky, representing an original cost of $100,761. Bids will be called in a few days. The commission also called for the opening of bids May 18 for the removal of Weidt Rock, a pinnacle obstructing navigation in the outer harbor.

AIR MAIL SCHEDULE

Now in effect: Universal postage rate of 10 cents per half ounce anywhere in the United States or Canada applies on all matters sent via Air Mail.

Transcontinental air mail service to and from Southern California is operated in both directions daily, leaving Air Mail Airport (Los Angeles) at 7:35 a.m. Pacific Time and arriving at Hadley Field (New Brunswick, N. J.) at 5 p.m. Eastern Standard Time the second day. Arrival at the New York City postoffice is one hour later.

Westbound departure from Hadley Field is at 12:15 p.m., Eastern Standard Time, with arrival at Los Angeles at 5:35 p.m. Pacific Time the second day.

The Los Angeles daily closing for air mail is 6:30 a.m. at Arcade Station and at 5:45 a.m. or a little later at the air mail letter boxes, painted red, white and blue, and located in various parts of the city.

Items for the air mail are restricted to not more than fifty (50) pounds in weight and to not more than eighty-four (84) inches in length and girth combined.

PACIFIC COAST ROUTE

Collections are made at all air mail boxes not later than 6 p.m. and at the Arcade Station postoffice not later than 10:30 p.m.

The route will be operated on the following schedule: Northbound, leave Los Angeles 12:01 a.m. Arrive at Bakersfield 1:45 a.m.; Fresno, 3:30 a.m.; San Francisco, 5:30 a.m.; Seattle, 2 p.m. Southbound, leave Seattle 9:45 a.m.; San Francisco, 12 noon; Fresno, 2 p.m.; Bakersfield, 3:30 p.m. Arrive Los Angeles 5 p.m.

SHIPPING

PASSENGER SCHEDULE

ARRIVING

(Hour given below is docking time)

April 26—

Osmun, Mandalay, 8 a.m. 230D
Ruth Alexander, Seattle via S. F., 6 p.m. 152
Admiral Dewey, Portland, via S. F., 6 a.m. 154
Humboldt, San Francisco, 6 a.m. 88
Wapama, Seattle, 2 p.m. 177
Avalon, Avalon, 8:30 p.m. 185
Newport, Portland via S.F., 8 a.m. 178
Harvard, San Diego, 7 p.m. 155
Yale, San Francisco, 10 a.m. 165

April 27—

Admiral Dewey, San Diego, 10 p.m. 153
Nicos City, San Francisco, 1 p.m. 160
Yale, San Diego, 2 p.m. 155
Lochgoil, London, 1 p.m. 187
Cuba, Valparaiso, 12 m. 187
Avalon, Avalon, 5:30 p.m. 185

April 28—

Harvard, San Francisco, 10 a.m. 155
Kalawahi, Honolulu, 4 a.m. 2035
Ranger, San Francisco, 5 a.m. 230D
Avalon, Avalon, 5:30 p.m. 185

April 29—

Yale, San Francisco, 4 p.m. 155
Ruth Alexander, San Diego, 11 a.m. 152
Cuba, San Francisco, 9 p.m. 187
Avalon, Avalon, 10 a.m. 185

April 30—

Harvard, San Diego, 2 p.m. 155
Admiral Dewey, Portland via S. F., 11 a.m. 154
Nicos City, San Francisco, 8 p.m. 160
Ranger, Buenos Aires, 5 p.m. 230D
Australic, Sydney-Adelaide, 5 p.m. 230D
Avalon, Avalon, 10 a.m. 185

VESSELS IN PORT

Midnight, Wednesday, April 27

PASSENGER VESSELS

Avalon, steamer 185
Australic, steamer (Swedish) 230D
Dagfieldsund, steamer 189

CARGO VESSELS

Anadyr, whaler (Norwegian) ..... Long Beach
Dagfight, barge (British) ..... Anchor
Fisher Boy, steamer 32
Intrepid, motorship 93
Margaret Dollar, steamer 232A
Seiry Maru, steamer (Japanese) 230D
Vaquero, motorship 95
Vergara, steamer 94

OIL CARRIERS

Chiloil, tanker 119
Myrlan, tanker (French) 167
Richfield, tanker ..... Long Beach
Sirdal, tanker (French) ..... Anchor
W. S. Rheem, tanker 101
R. J. Gerardin, tanker (British) 167
Scandinavia, tanker (British) 167
Thoma, tanker (British) 167

LUMBER CARRIERS

Barbara C, steamer 214
Clipper, steamer 38
Dalzo Matthews, steamer 73
Dorothy Winstanley, steamer 55
El Capitan, steamer 56
Eldorado, steamer 195
Robert Johnson, steamer 29
South Coast, steamer 202
San Pedro, steamer 234
Tamalpais, steamer 193
Willapa, steamer 33

LOCATION OF BERTHS

OUTER HARBOR—Nos. 56 to 73.
SAN PEDRO—Nos. 74 to 96.
TERMINAL ISLAND—Nos. 240 to 249.
Long Beach not numbered.
WEST BASIN—Nos. 191 to 222.
WILMINGTON—Nos. 136 to 189.
EAST BASIN—Nos. 191 to 205.

COAST AND GEODETIC SURVEY

TIDES, APRIL, 1927

Los Angeles Harbor

LOW WATER

Day	Time	Height Ft.	Time	Height Ft.
28	0:03 a.m.	0.8	1:12 p.m.	−0.4
29	1:03 a.m.	0.1	1:48 p.m.	0.2
30	2:20 a.m.	−0.5	2:22 p.m.	0.1

HIGH WATER

Day	Time	Height Ft.	Time	Height Ft.
28	6:48 a.m.	5.1	7:28 p.m.	5.4
29	7:32 p.m.	5.1	8:01 p.m.	5.9
30	8:20 a.m.	5.0	8:35 p.m.	6.3

SUN AND MOON

Day	Sunrise	Sunset	Moonrise	Moonset
28	5:06 a.m.	6:33 p.m.	3:08 a.m.	3:33 p.m.
29	5:05 a.m.	6:33 p.m.	4:14 a.m.	4:43 p.m.
30	5:04 a.m.	6:34 p.m.	5:19 a.m.	5:54 p.m.

ARRIVALS AND CLEARANCES AT WORLD'S PORTS

SAN FRANCISCO, April 27. (AP)—Arrived: West Carlos, 1 a.m., Montevideo; Edna, 1:10 a.m., Astoria; Janus, 1:30 a.m., Port Angeles; Northland, 1:50 a.m., Bellingham; Willsbridge, 2 a.m., Honolulu; Sunswatara, 6:25 a.m., New York; Colburra, 7:15 a.m., New York; Caspar, 7:35 a.m., Tacoma; Dacoba, 10:45 a.m., Ventura; Yale, 10:55 a.m., Los Angeles; District of Columbia, 3:45 p.m., Los Angeles.

Departed: Newport, 2:15 a.m., Los Angeles; Olsum, 9:35 a.m., Port San Luis; Utscarbon, 5 a.m., Los Angeles; Continental, 12:30 p.m., Seattle, Maui, 12:30 p.m., Honolulu; Ruth Alexander, 2:15 p.m., Los Angeles; Yale, 4:10 p.m., Los Angeles; Minnesotan, 6:20 p.m., Boston; Dewey, 8:35 p.m., Hongkong.

SEATTLE, April 27. (AP)—Arrived: Piscenia, 12:10 a.m., Olympia; Virginian, 5 a.m., Tacoma; Dorothy Alexander, 7 a.m., Tacoma.

Departed: J. C. Kirkpatrick, 12:10 a.m., Motorship Indra, 2 p.m., Tacoma; Robert Luckenbach, 4 a.m., Everett; Caracas, 7 a.m., Admiral Farragut, 10:11 a.m., Southeastern Alaska; Luckenbach, 4 a.m., Portland; Kaga Maru, 11 a.m., Kobe; Montpelier, 5 p.m., Portlin, 28th, Vancouver; Dorothy Alexander, 11 p.m., San Francisco; Jane Nettleton, 26th, Los Angeles.

PORTLAND, April 27. (AP)—Arrived: Lake Francis, 1:45 p.m., Tacoma; Lebos, 2 p.m., Los Angeles; West Nivaria, 4:15 p.m., San Francisco.

Departed: Admiral Fiske, 10 a.m., San Diego and way; Motorship Feltre, 2 p.m., Trieste and way via San Francisco; Captain A. J. Lucas, 1:15 p.m., San Francisco.

TACOMA, April 27. (AP)—Pacific Spruce, New York, during night; John C. Kirkpatrick, Los Angeles, 8 a.m.; Plow City, Everett, 8 a.m.; Griffon, towing barge Bermuda, British Columbia, 4 p.m.; Notre Dame De Fourviere, Seattle 10 a.m.

Departed: Kenon, Vancouver during night; Virginian, Seattle, 1 a.m.; Dorothy Winstanley, Seattle, 5 a.m.; Brookdale, down sound, 10 a.m.; Plow City, Seattle, 6:30 p.m.

SAN DIEGO, April 27. (AP)—Arrived: Kermit, Honolulu, 6:30 a.m.; Harvard, San Francisco, 8 a.m.

Departed: Gryme, Ensenada, 9 p.m.

SEATTLE, April 27.—Arrived: Piscenia, 3:20 a.m., Puget Sound; Montavaro, 4:05 p.m., Boston and way.

Departed: Motorship Frank Lynch, 2 a.m., Seattle; Sulina, 3:30 a.m., Los Angeles; Kinderdyk, 3 p.m., Rotterdam and way; Derbiar, 4 p.m., San Francisco and Los Angeles; Captain A. F. Lucas, 5:30 p.m., San Francisco.

VANCOUVER (B. C.) April 27.—Arrived: Keoni, 8 a.m., Phyllis, 8 a.m., Gulfmail, 9 a.m., Seattle.

Departed: City of Vancouver, 20th, Yokohama; West Isis, 20th, Dalrex; Salmongard, 26th, New York; Grace Dollar, 26th, San Pedro; Motorship Miss Bess, 26th, Los Angeles; Rochella, 2 a.m., San Francisco.

VICTORIA, April 27.—Arrived: President Cleveland, 26th, Seattle.

Departed: President Cleveland, 26th, Manila; Canadian Importer, 26th, Ashville.

EVERETT (Wash.) April 27.—Arrived: Motorship Chilkadia, 26th, Robert Luckenbach, 8 a.m., Seattle.

Departed: Motorship Chilkadia, 26th, Puget Sound.

GRAYS HARBOR (Wash.) April 27.—Arrived: Minnesota, 8 a.m., Los Angeles; Yellowstone, 10 a.m., Chehalis, 26th, San Francisco.

CORDOVA, April 27.—Departed: Alaska, 26th, south.

PANAMA CANAL, April 26.—Passed bound east, Atlantic Sun, Los Angeles for Philadelphia; E. M. Clark, Los Angeles for New York; R. W. Stewart, Los Angeles for Providence; Kentucky, Lockenbach, Los Angeles for New York.

Passed, bound west, Sliverg, New York for Los Angeles; Helen Dimitrios, New York for Los Angeles; Shrewsport, New York for Los Angeles; Rita, Philadelphia for Los Angeles; Ryerson, Eastham for Los Angeles; Northeastern, Miller, Glasgow for Seattle.

NEW YORK, April 27.—Arrived: Mongolia, San Francisco.

RADIO REPORT

(BY RADIO CORPORATION OF AMERICA)

The Radio Corporation of America in co-operation with the United States Health Service and the Seamen's Institute will continue outgoing throughout the KSG station at Los Angeles Harbor for medical and surgical services for ships at sea.

WILMINGTON STATION

Noon, April 26

CELTIC STAR, Los Angeles for Balboa, 740 miles south of Los Angeles.
MENDOCINO, Los Angeles for Balboa, 1325 miles south of Los Angeles.
LONDON MERCHANT, Los Angeles for Balboa, 1297 miles south of Los Angeles.
LAKE BENSHOW, Los Angeles for Balboa, 1898 miles south of Los Angeles.
SWIFTWIND, Fall River for Los Angeles, 2221 miles south of Los Angeles.
HAMPTON ROADS, Balboa for Los Angeles, 2132 miles south of Los Angeles.
CHILECO, Antofagasta for Los Angeles, 2708 miles south of Los Angeles.
JOHN D. ARCHBOLD, Balboa for Los Angeles, 1246 miles north of Balboa.

8 p.m., April 26

CAPE HENLOPEN, Los Angeles for Balboa, 818 miles south of Los Angeles.
PRESIDENT MONROE, Balboa for Los Angeles, 1645 miles south of Los Angeles.
WEST NILUS, Balboa for Los Angeles, 1640 miles south of Los Angeles.
DINTELDYK, Los Angeles for Balboa, 265 miles south of Los Angeles.
WILLOLO, Balboa for San Diego, 1327 miles south of San Diego.
WILLSOLO, San Francisco for Balboa, 1739 miles south of San Francisco.
CITY OF LOS ANGELES, Los Angeles for Honolulu, 1213 miles west of Los Angeles.
EMMA H. COPPAGE, Los Angeles for Seattle, 560 miles south of Seattle.

Noon, April 27

CITY OF PANAMA, left San Jose for Champerico at 1:30 a.m.
SANTA EULALIA, Balboa for San Francisco, 316 miles south of San Francisco.
ARDION, Los Angeles for Balboa, 367 miles south of Los Angeles.
SUSPEARCO, Los Angeles for Balboa, 182 miles south of Los Angeles.
TUSCALOOSA CITY, San Diego for Balboa, 484 miles from San Diego.
COYA, Iquique for Los Angeles, 421 miles south of Los Angeles.
EDNA CHRISTENSON, Buenaventura for Los Angeles, 197 miles south of Los Angeles.
ELEANOR CHRISTENSON, Los Angeles for Balboa, 2563 miles north of Balboa.
SUWONDENCO, Balboa for Los Angeles, 279 miles south of Los Angeles.
CHURY, Tocopilla for Los Angeles, 718 miles south of Los Angeles.
CHATEAU THIERRY, San Diego for Balboa, 2144 miles south of Balboa.
JAPAN ARROW, Los Angeles for Balboa, 872 miles south of Los Angeles.
ANDREA F. LUCKENBACH, Los Angeles for Balboa, 1114 miles south of Los Angeles.
SUCARRECO, Los Angeles for Balboa, 1872 miles south of Los Angeles.
MADRAS CITY, Los Angeles for Balboa, 993 miles south of Los Angeles.

5 p.m., April 27

NORA, Balboa for Los Angeles, 420 miles south of Los Angeles.
BRITISH LANTERN, Balboa for Los Angeles, 230 miles south of Los Angeles, 5:30 p.m.
SAN PEDRO, Seattle for Los Angeles, 17 miles north of Los Angeles.
JALISCO, bound Tavares, 10 miles south of Guaymas.
W. S. MILLER, Balboa for Los Angeles, 600 miles south of Los Angeles.
STANDARD SERVICE, Los Angeles for Tavares, 250 miles from Tavares.
REPPUN, Los Angeles for Balboa, 1781 miles south of Los Angeles.
J. A. MOFFETT, San Francisco for San Jose, 310 miles north of San Jose.

8 p.m., April 26

MAKAWELI, Abukini for San Francisco, 1680 miles from San Francisco.
CHATEAU THIERRY, San Francisco for Panama, 2528 miles from Panama.
NIAGARA, Honolulu for Victoria, 898 miles from Victoria.
PULPIT POINT, San Francisco for Brisbane, 1452 miles from San Francisco.
H. T. HARPER, Sydney for Richmond, 5376 miles from Richmond.
PLUME, Sydney for Los Angeles, 5821 miles from Los Angeles.
PRESIDENT JACKSON, Yokohama for Honolulu, 1530 miles west of Honolulu.
WEST NIVARIA, San Francisco for Portland, 463 miles from San Francisco.
SEDGEFOOL, Prince Rupert for Panama, 342 miles from Prince Rupert.
TRONTOLITE, Port San Luis for Iron, 276 miles from Port San Luis.
CLYDE MARU, Portland for Nagoya, 500 miles from Cape Flattery.
SUNDREAM, Los Angeles for Philadelphia, 85 miles from Los Angeles.
CANADIAN ROVER, Ocean Falls for Los Angeles, 1040 miles from Los Angeles.
LOS ALAMOS, Martinez for Vancouver, 274 miles from Martinez.
PRESIDENT MONROE, Balboa for Los Angeles, 1645 miles from Los Angeles.
SCOTIA BLUFF, Orient for San Francisco, 1800 miles from San Francisco.
DINTELDYK, Los Angeles for Balboa, 630 miles from Los Angeles.
LONDON MERCHANT, Los Angeles for Balboa, 1737 miles from San Francisco.
TAHITI, San Francisco for Sydney, 2384 miles from San Francisco.
ATLANTIC CITY, Balboa for Honolulu, 4300 miles from Balboa.
CHINA ARROW, San Francisco for Manila, 5441 miles from San Francisco.
COMMERCE SPIRIT, Los Angeles for Manila, 5645 miles from Los Angeles.
AURORA, Los Angeles for Hongkong, 7307 miles from Los Angeles.
METON, Los Angeles for Manila, 7234 miles from Los Angeles.
TACHIBAN MARU, Tokko for Los Angeles, 1300 miles from Los Angeles.
OAKPARK, Balboa for Honolulu, 3734 miles from Balboa.
INDEPENDENCE, Balboa for Honolulu, 3648 miles from Balboa.
CANADIAN SPINNER, Balboa for Vancouver, 725 miles from Vancouver.
CANADIAN TRANSPORTER, Balboa for Vancouver, 995 miles from Vancouver.
MANJU MARU, Japan for Los Angeles, 5779 miles from Los Angeles.
NORTHERN LIGHT, San Francisco for Victoria, 556 miles from San Francisco.
GRACE DOLLAR, Vancouver for Los Angeles, 1400 miles from Vancouver.
MAKIKI, Port Townsend for Honolulu, 2134 miles from Port Townsend.
WELCH CITY, San Francisco for Australia, 4900 miles from San Francisco.
TENYO MARU, Honolulu for San Francisco, 3000 miles from San Francisco.
MANOA, San Francisco for Honolulu, 1045 miles from San Francisco.
MAKENA, Aberdeen for Kahului, 1834 miles from Aberdeen.
EMMA H. COPPAGE, Los Angeles for Seattle, 560 miles from Seattle.
MONTANA, San Francisco for Seattle, 790 miles from San Francisco.
LOS ANGELES, Seattle for Los Angeles, 237 miles from Los Angeles.

5 p.m., April 27

LOS ALAMOS, Martinez for Vancouver, 256 miles from San Francisco.
STAR OF HOLLAND, San Francisco for Bristol Bay, 1275 miles from San Francisco.
STAR OF ZEALAND, San Francisco for Bristol Bay, 1275 miles from San Francisco.
MAUI, San Francisco for Honolulu, 1811 miles from San Francisco.
F. A. WARNER, Cape Bay for Los Angeles, 116 miles from Cape Bay.
D. G. SCOFIELD, Los Angeles for Richmond, 74 miles from Richmond.
EL SEGUNDO, Aberdeen for Richmond, 196 miles from Richmond.
SKAGWAY, San Francisco for Seattle, 551 miles from Seattle.
WAIOTAPU, San Francisco for Auckland, 5800 miles from San Francisco.
KEWANEE, Avon for Los Angeles, 110 miles from Los Angeles.
RICHMOND, Portland for Los Angeles, 1110 miles from Los Angeles.
SAN PEDRO, Seattle for Los Angeles, 17 miles from Los Angeles.
CAIRQUE, Seattle for San Francisco, 90 miles from San Francisco.
WILLSEIPO, New York for Seattle, 216 miles from San Francisco.
CANADIAN OBSERVER, Los Angeles for San Francisco, 127 miles from San Francisco.
INDIANA HARBOR, San Francisco for Portland, 190 miles from San Francisco.
PRESIDENT CLEVELAND, Seattle for Yokohama, 4900 miles from Seattle.
CORRALES, Los Angeles for San Francisco, 79 miles from San Francisco.
MANUKAI, San Francisco for Honolulu, 1391 miles from San Francisco.
CITY OF LOS ANGELES, Los Angeles for Honolulu, 1628 miles from Los Angeles.
TASTA WARRIOR, Honolulu for Balboa, 1750 miles from Honolulu.
KYICHAK, Loring for San Francisco, 161 miles from San Francisco.
BAYANA, Los Angeles for Yokohama, 228 miles from Los Angeles.
ASTRAL, Los Angeles for Shanghai, 446 miles west of Los Angeles.
SHARONER, Shanghai for Los Angeles, 266 miles from Los Angeles.
GEORGE ALLEN, Los Angeles for Grays Harbor, 180 miles from Los Angeles.
KANJU MARU, Los Angeles for Yokohama, 300 miles from Los Angeles.
MAKIKI, Port Townsend for Honolulu, 974 miles from Port Townsend.
AXEL JOHNSON, Vancouver for San Francisco, 272 miles from San Francisco.
SALINA, Portland for San Francisco, 175 miles from San Francisco.
PRESIDENT HARRISON, San Francisco for Honolulu, 1332 miles from San Francisco.

(BY FEDERAL TELEGRAPH COMPANY)

The Federal Telegraph Company, in co-operation with the Los Angeles Receiving Hospital staff, will receive requests for medical and surgical services from ships' crews from vessels at sea through KGK station at Los Angeles, without charge.

LOS ANGELES STATION

Noon, April 26

CHUKY, Tocopilla for Los Angeles, 970 miles from Los Angeles.
BRITISH LANTERN, Balboa for Los Angeles, 383 miles from Los Angeles.
MAINE, Balboa for Los Angeles, 714 miles from Los Angeles.
TOGSET MARU, New Orleans for Los Angeles, 1500 miles from Los Angeles.
EDWIN CHRISTENSON, Los Angeles for New York, 1693 miles from Los Angeles.
MOORDYK, Rotterdam for Los Angeles, 7235 miles from Los Angeles.
SAN GASPAR, London for Los Angeles, 5779 miles from Los Angeles.
HAGAN, Seattle for Los Angeles, 19 miles from Point Arena.
J. R. GORDON, New York for Los Angeles, 2847 miles from Balboa.
HOLLYWOOD, Los Angeles for Bahia Blanca, 2087 miles from Los Angeles.

8 p.m., April 26

TACHIBAN MARU, Tokko for Los Angeles, 1300 miles from Los Angeles.
PRESIDENT MONROE, New York for Los Angeles, 2645 miles from Los Angeles.
CALAWAII, Honolulu for Los Angeles, 1163 miles from Los Angeles.
MAGOON, Los Angeles for Philadelphia, 1905 miles from Los Angeles.
HAVANA MARU, Galveston for San Francisco, 120 miles from Galveston.
BEN MACDHUI, Portland for Balboa, 1013 miles from Balboa.
DALBAIR, Antwerp for Los Angeles, 1320 miles from Los Angeles.
POINT SUR, Los Angeles for Cartagena, 602 miles from Balboa.
KANJU MARU, Los Angeles for Yokohama, 373 miles from Los Angeles.
SANTA INEZ, Eureka for Guayma, 107 miles from Guayma.
EL CAPITAN, Everett for Los Angeles, 234 miles from Los Angeles.
SAN LORENZO, Buenos Aires for Los Angeles, 1235 miles from Los Angeles at 4 a.m., 27th.

Noon, April 27

BRITISH LANTERN, Balboa for Los Angeles, 139 miles south of Los Angeles.
SANTA IRENE, Balboa for Los Angeles, 207 miles south of Los Angeles.
SIRIS, Los Angeles for Champerico, 279 miles south of Los Angeles.
J. R. GORDON, New York for Los Angeles, 861 miles south of Los Angeles.
MAINE, New York for Los Angeles, 681 miles south of Los Angeles.

5 p.m., April 27

PAUL SHOUP, Marcus Hook for San Francisco, 417 miles south of San Francisco.
CORINTO, San Francisco for Balboa, 884 miles south of San Francisco.
STOCKTON, Balboa for Los Angeles, 30 miles south of Los Angeles.
M. F. STERLING, towing HELEN B. STERLING, Seattle for Los Angeles, 119 miles north of Los Angeles.
HUMBOLDT, San Francisco for Los Angeles, 3 miles south of Santa Barbara.
DOROTHY WINTERSMITH, Grays Harbor for Los Angeles, 3 miles north of Los Angeles.
IPSWICH, Los Angeles for San Francisco, 48 miles south of

FINANCIAL

AMERICAN INCOME UP

[illegible] Cents a Share Shown for First Quarter

[illegible]trasts With Loss for [illegible]e 1926 Period

[illegible]ice Figures Reached [illegible]dentical Basis

[illegible] of the Pan American [illegible]troleum Company for the [illegible] ended March 31, last, [illegible] charges including depreciation and Federal taxes, [illegible] to $[illegible],138.90, equivalent [illegible] a share on the 500,000 [illegible] of stock outstanding, was announced by officers of the company yesterday. This [illegible] with a net loss of $83,- [illegible] the same period of last [illegible] similar deductions.

[illegible] of the company in the [illegible] of the current year, [illegible] shown, aggregated $9,058,- [illegible] against $5,434,647.24 in the [illegible] period of 1926, an in- [illegible] of $3,623,416.84, or more than [illegible]

[illegible] deduction of operating [illegible] profit amounted to [illegible], an increase of $472,- [illegible] to total profit of $1,833,- [illegible] in the first three [illegible] last year.

[illegible] and depletion written [illegible] against this year aggregated [illegible] as against $698,469.83 in [illegible] to against $803,469.83 in [illegible], a gain of $54,921.71. [illegible] increased $119,182.04 [illegible] last year to $462,- [illegible] period covered by this [illegible]

[illegible] consolidated profit and loss [illegible] of the Pan American West- [illegible] Company for the quar- [illegible] 31, last, follows:

[illegible] QUARTER, 1927

[illegible]	$9,058,964.08
[illegible]	7,233,380.77
[illegible]	$1,824,973.31
[illegible]	$ 948,391.54
[illegible] expense	147,500.58
[illegible]	402,220.73
	$1,497,981.89
[illegible] taxes	$276,743.51
[illegible] taxes	16,604.61
	$260,139.90

BATTLE COMING

[illegible] Company to Ship 3000 Head [illegible] Los Angeles

[illegible]JUNCTION (Colo.) April [illegible]—Three thousand head [illegible] cattle will be moving [illegible] the Los Angeles [illegible] in a few days from the [illegible] of the Reily Sugar Com- [illegible] city and in Delta. R. E. [illegible] in charge of feeding opera- [illegible] the Reily company states [illegible] are among the finest [illegible] from the company lots. [illegible] will find a ready mar- [illegible] west coast.

[illegible] the winter feeding, the [illegible] gathered in the feed lots [illegible] trade, where they have [illegible] of [illegible] on pulp, grain and [illegible] feeds.

Present
OIL
Situation
[illegible], clear re- [illegible] by contem- [illegible] on request.
[illegible] Service Department
L. G. Rath Company
[illegible] 1910
[illegible] SECURITIES
[illegible] L.A. Stock Exchange
[illegible] Bldg. Los Angeles
[illegible] TRinity 0418

[illegible] principles are ap- [illegible] your Stock Market [illegible] elsewhere.
[illegible] now, let us aid you [illegible] out a definite [illegible] of Procedure.
[illegible] Department
[illegible]huntley & Co.
[illegible] Los Angeles Bank Exchange
[illegible] Exchange Bldg.
[illegible]TROPOLITAN 4300

M. Clifford
[illegible] Consultant
[illegible] Financial Analyst
[illegible]urities to Sell"
[illegible] clients upon Bond [illegible] Investments.
[illegible] in periodic reviews [illegible] investments;—a most [illegible] measure.
[illegible] special investigations [illegible] research work.
[illegible] upon request.
[illegible] Building Los Angeles

FINANCIAL INDEX

The following index will be found convenient for quickly locating information in this issue of The Times:

	Page
Bank clearings	16
Bond quotations	13
Business News	11
Building permits	17
Citrus fruits	17
Cotton	17
Coffee	17
Eggs, poultry (butter and eggs)	14
Flaxseed	17
Foreign exchange (money)	16
Grains	15
Live stock	14
Metals	17
Naval stores	17
Oil Field News	17
Produce, Los Angeles	17
Sugar	16
The Investor	12
Wall Street Paragraphs	12
STOCKS—	
Boston	16
Chicago	17
Los Angeles	14
New York Stock Exchange	15
New York Curb	17
New York Times averages	13
Salt Lake	16
San Francisco	16
Standard Oils	16

SEASONAL INCREASE REPORTED

March Figures of Twelfth Reserve District Higher Than Year Ago

Seasonal increases in industrial output and in volume of trade were generally reported in the Twelfth Federal Reserve District in March and results as a whole compared favorably with the same month of last year. The chief characteristic of the first quarter, according to the monthly statement of business conditions released for today by Isaac B. Newton, chairman of the board and Federal Reserve agent, was the relative stability of business at levels slightly above the trend of recent years.

The average daily volume of check payments, the report shows, was considerably larger in March than in March of last year for the twenty principal cities of the Twelfth District. The relatively low level of 1926 figures rather than the high level of the 1927 figures was responsible, however, for much of the increase, the report states.

Comparative statements of reporting member banks for the three months of this year show some conflict with the testimony of bank debits, Mr. Newton observes in his report. Loans have been considerably larger thus far in 1927 than during 1926, while demand deposits, which ordinarily respond with a fair degree of accuracy to changes in business activity, have only approximated deposits of a year ago.

Seasonal expansion in industrial activity was evident in March and the volume of employment was larger than in February. Industrial output, however, both for March and the first quarter, is estimated to have been smaller than during the corresponding periods of 1926. The volume of trade transacted during March was also seasonally greater than that transacted in February, and is estimated to have approximated that of a year ago. Total sales of retail stores were larger and of wholesale dealers smaller in the first quarter of 1927 than in the first quarter of 1926.

Prices, according to the report, continued downward in March, prices of both agricultural and nonagricultural commodities participating in the movement.

Gain Reported in Exports of Raw Materials

WASHINGTON, April 27. (AP)—Increases in the export value of American raw materials were noted today in the Commerce Department's analysis of March foreign trade. United States also increased its exports of manufactured goods, but the total of imports of nearly all classes fell off.

Comparisons between foreign trade items for March, 1927, and March, 1926, follow:

Exports: Raw materials for use in manufacturing, $107,412,000, against $82,959,000; raw food, $19,978,000, against $15,596,000; foods ready for consumption, $37,187,000, against $40,-516,000; partly manufactured goods, $57,972,000, against $53,527,000; manufactured goods, $175,492,000, against $172,324,000.

Imports: Raw materials for use in manufacturing, $151,255,000, against $197,775,000; raw foods, $43,061,000, against $51,103,000; foods ready for consumption, $46,989,000, against $40,-152,000; partly manufactured goods, $64,897,000, against $75,202,000; manufactured goods, $73,396,000, against $78,667,000.

DECREASE SHOWN IN EXPORTS TO MEXICO

DROP IN FIRST TWO MONTHS OF YEAR REPORTED AS $3,500,000

MEXICO CITY, April 27. (Exclusive)—The American Chamber of Commerce in Mexico presents the following figures on commerce between the United States and Mexico:

"During the months of January and February, 1927, Mexico bought goods from the United States amounting to $19,500,000 American money. The January buying amounted to $9,500,000 and that of February amounted to $10,000,000.

"This was a falling off from the purchases of Mexico from the United States for the two months of 1926, which amounted to $23,000,000; $11,076,000 in January and $12,000,-000 in February.

"Maj. George Wythe, commercial attache to the United States Embassy in the City of Mexico, has just received the figures of the February trade between the United States and Mexico. Mexico exported to the United States during February $13,-000,000 worth of its products, including oil.

"The February exports to the United States for Mexico for 1926 amounted to $15,500,000."

PIERCE-ARROW reduces price on enclosed car to $2895 delivered.

DINING CAR SERVICE COSTLY

Meal Service Usually Carried on at Loss; Santa Fe Purchases Enormous Volume of Food

BY EARLE R. CROWE

One place where the customer gets more than he pays for is in the dining cars of the American railroads. So anxious are the railroads for passenger business and so keen is the competition that it evidently is considered good business to serve meals at a loss if it is necessary. The passengers demand service on a par with that of the best hotels and the railroads simply bow to the demand.

In the name of service, the Southern Pacific last year served 7,098,420 meals in its dining cars at an average cost of $1.16. For these meals the patrons paid an average of 92.94 cents a meal, which represented a net loss for each meal to the railroad of 23.69 cents.

PUBLIC DICTATES

Railroads are not the only enterprises pinched in one department of another because of the rapidly rising standards of service demanded by American consumers. Department stores, banks, steamship companies, theaters and other companies similarly are victims before the whims of the public, but if in the end the business shows a profit after allowing for these losses under the head of service the course is justified. The railroads apparently reason in this fashion, although as a whole the carriers have not earned the fair return fixed by the Transportation Act.

Some idea of the expense and magnitude of this service is gleaned from the figures on meals compiled by the Santa Fe. Last year the Fred Harvey system of dining cars, dining rooms and lunch counters served 13,000,-000 meals to the passengers on the Santa Fe trains. For the supplies for these meals the Fred Harvey system owns and maintains dairy, poultry, fruit and vegetable farms, and in addition purchases food in large volume from producers in twelve or more States. Pure bred herds are maintained at Del Rio, Ariz.; Las Vegas, N. M.; La Junta, Colo.; Newton, Kan., and Temple, Tex.

To feed the 13,000,000 patrons of the Santa Fe's dining cars and dining-rooms it required fifty-two carloads of eggs, equivalent to 624,000 dozen eggs. Milk and cream cost $401,295 for use with 364,759 pounds of coffee and 24,700 pounds of tea. Butter purchased amounted to 443,-440 pounds.

SUPPLIES IN TRAINLOADS

Also into the Santa Fe meals went a trainload of flour containing forty-one cars and a sixty-eight-car train of potatoes. In other trainloads assigned specifically to the service of the dining rooms were twenty cars of apples, fourteen cars of oranges, and twenty-two cars of sugar.

For other items on the menu the Santa Fe slaughtered 2870 head of fat cattle, which furnished 177,500 pounds to loin steaks, 106,037 pounds of roast beef and 139,300 pounds of other cuts. Consumers of ham required 40,870 hams weighing 588,000 pounds and the purchases of bacon totaled 26,700 sides.

Poultry requirements were also heavy, 391,000 pounds of chicken, 133,400 pounds of turkey and 74,120 pounds of duck having been used to serve the travelers. In addition immense quantities of fruits, berries, vegetables, bakery goods, ice cream and other products swelled the volume of purchases.

The Clearinghouse

News of Spring Street

Purchasers of A.B.A. certified checks for use abroad will be given this season a 160-page book, "All About Going Abroad," written by Harry Franck, world traveler and author, and published by Brentano's, according to information received yesterday by F. H. Chapman, manager of the foreign department of the Pacific-Southwest Trust and Savings Bank, from the Bankers' Trust Company of New York.

On Inspection Tour

John Earle Jardine, Sr., president of William R. Staats Company, left Tuesday for a tour of inspection of properties located in Northern California, in which his company is interested. His trip will take him for the first several days to the Peninsula Farms, and he will spend the latter part of his journey looking over the company's interests in the San Joaquin Valley.

To Address Students

F. W. Heathcote, junior vice-president of the Pacific-Southwest Trust and Savings Bank, will deliver an address before the class on salesmanship at the Franklin High School on next Tuesday evening. The invitation was extended by Miss Ellen Dickison, assistant supervisor of salesmanship and advertising of the Los Angeles city high school district.

NET INCOME OF SANTA FE IN MARCH UP

Gross Operating Revenues of System Also Gain Over Month of Last Year

Net operating income of the Santa Fe system for the month of March, last, amounted to $4,027,489, as compared with $3,694,112 for the same month of last year, an increase of $334,378, according to the company's comparative statement issued yesterday.

Gross operating revenues for the month just past amounted to $21,-116,511, an increase of $2,186,439 over the gross of $18,930,072 reported in the month of March, 1926. Operating expenses in March this year totaled $15,225,433, a gain of $1,689,944 over the same period last year.

For the three months of this year, gross operating income was $62,106,-606, an increase of $8,930,998 over the first quarter of 1926, while net operating income jumped $2,528,019 in the three months to $12,536,956. Operating expenses for the period were $43,878,369, as against $38,541,-233 for the same period of 1926, a gain of $5,337,098.

The tax accruals for the three months amounted to $4,548,735, a gain of $278,925 over last year. The system now is operating 12,280 miles of road, an increase of 237 miles over last year.

Golden State Milk Liens on Market Today

Chief interest in new financing announced for this market today is centered in an issue of $331,500 Golden State Milk Products Company first mortgage 6 per cent serial gold bonds, due serially from 1941 to 1943, and offered by the Anglo-London-Paris Company and Citizens' National Company at 99½ and accrued interest, to yield 6.08 per cent.

Offering will also be made of a new issue of $1,212,000 Wayne county (Michigan) county, township and district 4 1/14 per cent and 4½ per cent highway bonds by Keane, Higbie & Co., Inc., E. E. MacCrane & Co., Joel Stockard & Co. and Lewis & Co., Inc. The bonds mature serially from 1929 to 1937, and are priced to yield from 3.75 to 4.20 per cent.

The Golden State Milk Products Company, a California corporation, is engaged in the manufacture and marketing of butter and other milk products, including cheese, casein, dry skim milk and milk sugar, also in the wholesale and retail distribution of sweet cream and whole milk in various cities and localities in California.

LECTURES ANNOUNCED

Plans for Summer Course at University Grown Out

Summer lectures in practical fields to include investments, labor problems and economics, are announced for the 1927 summer session of the University of Southern California, according to Dr. L. B. Rogers, dean of the twenty-second annual summer school.

Frank Tracy Carlton, head of the department of economics of De Pauw University is to come to Los Angeles as visiting professor to head these lectures during vacation months.

Business law, money, credit and banking, accounting, foreign trade, salesmanship and business organization and management are among the commercial courses included in the curriculum.

A record enrollment is anticipated. Last year 4004 summer students from thirty-eight States, eight foreign countries, and 165 California cities attended the summer courses at the local university.

Commodity Index at Level of 1922

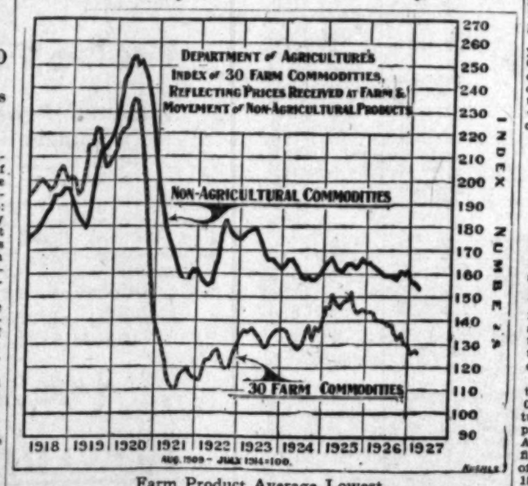

Farm Product Average Lowest

A sharp drop in nonagricultural commodity prices has shortened margin between the average for this group and that for farm commodities slightly, but agricultural products continue to dip, and the averages for both groups are at the lowest level since 1922.

(Copyright, 1927, by New York Evening Post, Inc.)

GASOLINE SALES TO EAST HIGHER

Price Cuts Stimulate Buying on Atlantic Coast

Gain in First Sixteen Days of April 61 Per Cent

Exports of Crude Show Sharply Off for Quarter

Slashing of gasoline prices throughout California has stimulated eastern buying in the Los Angeles market, the leading refiners report, and consequently the movement of gasoline from Los Angeles Harbor to the Atlantic seaboard in the current month has taken a decided jump.

During the first sixteen days of this month, 481,697 barrels of gasoline were shipped from Los Angeles Harbor bound for points on the Atlantic Coast. This compares with a total of 298,689 barrels shipped in the entire month of March, last, and 154,333 barrels in the first sixteen days of April, 1926, an increase of 61 per cent and 212 per cent, respectively.

Gasoline exports from Los Angeles Harbor in the Atlantic domestic trade for the first three months of this year amounted to 1,480,341 barrels as against 1,533,398 barrels in the first quarter of 1926, a decrease of 53,057 barrels. The movement of gasoline in the current month has been sufficient, however, to bring the total exports in this trade for the year to the 16th inst., to 1,962,038 barrels as against 1,707,731 barrels in the same period of 1926, an increase of 254,307 barrels.

On the other hand exports of crude oil from the local port to the Atlantic Coast since the first of this year have been reduced more than 50 per cent because of the increase in charter rates for oil tankers and the low prices of crude throughout the midcontinent and eastern fields.

Exports of crude petroleum from Los Angeles Harbor in the Atlantic domestic trade from the first of this year to the 16th inst., totaled 2,046,-955 barrels, as against 4,254,270 barrels shipped in the same period of 1926, a decrease of 2,207,315 barrels.

Midcontinent crude-oil producers can lay down their product on the Atlantic Coast cheaper than California producers can at the present time, oil trade authorities point out. As a result, eastern refiners are taking advantage of this situation and this has resulted in increased shipment of midcontinent crude to the Atlantic seaboard all the way by the various pipe line systems.

London Daily Radio

BY ARTHUR W. KIDDY

(Copyright, 1927, New York Evening Post, Inc.)

LONDON, April 27. (By wireless)—The markets were somewhat reactionary today, indicating that temporarily the forward movement was slightly overdone. As anticipated, there is less disposition now to talk about a still lower Bank of England rate. Indeed, the money market is hardening.

This, however, does not alter the fact that underlying conditions in stocks are quite good. Investments were generally steady, also the Chinese and Japanese issues, but some speculative markets, including oil shares, were lower.

Underwriters of the commonwealth loan had to take up 27 per cent of the issue, but this was better than the market had expected and the stock is quoted at a small premium.

It is believed that New South Wales, in addition to converting about £11,000,000 in bonds, is likely to borrow a large fresh amount.

S. D. BECKLEY DIES

Former San Francisco Banker Passes At Houston, Tex.

News was received yesterday of the sudden death of Stewart D. Beckley, vice-president of the Second National Bank of Houston, Tex., and formerly of San Francisco. Mr. Beckley was one of the well-known bankers in the West, and his untimely passing will cause keen regret in the financial community.

He was originally with the City National Bank of Dallas, Tex., and was one of a group of young men who have all attained prominence in banking. Among his associates were J. Dabney Day, president of the Citizens' banks of Los Angeles; J. A. Pondron, president of the City National Bank of Dallas; R. H. Stewart, chairman of the board of City National Bank, Dallas; Beverly D. Harris, vice-president, National City Bank, New York; J. Howard Ardrey, vice-president National Bank of Commerce, New York; Lynn P. Talley, governor, Federal Reserve Bank, Dallas, Tex., and J. D. Gillespie, vice-president, Dallas National Bank.

On leaving Dallas he was for some years cashier of the Mercantile Trust Company of San Francisco, and, afterward vice-president of the American Bank of San Francisco. He left that city for Houston last year and was elected vice-president of Second National Bank of Houston.

LIENS OF ROOSEVELT PROJECT COMING OUT

PHOENIX, April 27. (Exclusive)—An issue of $500,000 in 6 per cent bonds will be sold the 29th inst. by the Roosevelt Water Conservation District, secured by lien on 42,000 acres east of Mesa, irrigated by pumping from a canal of the Salt River Valley Water Users' Association, and from wells, and by an extension of an association canal. The issue is the third sold and the proceeds are to be used in concreting the main canals.

Premium of $4000 has been paid by the Valley Bank on an issue of $100,-000 of the Maricopa County Agricultural District No. 3, which thus will pay for admission to the Salt River Association. The lands to be benefited are in the Lehi district, north of Mesa, and have been irrigated since 1877. Such bonds now are legal collateral for bank deposits of public funds.

The Anglo London-Paris Company has been awarded a Tucson school bond issue of $210,000, at a premium of $15,120.

TRADE DRIFT INDEX AT HAND

Quarterly Earnings of More Important Industrial Corporations Show Small Gain Over 1926

BY PAUL WILLARD GARRETT

(Copyright, 1927, by New York Evening Post, Inc.)

NEW YORK, April 27.—A gain of 1.0 per cent in corporate earnings for the first quarter of 1927 over the year before is indicated by returns now in. A total of $168,826,000 was earned in the first three months this year by sixty-nine important industrial concerns as against $165,667,000 last year.

These actual totals will be altered by later returns, but they include enough of the more important corporations to make them an accurate basis for a study of the 1927 earnings trend. Two giants in the list that reported their earnings only within the last two days swung the total from red into black.

Up to Monday it appeared that industrial earnings for the first quarter of 1927 would be 6.6 per cent under those for a year ago. A substantial advance in earnings reported by the General Motors Corporation on Monday and a moderate gain reported by the Steel Corporation on Tuesday, however, lifted the total to a level 1.9 per cent above that for the first three months of 1926. The first quarter 1927 earnings long have been awaited anxiously by the financial district as a sign of what may be expected for the current year. Fancy about the 1927 margin of profits has led the prophets to a variety of conclusions, but the facts of the matter now are available on which to base a judgment.

Plainly the 1927 improvement in corporate earnings to date reflects improvement, not in industry as a whole, but for certain great leaders. The point is strikingly brought out in comparison of automobile earnings. Seven motor corporations, excluding General Motors, report net income for the first quarter of $17,-819,000, as against $21,491,000 last year. That represents a 17 per cent drop. When General Motors is added to the list the 1927 total becomes $70,370,000, as against the 1926 total of $66,409,000. The 17 per cent drop thus is turned into a 5.9 per cent gain.

Perhaps the lesson to be drawn from all this is that the large 1927 column of business is scarcely netting so much to the average company as did a similar volume a year ago. The larger companies are enabled to show improvement through their enormous volume of business and the introduction of economy in numerous forms. The somewhat smaller margin of profit now available, however, has reduced the net income for many of the smaller concerns. It will be exceedingly interesting in the next few months to follow corporate statements, for in them will be unfolded the real trend of 1927 earnings.

SOUTH COAST GAS PLANS STOCK ISSUE

SAN FRANCISCO, April 27. (Exclusive.) — South Coast Gas Company has applied to the Railroad Commission for a certificate to operate a gas utility in the city of Oceanside, San Diego county, and for authority to issue 1000 shares of capital stock and 850 shares of preferred at $100 per share to finance construction.

DRIFT OF STOCK PRICES ERRATIC

Widespread Irregularity Marks Trading Sessions

Weakness in Oils is Principal Bearish Factor

Steel Earnings Decrease Also Checks Activity

NEW YORK, April 27. (AP)—Frequent shifts of speculative sentiment imparted widespread irregularity to today's stock market. The recovery, which set in yesterday, continued through the early part of today's session, but a renewal of selling pressure against the oils unsettled the general list around mid-day. Supporting orders were quickly forthcoming for the recent leaders and the market steadied, only to sell off again in the last few minutes of trading. Total sales again fell slightly below the 2,000,000 mark.

Failure of the quarterly earnings of the United States Steel Corporation to come up to expectations, combined with reports of a further slackening in demand by the weekly trade reviews, stimulated bear selling. The Mississippi River floods continued to be a source of uneasiness in some quarters, but, except to dampen speculative enthusiasm for some of the southwestern carriers, they are not believed to have exerted much of a market influence.

The credit situation continued satisfactory despite the approach of month-end settlements. The call-money rate held steady at 4 per cent

(Continued on Page 15, Column 1)

Attractive Offerings in the Foreign Field

City of Cordova (Argentine Republic)

7% External Sinking Fund Gold Bonds, due 1957. The only external obligation of the city, a prosperous commercial and financial center, with a population of approximately 200,000. Bonds are directly secured by the pledge of revenues more than sufficient to meet all interest and sinking fund charges.

PRICE MARKET, TO YIELD OVER 7.10%

Republic of Bolivia

7% External Serial Gold Bonds, due 1958. Bonds are the direct obligation of the Republic and are secured by pledge of certain revenues, including the government royalties from extensive oil lands now being developed by American and other foreign capital. Finances of the country are in healthy condition, and proceeds of this issue will be used for railroad construction.

PRICE 98½ AND INTEREST, TO YIELD ABOUT 7.10%

State Mortgage Bank of Jugoslavia

Secured 7% Sinking Fund Gold Bonds, due 1957. Bonds are the direct obligation of the bank, which was founded in 1862, and will be secured by pledge of obligations all of which are directly secured by real estate mortgages received by the bank against loans made by it. Payment of principal and interest is guaranteed by the Government of Jugoslavia.

PRICE 92 AND INTEREST, TO YIELD 7.69%

Detailed Circulars on Request.

PASADENA 304 Pacific-Southwest Bank Bldg.
LONG BEACH 402 Pacific-Southwest Bank Bldg.
SANTA ANA 417 First National Bank Bldg.
SAN DIEGO 1014-18 John D. Spreckels Bldg.
SANTA BARBARA 234 San Marcos Bldg.

BLYTH, WITTER & CO.
Fifth Floor, Pacific-Southwest Bank Bldg.
Los Angeles
Phone MUtual 7171

SAN FRANCISCO CHICAGO — NEW YORK LONDON — BOSTON ATLANTA — SEATTLE PORTLAND

WOULD A 7% UTILITY PREFERRED INTEREST YOU?

THE remarkable record of dependability established by public utility preferred stocks over the past decade has brought about the steadily increasing demand for this type of security. Dividend rates have promptly reflected this popularity, and the great majority of utility preferreds are now selling on a 6% to 6½% basis.

In the light of this fact, we believe the 7% Cumulative Preferred Stock of the WASHINGTON GAS & ELECTRIC COMPANY offers an unusually attractive investment at present prices. The Company serves directly at retail, electric light and power, or gas to a prosperous and rapidly growing territory in the State of Washington. Net earnings for 1926 applicable to this issue were more than 2.86 times dividend requirements.

Price 98 and dividend, to yield about 7.14%

We shall be pleased to send detailed descriptive circular

Drake Riley & Thomas
210 W. Seventh Street — ESTABLISHED 1912 — MEtropolitan 0787 · Los Angeles
LONG BEACH — PASADENA — SANTA BARBARA

ASSURED MARKETS

HAL ROACH STUDIOS, Inc., enjoys an assured market for its pictures, at home and abroad, through a distributing contract with Metro-Goldwyn-Mayer Corporation, one of the two most important factors in the motion picture industry.

We Recommend

HAL ROACH STUDIOS, Inc.

8% Cumulative Participating Preferred Stock (Participating to 10%)

Price $25 and dividend, yielding 8%

Circular on Request

M. H. Lewis & Co.

Citizens National Bank Building
Los Angeles Phone MUtual 7151
San Francisco San Diego
Long Beach Pasadena

TAX EXEMPT SECURITIES

YIELDING ATTRACTIVE RATES

District Bond Company

SUITE 901
TITLE INSURANCE BLDG.
TELEPHONE
METROPOLITAN
0024

To Holders of

Edison Rights

The facilities of our Stock Exchange Department are at your disposal in connection with the exercising of your subscription rights or in the executing of orders to buy or sell rights on the Los Angeles Stock Exchange.

Yesterday's market 54c bid.

Call, write, or telephone TRinity 6041.

BOND & GOODWIN & TUCKER
INCORPORATED

Title Insurance Bldg., Los Angeles

SAN FRANCISCO SEATTLE PORTLAND
SAN DIEGO LONG BEACH PASADENA RIVERSIDE

Municipal Bond Prices

are not high today when compared with those of 10 or 15 years ago.

Municipal Bonds will advance in response to present conditions because they are relatively cheap, in comparison with other bonds and past markets. In spite of the taxable features we find just recently that corporation obligations have advanced more rapidly than Municipals. This slack will be taken up. We recommend the purchase of municipal bonds at present prices:

		Rate	Due	Yield
$ 50,000	State of Calif. Highway	4's	1956	3.90%
50,000	San Diego Sutherland Dam	4½'s	1948	4⅛%
150,000	Los Angeles Electric Plant	4½'s	1940-1950	4.10%
100,000	San Francisco Water	5's	1938-1939	4.15%
50,000	Beverly Hills Water	4½'s	1935-1942	4.15%
25,000	Long Beach Mun. Imp't.	5's	1935-1951	4.25%
30,000	Santa Barbara Mun. Imp't.	5's	1959-1964	4.30%
25,000	Arcata School District	5's	1936-1944	4.30%
10,000	So. Pasadena High School	5's	1946-1947	4.30%
50,000	Lugo School District	5's	1936-1948	4.35%
50,000	Los Angeles M. I. Dist No. 45	5's	1950-1953	4.70%
10,000	Los Angeles County Sanitation District No. 2	5½'s	1942	4.75%

Specialists in Municipal & Government Bonds

R. H. MOULTON & COMPANY

LOS ANGELES
TITLE INSURANCE BUILDING
TRinity 5038

LOS ANGELES SAN FRANCISCO
NEW YORK

CAUTION RULES ON IRON MARTS

Demand for Most Steel Lines Continues Light

New Orders and Output Still Higher Than 1926

Average of Mill Operations Now at 86 Per Cent

CLEVELAND, April 27. (Exclusive) Restrained contraction continues to mark the demand for most finished steel lines, but this is in conformity to the experience of recent years and is not sufficient to wipe out the slight margin of increase in new business and production over last April, the Iron Trade Review will say tomorrow. Steel prices have been subjected to pressure but, in the main, have held. Pig iron remains quiescent in the absence of spot purchases to round out second-quarter commitments, and quotations largely are untested.

The present sensitive market reflects recent tendencies in buying. Consumers are buying so decidedly for current requirements that only the slightest deviation in general business is registered immediately at the mills. The effort to keep capacity engaged is mirrored in intensified selling effort. In the aggregate, the demand for steel is rolling up sufficient tonnage to keep the industry engaged at the comfortable average of 86 per cent, and the outlook for a good second-quarter continues bright.

Flood conditions in the Mississippi basin are having a mixed effect. Recent heavy rains are welcomed in the upper reaches of the river and are seen as the forerunner of better crops and enlarged purchasing power. In the lower portion of the valley, floods have restricted the normal spring buying, but are necessitating the purchase of considerable track material for reconstruction of railroad lines.

The recent curtailment in beehive coke production has not remedied the glutted condition, and this week 313 more ovens are going out. In many districts consumers of coke are using stocks they accumulated as a bituminous coal strike defense measure.

Pig iron, like coke, still displays no effect of the strike. The markets of the country are dull with the possible exception of Eastern Pennsylvania. Little progress was made the past week toward a more stable sheet market. Consumers still drive for low prices and some makers go $2 to $3 a ton below the quoted market for tonnage. The Chicago sheet market is relatively stronger than at Pittsburgh and in the Mahoning Valley. Full finished sheets hold firmly, despite the failure of the expected automotive industry demands to materialize fully. It is now believed that May schedules of the automotive makers will show considerable improvement. Independent sheet steel executives are meeting in Pittsburgh this week to canvass the situation. Structural shapes dominate the finished steel markets in all districts except Chicago, where bars lead. Activity in plates is less marked in all districts.

The Iron Trade Review composite of fourteen leading iron and steel products again is at $36.64, the same as a week ago, when it declined from $36.81, due largely to weakness in semifinished steel.

Business Philosophy

BY WILLIAM FEATHER

Business success is often due to a hundred causes, some of relative insignificance, and some of major significance. The factor, which you guess is the determining one, may have had as little bearing on the result as singeing the hair or the condition of the scalp.

An unfortunate fact is that a successful man is often the least competent judge of the reasons for his success. Some millionaires would have us believe they succeeded because they acquired the habit of industry by milking cows down on the farm. The real reason may be some peculiar quality of character or mind of which they do not even suspect the existence.

WALL STREET PARAGRAPHS

Renewed Unloading of Oils Imparts Irregularity to General List

[Copyright, 1927, by New York Evening Post, Inc.]

NEW YORK, April 27.—Resumption of rather panicky selling of the oils, with abrupt declines in many of those issues, turned the general list reactionary late in the afternoon. Weakness among the petroleum issues was influenced to large extent by the statement of the head of General Asphalt, declaring that directors would not consider dividends until the oil situation had righted itself. He explained further than 30 per cent of last year's profits was derived from "trading" in oil. The street heard also that the house organ of one of the largest producing companies, due for publication within a day or so, would contain an extremely pessimistic survey of the situation.

Steel and Motors

General Motors furnished able-leadership for the industrial list until the late general downturn in prices. Steel common was reactionary throughout, despite the developments at yesterday's meeting which fulfilled the most sanguine expectations held. Explaining the ability of General Motors to push ahead while Steel was more or less neglected, was the fact that the big motor company ran far ahead of Steel in the matters of earnings in every quarter of 1926, and in the first quarter of this year showed to even greater advantage, with net exceeding that of Steel by upward of $7,000,000 for the period.

Union Pacific's Investments

The average possessor of a copy of the annual report of the Union Pacific Railroad, doubtless is as much interested in scrutinizing the company's investment holders as he is in the income account. Such holdings at the end of 1926 were down $803,000 compared with the close of 1925. This was due to the sale of the road's holdings of Reading "rights." What the street would like to know is the identity of the purchaser, inasmuch as these rights entitle the holder to subscribe for certificates of interest in 22,000 shares of Philadelphia and Reading coal and iron.

Becoming Boresome

Presumably on the theory that the stiff recovery in Baldwin from the low levels reached on Monday, might need something in the way of explanation, attempt was made today to revive time-worn rumors of the consummation of the sale of its Philadelphia properties. Once again S. M. Vauclain, president of the company, met the issue with a stereotyped denial, but Baldwin pushed right ahead, plainly indicating the twisting of the tails of the bear crowd.

Texas Gulf Strength

The sulphur stocks developed renewed strength after a period of reaction. Texas Gulf was in brisk demand at rising prices. Basis for the advance here, of course, was found in the approach of the date for the meeting of the board, when it is expected the dividend rate will be raised to $5. Directors are scheduled to meet during the second week of May. Incidentally, it was heard in usually well-informed quarters that liquidation of a block of the stock by Newmont Mining had been completed. Freeport Texas displayed sympathetic strength.

THE INVESTOR

National City Company Selects Southern Railway Common for Investment

BY RALPH HENDERSHOT

[Copyright, 1927, by New York Evening Post, Inc.]

NEW YORK, April 27.—A short time ago the National City Company, one of the largest underwriting houses in the United States, decided to place certain high-grade common stocks on its investment offering lists. This was a decided departure from its previous practices of offering only bonds and high-grade preferred stocks for investment and is a high tribute to the management of leading American concerns.

One of the first issues of common stocks to be selected as suitable for investment by this banking house was that of the Southern Railway Company. It has just prepared an analysis of the properties of that road, in which are listed twelve reasons why it believes its common stock a good investment.

These reasons should not only give the investor a better understanding of the Southern Railway properties but should be helpful to the extent that they may be applied in the selection of other common stocks. The reasons follow in part:

"(1.) The South has entered upon a new era of prosperity and growth.

"(2.) Southern Railway system is the leading transportation system serving this territory and ranks among the foremost railroads of the country.

"(3.) Southern's management is far-sighted, aggressive and resourceful.

"(4.) Condition of roadway, equipment, shops, yards and terminals has been brought to a high standard.

"(5.) Southern offers, the shortest routes between important centers and has a well diversified traffic.

"(6.) Southern has attained a high degree of operating efficiency as shown by the steady decline of the operating and transportation ratios.

"(7.) Earnings show progressive improvement.

"(8.) Southern's affiliated companies are showing increased earnings, which augment the value of its substantial investment in the securities of these companies.

"(9.) Southern has built up a strong financial position which gives assurance that the property can be kept in good physical condition and that dividends can be continued without interruption.

"(10.) Southern secured $10,000,000 of new capital in 1926 for improvements by the issuance of new common stock at par to its stockholders. Such common stock financing serves to strengthen the capital structure.

"(11.) Southern makes a strong comparative showing with other large systems in per share earnings and ratio of earnings to market price.

"(12.) Southern Railway common stock offers an attractive return."

TRANSPORT CLUB HOST TO ENVOYS

Fourteen Members of Los Angeles Consular Corps Hear Talk on Brazil

Brazil, with its vast amount of undeveloped resources, offers untold possibilities for trade development with the outside world, and stands ready to co-operate with Southern California trade organizations for the expansion of commerce with the local port, James M. Sheridan, vice-consul of Brazil, said yesterday in addressing a special meeting of the Rail and Water Club at the Alexandria.

Honor guests, in addition to Mr. Sheridan, former assistant Attorney-General of the United States during the Taft administration, and internationally known attorney, included fourteen members of the Los Angeles consular corps, representing fourteen nations of the world.

"Brazil is larger by 250,000 square miles than the whole of the United States," Mr. Sheridan said, "yet its population totals but ten persons to every square mile. Brazilian hardwood forests are less than one-third the distance from Southern California as the Philippine Islands, yet the bulk of our hardwood lumber comes from these islands. The forests of Brazil are larger than all of Europe and are practically untouched.

"The Amazon River, the largest in the world, and more than 3850 miles in length, is navigable for more than 2900 miles of its length. It bisects the timber land and other resourceful territory, largely undeveloped area. Brazil is the storehouse of the Western Hemisphere for raw materials."

Guests at the meeting included:

R. J. Loeb, secretary, Los Angeles Consular Corps; Jorge D. Alberta, Consul of Bolivia; James M. Sheridan, Vice-Consul of Brazil; G. A. Fisher, Consul of British empire; Sr. Don Fernando F. Valdes, Consul of Chile; C. E. Roberts, Consul of Costa Rica; Joseph F. Triska, Consul of Czechoslovakia; Henri Didot, Consul of France; Don E. A. Ramirez, Consul of Guatemala; R. Urbina Vega, Consul of Honduras; H. F. Rising, Vice-Consul of Latvia; F. A. Pesquera, Consul of Mexico; Robert H. Tracey, Consul of Salvador; E. Widmer, acting Consul of Switzerland; J. D. Briggs, president Los Angeles Transportation Club, and Harry Dorr, vice-president Los Angeles Transportation Club.

STANDARD AND UNION LEAD DROP

Entire Oil List Declines on Local Board; Bank and Mine Groups Irregular

Led by Union Oil of California, Standard Oil of California and California Petroleum, which broke to new low levels for the year, the entire oil list worked lower on the Los Angeles Stock Exchange yesterday.

Union Oil broke 2 1-4 points to a new low record and close at 39 3-4, while Associates lost a point to 39. Standard of California receded 1 5-8 of a point to a new year's low at 51 5-8 and closed 1½ points net lower at 51 3-4. California Petroleum was off 1½ points to a close at 28, another low record for the year. Julian Petroleum preferred closed firm at 6, as did the common at 1 1-8. Richfield lost 5-8 of a point on a small turnover of 17.

Bancitaly Corporation was again in demand at around 110, where it closed, fractionally net lower. Bancitaly rights closed firm at 2.20, after opening at 2.10. Bank of Italy was inactive. Southern California Edison rights were off 2 cents to 54, while the common held firm at 32. Los Angeles Investment closed steady at 2.56.

Rallying 7 cents to 28, Western Apex featured activity in the mining list. Big Jim was up ½ of a cent to 31½, while Boundary Cone, Great Bend, North Star and Sunnyside Consolidated holding at the previous day's closing figures.

COOLIDGE DECLINES LION CUBS FOR PETS

WASHINGTON, April 27. (AP)—Two lion cubs arrived here for President Coolidge today but they were ordered to the zoo instead of to the White House when it was learned that they gained considerable size during their trip from South Africa. The cubs were sent as a gift from the Mayor of Johannesburg and news of their coming had visibly disturbed Jackson Wilson, negro keeper of the White House menagerie, which already consists of two dogs, an owl, Rebecca the racoon, and other pets. C. N. Dietz of Omaha brought the cubs to the capital on behalf of the South Africa Mayor.

OAKLAND MAYOR ASKS FOR $100,000 IN SUIT

OAKLAND, April 27. (AP)—One hundred thousand dollars damages are asked in a slander suit filed by Mayor J. L. Davie of this city, recently re-elected to office, against Leroy Goodrich, member of the Board of Commissioners here and the owners of a broadcasting station, who, the plaintiff charges, accused him of associating with unsavory characters at an apartment-house where he lived.

PIERCE-ARROW reduces price on sedan car to $2585 delivered.

COTTON MARKET

NEW YORK, April 27. (Exclusive) The cotton market was strong again and fairly active throughout the forenoon today, with prices going up 20 points on May contracts from yesterday's closing and 13 to 15 on later months, thereby recovering most of the setback in the profit-taking reaction of yesterday from Monday's rise. May sold at 15.02 cents; July, 15.30 cents; October, 15.53 cents, and December, 15.66 cents.

Liverpool was strong and higher on heavy continental buying there and an increasing demand from British and continental spinners. The spot price at Liverpool was up 5 English points to 8d a pound for middling with futures closing with a net advance of 3 to 7 points on the day against the decline of 3 to 5 due.

Wire from most southern markets reported a broadening spot demand from both domestic and foreign spinners with not much pressure to sell. The flood situation continues to be seriously regarded throughout the trade for its effect in materially shortening the next crop.

If any further breaks in the levees occur between now and the end of the week trade and market sentiment would be further bullishly influenced.

RANGE OF PRICES
NEW YORK

	High.	Low.	Close.
May	15.12	14.99	14.99
July	15.30	15.12	15.20@15.25
October	15.56	15.39	15.34@15.53
December	15.73	15.55	15.70@15.73
January	15.75	15.59	15.73@15.75

NEW ORLEANS

	High.	Low.	Close.
May	14.98	14.87	14.94
July	15.28	15.15	15.25@15.26
October	15.46	15.32	15.44@15.46
December	15.61	15.49	15.59@15.60
January	15.68	15.53	15.62

SPOT PRICES

NEW YORK, April 27. (AP)—Cotton, spot, quiet; middling, 15.30.

COTTONSEED OIL

NEW YORK, April 27. (Exclusive)—Cottonseed oil:

	Close.	Prev. Close.
April	8.59	8.40
May	8.65	8.73@8.82
June	8.70@8.93	9.00@9.30
July	9.12@9.15	9.21
August	9.26@9.31	9.43@9.47
September	9.44	9.56@9.58
October	9.46@9.49	9.60
November	9.41	9.55
Spot	8.59	8.40

PACKARD ANNOUNCES REGULAR DIVIDEND

DETROIT, April 27. (AP)—The board of directors of the Packard Motor Car Company today declared a regular monthly dividend of 2 per cent on the common capital stock of the company.

IRRIGATION DIRECTOR OUSTED

GRASS VALLEY, April 27. (AP)—Willis Green, a director of the Nevada Irrigation District, was ousted from office today as the result of a recall election held here. The vote was 204 to 159. Thomas Mulcahy was named as Green's successor.

Exceptional—*the trade supports that Sun-Maid gets*

WHILE the country is discussing farm relief and the cotton slump, Sunland salesmen are busy with summer orders for Sun-Maid raisins—orders from distributors who once bought raisins only in October.

For Sun-Maid advertising has taught people to use raisins the year around, taught them to ask for Sun-Maid raisins whenever they buy.

The Sun-Maid representative goes to the trade with not only finer products, but a constructive service. Orderly marketing methods—not high pressure practices—get orders and build confidence.

And so there exists throughout the trade a respect for Sun-Maid that opens trade channels for its products in Copenhagen or in Kansas City, a degree of good will which holds its market secure.

We recommend and offer

SUN-MAID RAISIN GROWERS ASSOCIATION 7% CUMULATIVE PREFERRED STOCK

Priced to yield approximately 7½% • • Details sent upon request

Stevens, Page & Sterling

Government, Municipal and Corporation Bonds

610 Van Nuys Building, Los Angeles Telephone TRinity 7861

First Mortgage Bonds Yielding 6% and Over

In this day of steadily declining interest rates, good first mortgage bonds which yield 6% or more are worthy of every investor's careful consideration. The following bonds selected from our current list of recommendations yield from 6% to 6.65%; each issue is well secured and comprises a conservative and attractive investment. Detailed descriptive circulars will be gladly furnished upon request.

FOX WEST COAST PROPERTIES

First Mortgage 6% Bonds due 1942
Price 100 and Interest, to yield 6%

SUGAR PINE LUMBER COMPANY

First Mortgage Guaranteed 6% Bonds due 1932-41
Price 100 and Interest, to yield 6%

CAMULOS RANCH CORPORATION

First Mortgage 6½% Bonds due 1931
Price 101 and Interest, to yield 6.22%

SUN-MAID RAISIN GROWERS ASSOCIATION

First Mortgage 6½% Bonds, due 1942
Price 98½ and Interest, to yield 6.65%

First Securities Company

IDENTICAL IN OWNERSHIP WITH
THE FIRST NATIONAL BANK OF LOS ANGELES
PACIFIC-SOUTHWEST TRUST & SAVINGS BANK
ORDERS MAY BE PLACED AT ANY OFFICE OF THESE BANKS

PACIFIC-SOUTHWEST BANK BUILDING—LOS ANGELES
TELEPHONE VAndike 2361
PASADENA—HOLLYWOOD—GLENDALE—LONG BEACH—SANTA BARBARA—REDLANDS—FONTANA—SAN BERNARDINO

Yielding a 6.10%-6.88% Income

Interstate Power Company

8% Gold Debentures
Due 1952

Company's properties serve more than 350 prosperous communities in Minnesota, Iowa, Wisconsin, Illinois, Nebraska, Oklahoma and the Dakotas. Net earnings for 1926, were over 3.9 times annual interest requirements for 1926 were over 3.9 times an-

Price 98½ and Interest, to yield 6.10%

Federal Water Service Corporation

$6.50 Cumulative Preferred Stock

Net assets, after all prior charges, are more than $310 per share. Company's system serves over 1,200,000 people in New York, New Jersey, Pennsylvania, West Virginia, Ohio, Illinois, Indiana, Michigan, Alabama and California.

Price 94½ and Dividend, to yield about 6.88%

Further Descriptive Information Regarding These Attractive Issues Will be Furnished on Request.

HOWARD N. MARTIN & CO.

INVESTMENT SECURITIES

810 HELLMAN BANK BLDG. TELEPHONE VAndike 2[illegible]
LOS ANGELES, CALIFORNIA

the trade support that Sun-Maid gets

goes to the trade with not only finer products, but a sincere constructive service. Orderly marketing methods—not high-pressure practices—get orders and build confidence.

And so there exists throughout the trade a respect for Sun-Maid that opens trade channels for its products in Copenhagen or in Kansas City, a degree of good will which holds its market secure.

...mmend and offer

...ATION 7% CUMULATIVE PREFERRED STOCK

...ly 7½% • • Details sent upon request

...age & Sterling

...cipal and Corporation Bonds

...s Angeles Telephone TRinity 7861

...age Bonds and Over

...declining interest rates, good first ...d 6% or more are worthy of every ...ration. The following bonds se... ...st of recommendations yield from ... well secured and comprises a con... investment. Detailed descriptive ...rnished upon request.

...COAST PROPERTIES

...ge 6% Bonds due 1942

...d interest, to yield 6%

... LUMBER COMPANY

...anteed 6% Bonds due 1932-41

... interest, to yield 6%

...NCH CORPORATION

... 6½% Bonds due 1931

...interest, to yield 6.22%

... GROWERS ASSOCIATION

... 6½% Bonds, due 1942

...interest, to yield 6.65%

...Securities Company

...IDENTICAL IN OWNERSHIP WITH ...ST NATIONAL ...F LOS ANGELES — PACIFIC-SOUTHWEST TRUST & SAVINGS BANK

...ORDERS MAY BE PLACED AT ANY OFFICE OF THESE BANKS

...OUTHWEST BANK BUILDING — LOS ANGELES TELEPHONE VAndike 2361

...0%-6.88% Income

Federal Water Service Corporation

$6.50 Cumulative Preferred Stock

Net assets, after all prior charges, are more than $310 per share. Company's system serves over 1,200,000 people in New York, New Jersey, Pennsylvania, West Virginia, Ohio, Illinois, Indiana, Michigan, Alabama and California.

Price 94½ and Dividend, to yield about 6.88%

...information Regarding These ...ll be Furnished on Request.

...J. MARTIN & CO.

...NT SECURITIES

TELEPHONE VAndike ...

...LES, CALIFORNIA

Serving a Rich Territory of Diversified Resources

Washington Gas & Electric Co.

supplies public utility service, without competition, to Aberdeen, Hoquiam, Centralia, Chehalis and Longview—a region of great developed and potential agricultural, horticultural and dairy production, with a population estimated to exceed 70,000. Ocean-going vessels and four transcontinental railroads serve it.

Net Tangible Assets are $218 per $100 par value share. Earnings available for dividends, depreciation and Federal taxes average 2.86 times Preferred dividend requirements.

We Recommend the Company's 7% Cumulative Preferred Stock

Price $98 and accrued dividend, to yield 7.14%

Statements herein, while not guaranteed, are based upon authoritative information.

Howard F. McCandless & Co.

Standard Oil Building, San Francisco — Van Nuys Building, Los Angeles

City of Los Angeles Improvement Bonds

Yielding 6 1-2 Per Cent Tax Free

Alma and 26th Street (San Pedro district)	$ 24,000
Atwater Ave.-Silver Lake Blvd. (Near Glendale Blvd.)	115,000
Beamer Street (Van Nuys, S. F. Valley)	10,000
Hoover Street (Hollywood Section)	2,000
Venice Boulevard (West Los Angeles)	40,000

County of Los Angeles

Yielding 6 1-2 Per Cent Tax Free

Ocean Avenue (Bet. Downey and Long Beach)	$26,000
Ardmore Avenue (Bellflower district)	88,000
Benita Avenue (Northwest of Pomona)	5,000
Mountcurve Avenue (Near Altadena)	15,000
Normandie Avenue (Southwest of Los Angeles)	1,200
McLaughlin Avenue (West of Culver City)	5,000

All the above Street Bonds are ready for immediate delivery in denominations from $100 up and in blocks of $25,000, $10,000, $5000 and $1000. Call or write for full details on these issues.

W. Elliott-Horne Co.

Los Angeles Long Beach Oakland — 623 South Hope St. Los Angeles, TR-6466 — Paid up Capital One Million Dollars

BOND DEALERS SINCE 1904

...RNER-MERRITT COMPANY

INVESTMENT SECURITIES

...1 Chapman Building, Los Angeles

TRinity 5273

It's Well To Consider Past - - Present - - Future

IN placing your funds to the best advantage, it is well to consider the past record, and present and future prospects of the Company in which you invest. Apply this rule to the recent offering of HAL ROACH STUDIOS, Inc. 8% Cumulative Participating Preferred Stock.

The past record of the Company indicates an unusually healthy financial outlook. In less than 13 years, it has grown from a small paid-in capital of $7,500 to present total assets exceeding $2,750,000. For the last eight years, net earnings have averaged annually over 2.6 times annual dividend requirements on the above issue.

At present, Company is the leading producer of short film subjects in the United States and net earnings are running at the rate of 3.2 times annual dividend requirements. Company's future is assured, through a favorable contract for the distribution of its entire output at home and abroad by Metro-Goldwyn-Mayer Corporation—one of the two major factors in motion picture industry.

Price $25 and dividend, to yield 8%

We Invite Your Inquiry

BAYLY BROTHERS Inc.

Established 1910

GOVERNMENT, MUNICIPAL & CORPORATION BONDS

200 Corporation Building, 724 So. Spring Street, LOS ANGELES, CALIF.

Phone TRinity 6681

NEW YORK BOND PRICES

NEW YORK, April 27. (AP)—Trading in today's bond market was attended by a number of wide price changes, but the general undertone was firm. Buyers showed a disposition to await announcement of new offerings before adding to their holdings of listed securities.

New York tractions featured the utility division, Third-avenue issues moving up sharply on brisk demand. Brooklyn-Manhattan Transit 6s also changed hands freely, but the price eased off.

A number of industrials displayed considerable activity with price movements irregular. Wickwire-Spencer Steel convertible 7s gained a point, while the first 7s fell to the lowest price of the year. Dominion Iron and Steel 5s went up 5 points to a new 1927 high. Pierce-Arrow 8s continued to reflect poor earnings, selling down to 91 1-8, a new low record, and closing at 95, a net loss of a point.

Railway mortgages were in limited demand with exception of Great Western 4s, which duplicated its year's high. Delaware and Hudson convertible 5s lost 2 points in sympathy with the stock.

A 4-point advance by German General Electric 6½s with warrants, featured the foreign group. French 7½s improved a bit and Italian Public Utility Credit 7s were under further selling pressure.

United States government issues were irregular.

The quotations represent sales of bonds (in thousands of dollars) and the high, low and closing prices in the order given. To expedite transmission, close is omitted when same as low, and both low and close when same as high.

DOMESTIC

Bonds	Sales ($1000)	High	Low	Close
Am. Agr. Chem. 7½s	7	101	100½	....
Am. Cotton Oil 5s	5	99½	....	....
Am. Smelting 5s	5	101½	101½	101½
Am. Sugar Ref. 6s	1	100½	....	....
Am. Tel. & Tel. 5½s	45	107½	107½	107½
Do. col. 5s '46	15	104½	104½	104½
Do. s.f. 5s '60	60	105½	105½	105½
Do. col. 4s	14	98½	98	98
Am. W.W. & El. 6s	3	102½	102½	102½
Do. 5s	3	98½	98½	98½
Anaconda Copper 7s '38	15	108½	108½	108½
Do. 6s '53	18	106½	106½	106½
Atch. T. & S. F. 4s '95	10	94½	94½	94½
Anglo-Chil. Nit. Corp. 7s	27	105½	105½	....
Ann Arbor 4s '95	24	90	90	91
Armour & Co. Del. 5½s	5	99½	99½	99
Do. real est. 4½s	17	89½	89	....
Associated Oil rct. 6s	1	102½	102½	....
A.T.&S.F. gen. 4s	10	95½	95½	95½
Do. adj. 4s	15	96½	96½	96½
Do. adj. 5s	10	99	99	....
Atl. & Char. A. 4½s	25	98	....	....
Atlanta & Bir. 4s	10	93½	....	....
Atl. Coast L. 4½s	7	103½	103½	....
Do. 1st gold 4s	18	96½	96	....
Atl. & Dan. 1st 4s	2	81½	....	....
Atl. Gulf & W.I. 5s	4	71½	71	71½
Atl. Refin. deb. 5s	2	107½	107½	....
Baldwin Locomotive 5s	1	107½	....	....
Balt. & Ohio 6s '29	42	102	102½	102½
Do. 6s '48	10	101½	101½	101½
Do. ref. 5s	22	102½	102½	102½
Do. 5s, D. 1000	2	103	102½	103
Do. 4½s	3	99½	99½	99½
Do. ref. 4½s	28	98	97½	98
Do. gold 4s	1	95½	....	....
Bermudez Asp. war. ctfs.	10	97½	97½	97½
Do. 6s ex-war.	19	91½	90½	....
Bell Tel. Pa. 5s, C. '60	7	109½	....	....
Beth. Steel gen. 6s, A.	7	103½	103½	103½
Do. ext. 5½s	20	101½	100½	100½
Do. ref. 5s	2	99½	....	....
Do. s.m. 5s '26	2	100½	100½	....
Bos. & N.Y. Air L. 4s	10	83	....	....
Briar Hill Steel 6½s	1	99	....	....
Bdwy. & 7th Ave. con. 5s	3	74½	74	74½
Bklyn. City R.R. 1st 5s	3	94½	....	....
Bklyn. Edison gen. 5s	3	94½	....	....
Bklyn. Man. Trans. 8s	330	101½	101½	101½
Bklyn. Union Gas 6s	1	115½	....	....
Do. deb. 5½s	91	107½	107	....
Buf. R.&P. gen. 4½s	21	98	97½	98
Bur. C.R.&N. 5s	3	101	....	....
Bush Term. Bldg. 5s	3	100½	100½	....
Cal. Gas & Elec. 5s	1	101½	....	....
Cal. Pet. 5½s '38	7	97½	97½	97½
Do. 5s	3	93½	93	....
Camagüey Sugar 7s	3	100½	99½	100½
Can. Pac. 4½s	7	97½	97½	97½
Do. deb. 4s	2	89½	....	....
Can. Nat. Ry. 4½s '30	25	99½	....	....
Do. 4½s '46	20	98½	....	....
Carn. C. & Chic 5s	2	100½	....	....
Cent. Dist. Tel. 6s	1	100½	....	....
Central Georgia 5s	1	102½	....	....
Do. con. 5s	3	104½	....	....
Central Leather cv. deb. 5s	10	105½	....	....
Central New England 4s	4	83½	....	....
Central Pacific 5s	4	105½	105½	105½
Do. 1st gold 6s	7	103½	103	....
Ches. & Ohio con. 5s	10	100½	....	....
Do. gen. 4½s	27	98½	98½	98½
C.B.&Q. 4s '77	6	97½	97½	97½
Do. ref. 5s, A	14	100½	100½	....
Do. 5½s, 1949	2	104	....	....
Chic. & N.W. 5s, B	1	97½	97	97½
Chic. & Erie 1st 5s	1	107½	....	....
Chic. Gt. Western 4s	987	72½	72	72½
Chic. I.&L. gen. 6s, '66	3	100½	....	....
C.M.&St.P. cnt. 5s, B	2	83½	....	....
Do. ext. 4½s	30	83½	83½	83½
Do. gen. 4½s	1	90½	....	....
Do. ref. 4½s '72	63	84½	84	....
Do. ext. 4½s off	2	84	....	....
Do. ref. 4½s off	26	83	84½	....
Do. gen. 4s, A	2	80½	....	....
Do. 4s '25	10	90½	....	....
Do. 4s, '25, with	2	94	....	....
Do. deb. 5s, '30, ctf.	10	99½	....	....
Chic. R. N.W. 6½s	3	113½	....	....
Do. gen. 5s, '87	3	113½	....	....
Do. gen. 4s	8	99½	....	....
Do. gen. 3½s	1	92½	....	....
Chicago Railway 5s	23	83½	83½	83½
C.R.I.&P. gen. 4s	4	91	....	....
Do. rfg. 4s	27	84½	84½	....
C.St.P.M.&O. con. 6s	1	108	....	....
Do. 4½s, con. 4s	1	87½	....	....
C.T.H.&S.E. 5s	3	96½	96½	96½
Do. inc. 5s	3	104½	....	....
Chin. Un. Stn. 4½s, C.	2	97½	....	....
Do. B	3	104½	....	....
Ch. & N.W. 1st, 4½s '82	3	104½	....	....
Cleve. Cin. & Cl. 4½s	24	104½	104½	....
Cleve. I. St. L. & Chic. 4s	1	87	....	....
Cities Serv. Power & L. 5s	18	101½	101½	....
C.C.C.&St.L. rfg. 6s, A	13	102	102½	....
Do. deb. 4½s	3	98½	....	....
Do. 4½, Cairo div.	10	98½	98½	....
Cleveland Un. Term. 5s	7	104½	....	....
Colo. & So. rfg. 4½s	2	87½	87½	88
Commonwealth Edison	7	98½	98½	98½
Cons. Cigar s.f. 8s '36	12	99½	99½	99½
Cons. Coal of Md. 5s	1	100½	....	....
Cons. Gas N. Y. 5½s	13	102½	....	....
Contl. Bag & Paper 6½s	1	75	....	....
Crown Cork Seal 5s	11	100½	102½	....
Cuban Wtr. Gas '51	6	100½	100½	100½
Cuba Cane Sugar deb. 5s	17	99½	99½	99½
Do. ref. deb. 7s	2	97	....	....
Cuba North. Ry. 5s	7	103½	102½	103½
Cuba R.R. 5s	6	97	96½	....
Cuban-Am. Sugar ref. 8s	2	100½	....	....
Cuban Dom. Sugar 7½s	2	104½	....	....
Dantzig Chemical 6½s	20	98½	98½	98½
Dayton & Mich. 4½s	75	99½	99½	99½
Detr. & Hud. 7s	1	107½	....	....
D.L.&W. con. 4s	192	142½	138	139½
D.&R.G. con. 4s	15	92½	92	92½
Do. West. con. 5s	33	87½	85½	86½
Det. Ed. inst. 5s, B	1	108	....	....
Do. rfg. 5s, '49	2	103	102½	....
Dut. & Hock. gold 4s	2	63	....	....
Det. Unit. Ry. 4½s	1	92½	....	....
Dodge Br. deb. 6s ref. '40	294	98	98½	98
Gold Jack. Pkg. 6s	1	98	....	....
Dom. I.&S. Ltd. 5s	10	65	61½	65
Denver Steel rfg. 7s	2	97½	97	97½
Duquesne Light 6s	1	105	....	....
Do. 5½s	1	103	....	....
East. Cuba Sugar 7½s	13	105	105½	106
E. Term. V.A.G. con. 5s	1	100½	....	....
Elgin Jol. & E. 5s	3	103½	....	....
Empire Gas & Fuel 7½s	35	109½	109½	....
Do. 6½s	2	102	104½	....
Erie 1st con. ext. 7s	4	104½	....	....
Do. 1st con. gr. 4s	1	94½	94	....
Do. gen. 5s, A	32	78½	77½	....
Do. ext. 4s, A	8	84½	....	....
Do. ext. 4s, D	198	106½	106½	107
Fed. Lt. 1st 6s ct. '42	1	105	....	....
Fed. Metals ctf. 7s	1	90½	....	....
Fisk Rubber 8s	1	111½	....	....
Fla. East Coast 5s, '74	13	95½	96½	....
Do. 4½s	2	77	....	....
Fonda, Jo. & Gl. 4½s	2	81½	....	....
Ft. San. Lt. & Trac. 5s	1	89	....	....
Galveston H.&H. 5s	10	100	....	....
Gen. Asphalt 6s, '39	41	101½	100	....
Gen. Refractories 6s	2	102½	....	....
Gimbrels (B. F.) 6½s	3	102	....	....
Goodrich (B. F.) 6½s	1	101½	....	....
Grand T.&R.R. 7s '41	3	121½	121½	....
Goth. Silk Hos. 6s reh.	12	99½	....	....
Gran. C.M.&L.P. 7s	8	157	156½	157
Gt. Trunk Ry. Can. 7s	2	116½	....	....
Do. 6s	1	107½	....	....
Gt. Northern Ry. 7s, A	19	114½	114½	....
Do. 5½s, B	2	110	....	....
Do. gen. 5s	4	105½	105½	....
Do. gen. 4½s, '76	3	97½	97½	97½
G.H.&N.R.R. 5½s B '50	2	100½	....	....
Hav. Elec. 5½s reh.	11	95½	95½	....
Hershey Chem. 5½s	5	102½	102½	102½
Hocking V. 1st ext. 4½s	62	103½	103½	....
Hou. (B.) & Gu. 6½s	2	100½	....	....
H.&T.C.W. Tex. 1st 5s	11	102½	....	....
Hud. & Manh. rfg. 5s, A	3	95½	....	....
Do. adj. inc. 5s	127	96½	96½	96½
Humble Oil & Ref. 5½s	33	102½	102½	....
Do. 5s	91	100	....	....
Illinois Bell Tel. 5s	9	104½	104½	104½
Illinois Central 5½s	2	101	....	....
Do. 4½s	24	99½	99	99½
Do. rfg. 4s, '55	4	93½	93½	....
Do. sol. tr. 4s, '53	2	88	....	....
I.C.&C.C.L.&N.O. ref. 5s, A	21	99	104½	104½
Indiana Steel 5s	1	103½	....	....
Ind. Un. Ry. gen. 5s, B	117	100½	100	100½
Inland Steel 4½s, '56	1	100½	....	....
Inspiration Copper 6½s	1	101½	....	....
Interboro R. Transit 7s	51	98½	98½	98½
Do. 5s	68	81½	80½	81½
Do. rfg. 5s	39	77½	77	77½
Do. rfg. 5s stp.	170	77½	77	77½
Int. Cert. ind. 5s	1	81½	....	....
Int. Gt. Nor. adj. 6s	57	94½	94½	....
Do. adj. 6s stp. '32 A	3	94½	....	....
Do. 1st 5s	4	100½	100½	....
Int. Mer. Mar. s.f. 6s	16	100½	100½	....
Int. Paper rfg. 6s, A	10	102	101½	....
Do. 5s, A	11	99½	99	....
Int. Pry. Cont. Am. 6s	1	91½	....	....
Int. T.&T. cvt. 5½s, '49	111	110½	110½	110½
Iowa Central 1st 5s	2	50½	....	....
K. C. Ft. S. & Mem. 4s	3	91	....	....
K. C. Power & Lt. 5s	1	101½	....	....
K. C. Southern 5s	3	100½	99½	....
Do. 1st 5s	1	74½	....	....
K. C. Term. 1st 4s	1	100½	....	....
Kansas Gas & Elec. 6s	1	105½	....	....
Kelly-Springfield Tire 8s	30	100½	....	....
Kentucky Central 4s	3	89½	....	....
Keystone Tel. 5s	3	95	....	....
Kings Co. El. L. 5½s	1	104½	104½	104½
Kresge Found. 6s	38	103½	103	....
Lack. Steel 5s, '50	5	101½	....	....
Lack. L. L. 5½s, A	10	104½	104½	104½
L.S.&M.S. deb. 4s, '28	24	98½	....	....
Do. gold 4s, '31	14	99	98½	99
Lehigh V. con. 4½s, '33	1	101½	....	....
Leh. Val. Pa. gen. 4½s	1	90½	....	....
Do. 4s	1	81	....	....
Leh. Val. Hav. Yor. 6s	1	105½	....	....
Liggett & Myers 7s	11	142½	....	....
Do. 5s	2	102½	....	....
Lowe's, Inc., 6s, w.w. '31	27	102½	102½	102½
Do. 6s, w.w. '32	17	98½	98½	....
Long Isl. deb. 5s, '34	1	97	....	....
Do. guaran 4s	1	89½	....	....
Lorillard Co. 7s	2	110½	....	....
Do. 5s	14	97½	....	....
La. Ark. Bridge 4s	1	90	....	....
Louisville & Nash. unif. 4s	3	87	....	....
Low. Gas & El. 5s	3	101½	101½	101½
Manhattan Ry. con. 4s	23	79½	79	79½
Manitoba Sw. cnt. 5s	3	101	....	....
Market St. Ry. 7s	12	87½	87	....
Met. West Side 4s	1	76½	76½	76½
Midvale Steel cvt. 5s	17	96½	96½	96
Mil. E.P.&L. 1st 5s & '41	1	99½	....	....
Do. 4½s	5	90½	90½	....
M.&St.L. con. 5s, '34	1	53½	....	....
M.St.P.&S.S. Marie 6½s	2	105½	....	....
Do. 5s	3	91	....	....
Do. gtd. 5s	2	96	97½	96
Do. 4s, A	8	87½	87½	87½
M.K.&T. pl. 5s, C	2	103½	103½	....
Do. new pl. 5s, A	25	103½	....	....
Do. adj. 5s, A	20	104½	104½	....
Do. pl. 4s, B	1	88	....	....
Mo. Pac. 1st 6s, D	3	107½	....	....
Do. 5s, F	3	107½	....	....
Do. rfg. 5s, '65	14	100½	....	....
Do. gen. 4s	144	78½	77½	....
Do. 5s, '27	2	99½	....	....
Mob. & Ohio gen. 4s	3	100½	....	....
Montana Power 5s, A	3	100½	....	....
Montreal Tr. cnt. 5s, '41	7	99½	99	....
Morris & Co. 1st 4½s	5	84½	84½	84½
Morris & Co. deb. 4s	1	81½	81	....
National Acme 7½s	1	100	....	....
Nat. Dairy Prod. 5s	8	102½	102½	102½
Nat. Gas, 5s, A	1	97	....	....
New Eng. T.&T. 5s	14	104	....	....
Do. gen. 4½s, B	72	97½	97½	....
N.O.&N.E. 4s, '52 A	2	87½	87½	....
Do. 5s, '52, B	32	94½	94½	95
N.Y. Air Br. 1st 6s	1	95	....	....
N.Y.C.&H.R. deb. 6s	6	107½	107½	....
Do. rfd. conv. 3s	53	107½	107	107½
Do. 3½s, A, '97	1	97½	....	....
Do. con. 4s	5	93½	....	....
Do. M.Alm. 4½s	22	100½	100	100½
N.Y.C.Lib. gold 5s, 2013	3	81½	....	....
N.Y.C.&St.L. 6s	8	103½	....	....
Do. 1st, A	3	105½	105½	105½
N.Y.C.&St.L. 6½s, B	10	105	....	....
Do. deb. 4s	15	88	87½	....
N. Y. Dock Co. 4s	4	73½	73½	88
N. Y. Edison 5s, '44	2	104½	104½	....
N.Y.N.H.&H. cvt. 6s, '40	11	109½	109½	....
Do. cvt. 5s, '48	2	107½	....	....
Do. deb. 6s, '27	1	99½	....	....
Do. deb. 3½s, '54	3	72½	....	....
Do. deb. 4s, '56	3	77	....	....
N.Y.O.&W. 1st rfg. 4s	1	79½	....	....
Do. gen. 4s	28	74½	74½	....
N. Y. Sus. 5s, '40	7	94½	94½	94½
Do. 6s, A	1	81½	....	....
N. Y. State Rys. 4½s	5	87½	86½	....
N. Y. Tel. 6½s, '41	1	106½	....	....
Do. deb. 5s, '42	20	110½	110½	....
Do. sec. 4½s	1	99½	....	....
N.Y.W.&B. 4½s	1	82	....	....
Niagara Falls Power 6s	3	100½	....	....
N.L.&G. Power 5s, '43, A	10	102	....	....
Norfolk & Southern 5s	10	93½	....	....
Norfolk & Western con. 4s	1	87½	....	....
Do. div. 4s	10	94	....	....
Nor. Am. Cement 6½s '40	10	99½	99½	....
Nor. Ohio T.&L. 6s, A	2	97½	97½	97½
Nor. Pacific 3s, B	1	114½	....	....
Do. gr. lnd. 4s	11	93½	93½	94½
Do. 3s	23	80½	80	....
Nor. States Power 6s, B	3	105½	105½	....
Do. 5s, A	1	101½	....	....
Ohio Pub. Ser. 7½s	7	113½	....	....
Ohio Riv. Edison 6s	4	106½	....	....
Old D. Cod Corp. 6s, ctf.	1	98	....	....
Ore. Pow. & W. Falls 5s	2	102½	....	....
Or. Sh. Line rfg. 4s	11	89½	89½	89½
Or.-Wash. R.R. & N. 4s	1	89½	....	....
Otis Steel 6s	3	95½	95½	....
Pac. Gas & Elec. 5s	30	101	100½	100½
Pac. Pet. & Tr. 7s	6	105½	105	105½
Do. 5s, '24	28	103½	103	103½
Do. 6s, '42	11	93	72½	....
Paramount Sdwy. 5½s	2	100	....	....
Park. Lex. 6½s ctfs.	4	101½	....	....
Penn. 5½s, D, '41	5	109½	109½	109½
Penn. R.R. 7s, '30	14	106½	106½	106½
Do. gold 6½s	8	112½	112½	112½
Do. gen. 5s, '68	3	106½	....	....
Do. 5s, '50	3	106½	105½	....
Do. 4s	1	104½	....	....
Do. con. 4½s	6	106½	....	....
Do. gold 4½s	1	104½	....	....
Do. 3½s	7	101½	....	....
Penn. G.&C. of Chi. 5s	5	102½	102	....
Peoria & Eas. 1st 4s	11	89½	88½	....
Do. inc. 4s	2	48½	....	....
Pen. & P. U. Ry. 5½s '74	1	100½	....	....
Pere Marq. rfd. 5s	3	104½	....	....
Phila. Co. rfg. 6s	2	105½	105½	....
Do. 5½s	2	104	103½	104
Philippine Ry. 4s	2	43½	43	....
Pierce-Arrow 8s	30	96½	91½	95
P.C.C.&St.L. gen. 5s, A	10	100½	....	....
Do. 5s, B, '75	1	100½	....	....
Pit. Ar. Con. & Dt. 6s, A	2	105½	....	....
Pitts. Ry. L.&P. 7½s, A	1	107½	....	....
Pa. Sh. Del. 4½s	25	97½	97½	....
Pred. & Ref. 5s	1	110½	....	....
Pub. Ser. E.&G. 5½s, '59	3	103½	....	....
Pub. Ser. N. J. 6s, '44	3	106	....	....
Read Kard 5½s ex-war.	5	101½	....	....
Reading gen. 4½s	3	98½	....	....
Rdg. Jersey Cent. Col. 4s	2	84½	....	....
Rem. Arms s.f. 6s, A	2	97	97½	98
Rep. Ir.&St. 5½s	2	102	101½	102
Rio Gr. West. 1st 4s	15	92½	....	....
Do. col. tr. 4s, '49	7	87	....	....
Rom. G.E.P. 7s, '46	2	111½	....	....
R. I. Ark. & La. 4½s	6	97½	97	....
St.L.I.M.&S. ry. 4s	3	93½	....	....
Do. 4s, R.&R. div.	30	93	94½	....
St.L.K.C.&Nor. 5s	2	79½	79½	....
St.L.&S.F. 5½s, B	3	100½	102½	....
Do. pr. ln. 4s, A	70	87½	....	....
Do. pr. ln. 5s, B	5	101	100½	....
Do. 5s, C	12	101½	....	....
Do. adj. 6s	4	101	100½	....
Do. inc. 6s	20	88½	88	88½
St.L.S.W. Term. 5s	4	94½	94½	94½
Do. con. 4s	10	86	85½	86
St.P.&K.C. 6s, L. 4½s	1	93	....	....
St.P.M.&M. con. 4½s	1	100½	....	....
S.A.&A. Pass 1st 4s	1	81½	....	....
Seaboard A. L. con. 6s	40	95½	95	95½
Do. gold 4s	1	82½	....	....
Do. gold 4s stp.	5	82½	82½	....
Do. adj. 5s	30	84	83½	....
Do. rfg. 4s	1	72	....	....
Sea. Air Fla. Ry. 6s	10	95½	94½	95½
Shell. Pass 5½s	2	107½	....	....
Sierra & S.F. Power 5s	12	98	....	....
Silesian Am. cor. 7s	3	100½	100½	....
Simms Pet. 6s, '32	12	100½	100½	100½
Sinclair Con. Oil sec. 7s	70	100	99½	99½
Do. 6½s	61	98½	98½	98
Do. 5s, '27	39	100	99½	100
Do. Cr. Oil par. 5s, '38	12	100½	100½	....
Sinclair Pipe Lines 5s	4	99½	99½	....
Southern Pac. cvt. 5s, '34	1	102½	....	....
Do. cvt. 4s, '29	1	99	....	....
Do. rfg. 4s, '55	19	93½	93½	....
Do. rfg. cv. 4s	3	90½	90½	....
Do. S.F. Ter. 4s	1	92½	....	....
Southern Ry. gen. 6½s	2	122½	122	....
Do. gen. 5s	1	115	....	....
Do. con. 5s	2	107½	107½	107½
Do. gold 4s	1	88½	....	....
S.W. Bell Tel. 5s	3	104½	....	....
Standard Milk 5s	1	101½	....	....
Std. Oil N.J. deb. 5s	30	102½	102	102½
Std. Oil N.Y. 4½s, '51	100	93½	93½	93½
Stevens Hotel 6s	2	100½	100½

LIVE-STOCK MARKET

[Furnished by Federal-State Live-stock Market News Service]

ESTIMATED RECEIPTS

	Cattle	Calves	Hogs	Sheep
Los Angeles	500	200	1,000	700
Chicago	8,000	2,000	14,000	9,000
Kansas City	6,500	1,000	10,000	7,000
Omaha	4,500	500	6,800	5,500
St. Paul	3,000	4,000	16,000	300
Denver	425	50	1,700	1,400
Fort Worth	2,500	500	1,300	2,000

	Cattle	Calves	Hogs	Sheep
Total 7 markets	25,825	8,250	52,700	25,900
Week ago	26,400	7,100	45,700	29,000
Yards	397	100	319	---
Direct (cattle)	23	---	---	19

LOS ANGELES MARKET

CATTLE—Yesterday's cattle supply was cleaned up at generally steady prices. Steer sales included a seven-car string of strictly good 1117-pound grassers at 9.25, four cars of good 1034 to 1042-pound Imperials at 9.00, a load of 1073-pound Central California grassers at 9.00, a load of 1023-pound Imperials at 8.75, and odd head and small lots of common and low medium steers from 8.25@8.25.

Odd head of good cows and heifers sold for 7.25 and better, while lots of cows turned from 6.25@7.00, with common kinds down to 5.25. All cutters turned from 3.00@5.00, with bulls mostly 5.75@6.50, including a load of medium bulls at 6.00.

CALVES—Demand was not overly active and yesterday's small supply was cleaned up slowly at barely steady prices. A few lots of good and choice calves turned from 11.00@12.00, with a few vealers around 13.00. Most of the calves were common and medium kinds carrying considerable weight, from 8.00@10.50, with a few plain kinds and extreme heavies down to 7.00.

HOGS—Yesterday's fairly liberal supply met rather narrow demand at generally 15@25 cents lower prices. Three loads still remained unsold at a late hour. The day's top was 12.35, paid for three loads of 155 to 185-pound butchers, while the bulk of butchers averaging 145 to 187 pounds turned from 12.00@12.35. A load of local fed trucked in butchers averaging 214 pounds turned for 11.10, while the small supply of packing sows cashed for 9.75.

SHEEP—The moderate supply offered in this division was cleaned up readily at about steady prices. Lamb offerings consisted of three decks of medium to good 69 to 72-pound springers, at 13.00 with forty-five head of 66 to 69-pound springers at 10.25, a part deck of 61-pound springers at 12.50, and a sizable lot of 63-pound averages at 11.00. Part decks of 86 to 90-pound shorn yearlings cashed from 9.00@9.50, while a deck and a half of 121-pound shorn ewes made 6.00, with a part deck of medium 81-pound shorn ewes at 5.00.

YESTERDAY'S QUOTATIONS

SLAUGHTER CATTLE AND CALVES—Steers, (1100 pounds down) good, 8.75@9.40; medium, 7.75@8.75; common, 6.25@7.75. Heifers (850 pounds up) good, 7.00@7.75; (all weights,) common and medium, 5.25@7.00. Cows, good, 6.75@7.50; common and medium, 5.00@6.75; low cut and cutters, 3.00@5.00. Bulls, (excl fired poughings excluded,) 4.00@6.75; common and medium, 4.75@6.40. Calves, (milk fed excluded,) medium to choice, 9.25@12.25; culls and common, 6.00@9.25. Vealers, medium to choice, 10.25@12.50; culls and common, 7.00@10.25.

HOGS—Medium weight (150 to 250 pounds,) medium to choice, 11.25@12.15; light weight (100 to 150 pounds,) common to choice, 11.50@12.35; light lights (120 to 140 pounds,) common to choice, 11.05@12.35. Packing hogs, smooth and rough, 9.00@11.00. Slaughter pigs (90 to 120 pounds,) medium, good and choice, 11.25@12.15. (Soft or oily hogs and roasting pigs excluded in above quotations.)

SLAUGHTER SHEEP AND LAMBS—Spring lambs, medium to choice, 12.50@14.50; culls and common, 9.50@12.25; ewes, (shorn,) common to choice, 4.50@6.50; culls, 3.00@4.50.

OUTSIDE MARKETS

DENVER, April 27. (U.)—Cattle, 625; calves, 50. Half of run stockers billed through; mostly steady; few loads 975 to 1052-pound beef steers, 10.25, freight paid; lighter kinds, 9.00@9.40 flat; 695-pound heifers, 9.65, other 565 to 797 pounds, 9.15@9.65; load cows, 6.00; two loads feeder cows, 6.50, around 1050 pounds; no stocker nor feeder steers on sale; calves and vealers, 50 cents to 1.00 lower, top veals, 13.50.

Hogs, 1700. Eleven loads to packers, four through to Arizona; fairly active, steady to 10 cents lower; late top, 9.95 on choice 195-pound load; bulk, 180 to 220 pounds, 9.70@9.90; most 225 to 287 pounds, 9.40@9.65; weights on up to 400 pounds down to 9.25; packing sows, 8.00@8.50; stock pigs, 10.25; few choice lights, 11.00.

Sheep, 1400. Slow, lambs strong to 15 cents higher; 78-pound load fat lambs to shipper, 13.15, freight paid; deck 86 pounds, 14.85 flat; 85-pound deck, 14.75 flat; four loads 85 to 87-pound shearing lambs, 15.00, freight paid, lightly sorted.

SOUTH SAN FRANCISCO, April 27. (AP)—Hogs, 350; around 10 cents lower; two loads 170 to 200-pound Idahos, 12.00. Inquiry for 140 to 165-pound butchers up to 12.25; two loads back.

Cattle, 300; largely she stock; steers steady to 10 cents lower; two loads 1100-pound steers, 9.00; holdovers common to medium kind; part Arizona she stock weak to 25 cents lower; six loads medium, 6.30@6.65. Good cows eligible, 7.00@7.25; two cars common, 6.00. Car cutters, 4.25. Bulls weak, 50 cents lower; odd head, 6.00 @6.50; eight cars back. Calves, receipts none; steady; good 250 to 350-pound calves, 11.50. Choice lightweights quotable 12.00. Odd head yearlings 8.50@9.00.

Sheep on shorn basis, 200 direct; direct 190; spring lambs, 50 cents lower; dark medium 12.50; choice eligible, 13.50; shorn yearlings, 10.00; shorn ewes, 6.00@6.50.

CHICAGO, April 27. (AP)—Hogs, 14,000; slow, generally weak to 10 cents lower than Tuesday's average; light and light lights 10@20 cents lower than Tuesday's high time; bulk 150 to 220-pound averages, 10.40@10.70; some held above; good to choice 225 to 250-pound averages, 10.10@10.25; bulk desirable 250 to 300-pound butchers, 10.00@10.10; big weight downward to 9.75; better kinds packing sows, 9.75@9.00; others mostly 8.50 downward; very little demand for slaughter pigs; few strongweights, 10.25@10.40; heavyweight hogs, 9.75@10.25; medium, 10.00@10.50; light, 10.15@10.50; light light, 10.15@10.50; packing sows, 8.50@9.25; slaughter pigs, 9.50@10.40.

Cattle, 8000; fed steers and fat she stock slightly more active; steady to strong; spots shade higher on weighty steers and desirable yearlings; bulls, 10@15 cents lower; vealers steady to 25 cents higher; weighty steers, scarce; early top, 13.40; some held higher; bulk fed steers, 9.75@11.75; best yearlings, 11.50; stockers and feeders, 8.50@9.25; best around 9.75; light vealers, 9.00 @9.75; shippers up to 12.00.

Sheep, 9000; fat lambs opening slow, about steady with Tuesday; choice around 85-pound clipped lambs, 15.50; early bulk desirable clippers, 14.75@15.25; package scaling around 102 pounds, 14.00; bulk desirable and medium weight Colorado wooled lambs eligible at 16.00@16.50; few well clipped lambs, 11.50@12.00; sheep in very light supply; about steady; choice handyweight clipped ewes held around 8.00.

KANSAS CITY, April 27. (AP)—Cattle, 7300; calves, 1000; better grades weighty steers fully steady; medium to good natives slow, steady to weak; light Texas grassers in fairly liberal supply trending lower; light yearlings and fat she stock slow, weak; bulls 25 cents lower; vealers steady to 50 cents higher; stocky feeders weak, thin offerings firm; good to choice weighty steers, 12.00; most native fed steers, 9.00@11.00; fed early sales Texans, 7.50@7.75.

Hogs, 10,000; fairly active, steady to 10 cents lower than Thursday's average; pinch pigs, 25@50 cents lower; mostly 11.00@11.75; top, 10.10 on 190 pounds down; bulk desirable 190 to 250 pounds, 9.90@10.10; 260 to 325 pounds, 9.40@ 9.90; packing sows, 8.00@8.75.

Sheep, 7000; spring lambs around 50 cents higher; mature lambs strong to 25 cents higher; top wooled lambs, 15.50; Arizona spring lambs, 16.75; best shorn arrivals, 14.90; others, 13.50@ 14.25; few Texas wethers, 9.50; others down to 7.75.

SOUTH ST. PAUL, April 27. (AP)—Cattle, 2000; opening steady; moderate run steers; quality somewhat improved; bulk salable around 9.75@ 10.75; few loads upward to 10.75 and above; she stock, 8.75@8.00; calves unchanged; bulls more active, largely 6.25@6.50; for weighty medium grades; stockers and feeders firm; three loads weighty feeders late Tuesday, 9.75 to country-men; calves, 4000; vealers improving 50 cents to 1.00 or more higher; good lights early 9.00@10.50; bulk, 9.00@9.50; talking rigid.

Hogs, 15,000; very slow; few sales and most bids around 25 cents lower than Tuesday; top, 10.00 paid for sorted lights and light lights; bulk butchers and borm hogs to packers, 9.50@ 9.85; sows, 8.25@8.50; pigs 50 cents lower; bulk, 11.25. Average cost Tuesday, 9.81; weight 227.

Sheep, 300; nominally steady on all classes; odd head spring lambs, 17.00; no choice wooled or clipped lambs offered; few sales wooled ewes, 8.00 @8.50.

LOS ANGELES EXCHANGE

BANK STOCKS

Sales—		High.	Low.	Bid.
335	Security Corp.	110½	110	110
4099	Do. rtcs	2.20	2.10	2.20
.....	Bank of Italy scw	--	--	171
.....	Do. old	--	--	862
.....	California Bank	--	--	445
.....	Citizens' National	--	--	450
.....	Farm. & Mer. Natl.	--	--	430
100	First National	500	500	500
.....	Merchants' National	--	--	392½
.....	Pacific National Bank	--	--	136½
.....	Pacific National Co.	--	--	110
5	Sec. Tr. & Sav. Bk.	465	465	465
.....	Un. St. & Tr., L. A.	--	--	190
.....	U. S. National Bank	--	--	190

INDUSTRIALS

.....	Globe G.&M. pfd.	--	--	100
.....	Do. com.	--	--	55
25	Goodyear T.&R. pfd.	97¾	97¾	97¾
.....	Goodyear Textile	--	--	99½
.....	Moreland Motors pfd.	--	--	3
.....	Do. com.	--	--	.75
.....	Standard Engineering	--	--	10¼
.....	Western Chemical	--	--	.01½

PUBLIC UTILITIES

21	A. G.&E., pfd.	100	100	99⅞
136	Pacific G.&E. 1st pfd. $25 par	25⅛	25¼	25½
.....	Do. com. $25 par	--	--	24½
.....	Pacific Light, 6s pfd.	--	--	98
.....	Pacific T.&T. pfd.	--	--	107½
.....	Do. com.	--	--	129½
5	S. J. L.&P., pr. pfd.	--	--	107½
.....	Do. 7s pfd.	--	--	106½
5	S. C. Ed. orig. pfd.	--	--	95½
254	Do. 7s pfd.	29½	26½	29½
294	Do. 6s pfd.	25	24½	25
225	Do. com.	32½	32	32½
4363	Do. rtcs	62½	54	54
.....	So. Cal. Gas com.	--	--	230
5	Do. 6s pfd.	96½	96½	96½
5	So. Co. Gas 7s pfd.	106½	106½	106½

MISCELLANEOUS

.....	Calif. Delta Farms	--	--	8
.....	Commercial Dis. com.	--	--	24½
.....	Laguna L.&W. com.	--	--	3.00
3300	L. A. Investment	2.37	2.30	2.30
.....	Mortgage Guaran. Co	--	--	140
30	Pac. Fin. pfd. ser. B	100½	100½	--
.....	Sun Realty com.	--	--	6½

OIL STOCKS

.....	American Crude Oil	--	--	.02
2050	Gen Chem Oil	4½	4½	4½
.....	Honkers Union com.	--	--	.11½
2730	California Pet. com.	24	23	23
.....	Central Oil	--	--	.05
215	Gilmore Oil	3⅝	3½	3½
600	Holly Dev. Co.	1.45	1.40	1.39
.....	Holly Oil Co.	--	--	.06
20640	Julian Pet. pfd.	9½	9	9
184	Do. com.	1⅞	1⅝	1⅝
.....	Merchants' Pet.	--	--	.35
1000	Midway Northern	.45	.43	.43
.....	Mt. Diablo O.M.&D.	--	--	.58
.....	Occidental Pet. com.	--	--	.12½
.....	Do. Trustee	--	--	.12½
.....	Oceanic Oil	--	--	.49
.....	Olinda Land Co.	--	--	.23
.....	Premier Oil	--	--	.03
2012	Richfield Oil com.	17½	16⅝	17
250	Rio Grande Oil com.	.16	.16	.16
140	Shell Union com.	26½	26½	26½
1416	Standard Oil of Cal.	32⅞	31⅞	31⅞
.....	Transport Oil	--	--	.30
9240	Union Oil Cal.	40½	39⅝	39⅝
105	Union Oil Associates	39	39	38½
1000	U. S. Royalties	.07	.07	.07½
.....	White Star Oil	--	--	.08

MINING STOCKS

Ostman District—

.....	Argo Minos	--	--	.01
.....	Black Range	--	--	.03½
3000	Boundary Cons	.07½	.07½	.07
10000	Gold Dust	.03	.04	.04½
500	Gold Ore Mining Co.	.15	.15	.15
.....	Lucky Boy	--	--	.01
1000	Ostman Gold	.03½	.03½	.03
.....	Ostman United	--	--	.02½
1000	San Francisco Gold	.02	.02	.02
.....	Sun Dial	--	--	.02
5000	Sunnyside Cons.	.04	.04	.03½
.....	Tom Reed	--	--	.40
5000	United American	.07	.08	.07
450	United Eastern	.35	.35	.36
10000	Western Apex	.23	.23	.27½

Other Districts—

.....	Boss Gold	--	--	.02
10000	Great Bend	.70	.70	.70
.....	Katherine Gold	--	--	.43
.....	Do. Extension	--	--	.07
5000	Morrison Development	.03½	.03½	.03
.....	New Gibraltar	--	--	.06
.....	Yellow Dog	--	--	.01

Silver-Lead—

1000	Big Jim Mines Inc.	.31½	.31½	.31½
.....	Cumstock Silver	--	--	.29
.....	Lucky Boy Divide	--	--	.01½
2000	North Star	.02	.02	.02
.....	Prince Consolidated	--	--	.04½
.....	Silversmith Mines	--	--	.02½
.....	Simon Silver-Lead	--	--	.02
5000	Virginia Louise	.04½	.04½	.04½
100	Yellow Pine	.25	.25	.25

OMAHA, April 27. (AP)—Hogs, 8500; slow, mostly 10@15 cents lower; 180 to 200-pound lights, 8.85@9.00; bulk, 200 to 250-pound butchers, 9.75@9.90; top, 10.00 on 215-pound averages; 240 to 325-pound butchers, 9.55@9.75; packing sows, 8.50@8.75; average cost Tuesday, 9.71; weight 261.

Cattle, 5000; fed steers and yearlings steady to strong; spots 10@15 cents higher on better grades with weight; good and choice weighty cows steady; others weak, 10@15 cents lower; bulls and vealers steady to weak; stockers and feeders nominally steady; slaughter steers, 9.25@ 11.00; medium weights, 11.60@11.75; slaughter heifers, 8.25@9.35; beef cows, 6.50@6.85; few choice lots, 8.50@8.90; all cutters, 4.50@5.50; medium bulls, 6.25@6.50; practical top veals, 8.00; old heal to Independence up to 9.50; heavy calves, 8.00@8.75.

Sheep, 5500; lambs mostly 25 cents higher; fed wooled lambs, 15.50@15.90; bearies downward to 15.00; fed clipped lambs, 14.00@14.90; bulk, 14.75@14.85; California spring lambs, 17.50; sheep and feeders steady; wooled ewes, 8.50; shearing lambs, 13.25.

ST. JOSEPH (Mo.) April 27. (AP)—Hogs, 8500; steady to 10 cents lower; top, 10.10; bulk, 9.60 @10.00.

Cattle, 2100; uneven; steady to 25 cents higher; bulk steers, 9.00@10.50; top, 11.00; cows and heifers, 4.25@9.50; calves, 8.00@9.00; stockers and feeders, 7.50@9.25.

Sheep, 5000; steady to 25 cents higher; lambs, 15.75@15.90; ewes, 7.50@8.50.

PORTLAND, April 27 (AP)—Cattle and calves fully steady; receipts, thirteen cars; 250 cattle, 29 calves; heifers, good, 8.00@8.50; cows, good, 7.50@8.00; common and medium, 5.50@7.25.

Hogs, little done; about steady; receipts, fifty; light weights, 150 to 200 pounds, common, medium, good and choice, 10.25@10.65.

Sheep and lambs steady; no receipts.

STUDENT FLYER KILLED

SAN ANTONIO (Tex.) April 27. (AP) Cadet Grady Farley of Nashville, Tenn., Brooks Field flying student, was fatally injured when his plane crashed while he was making a landing on an auxiliary field five miles northeast of the airdrome today. He died at a hospital.

COAST BONDS

PUBLIC UTILITIES

	Bid.	Asked.
Associated Telephone Co. 6s, '30	104½	105
Cal. Gas & Elec. Unifying 5s, '37	101⅝	101⅞
Do. 1st & Ref. 6s, '42	102½	102¾
Cal.-Or. Power 1st & Ref. 5½s, '39	102⅝	102¾
Coast Valleys Gas & Elec. 1st 5s, '42	104½	105
East Bay Water Co. 1st 5½s, '46	104	104½
Do. Unif. & Ref. 6s, '42	105⅝	106½
Do. Unif. & Ref. 6s, '44	104½	104⅝
Do. Unif. & Ref. 6s, '45	104½	105⅝
Do. Unif. & Ref. 5s, '50	97½	97⅞
Feather River Power Co. 1st 6s, '43	101½	102
Great Western Power 1st 5s, '46	100⅝	100⅞
Do. Notes, 5½s, '30	100	100⅛
Do. 1st & Ref. 5½s, '55	100⅝	101⅛
Do. 1st & Ref. 6s, '29	102⅝	102⅞
Do. 1st & Ref. 6½s, '32	104⅝	104⅞
Home Tel. & Tel. L. A. 1st 5s, '33	101½	101⅞
Do. 1st & Ref. 5s, '42	101½	101⅞
L. A. Gas & Elec. gen. 5s, '34	105½	105⅞
Do. 1st & Ref. 5s, '38	102½	102⅞
Do. Gen. & Ref. 5½s, '42	104½	104⅞
Do. Gen. & Ref. 5½s, '44	104½	104⅞
Do. Gen. & Ref. 5½s, '46	105½	105⅞
Do. 1st & Gen. 5s, '61	98⅝	99
Do. Gen. & Ref. 5s, '42	100½	100⅞
Mt. States Power Co. 1st 5s, '39	94½	--
Do. 1st 5s, '29	101⅝	102⅛
Nevada-California Elec. Corp. 5s, '56	94⅝	95½
Do. 6s, '41	99½	100½
Pacific Gas & Elec. gen. 5s, '42	100½	101⅛
Do. 1st & Ref. 5s, '50	101½	102⅛
Do. 1st & Ref. 5½s, '52	104½	104⅞
Do. 1st & Ref. 6s, '47	111½	111⅞
Do. 1st & Ref. 7s, '40	110	110½
Do. 1st & Ref. 5s, '53	101⅛	101⅝
Do. 1st & Ref. 7s, '46	109½	110½
Pacific Light & Power 1st 6s, '42	108½	--
Do. 1st & Ref. 5s, '51	100½	--
Pacific Lighting Corp. 6s, '40	102½	103⅝
San Diego Cons. G.&E. 1st 5s, '35	102	--
Do. 1st & Ref. 5s, '47	101½	102
Do. 1st & Ref. 6s, '30	103½	104½
Do. 1st & Ref. 5s, '42	104½	105
San Joaquin L.&P. 1st 6s, '45	104⅝	105½
Do. Unif. & Ref. 5s, '57	99	99½
Do. Unif. & Ref. 6s, '52	110½	111½
Southern Cal. Edison Corp. 5s, '39	102⅝	--
Do. Gen. & Ref. 5s, '44	101½	--
Do. Gen. & Ref. 5½s, '44	104½	104⅞
Dp. Ref. 6s, '43	104½	105
Dp. Ref. 5s, '51	99½	100½
Southern Cal. Gas 1st 6s, '50	105	106
Do. 1st & Ref. 6s	104½	104⅞
Do. 1st & Ref. 5½s, '52	101½	102
Do. 1st & Ref. 7s, '51	107⅝	108½
Southern Cal. Tel. 1st & Ref. 6s, '47	101½	102
Southern Counties Gas 1st 5½s, '38	101⅝	101½
Do. Gen. & Ref. 6s, '45	103½	103⅞
Western Power Corp. 5½s, '57	97½	97⅞
Wests States G.&E. 1st 5s, '46	100½	101⅛
Do. 1st & Unif. 6s, '47	104½	104⅞

BUTTER AND EGGS

April 27, 1927

[Closing prices quoted are corrected daily by Produce Exchange of Los Angeles.]

Butter

Price to retailers, 45 to 46. Wholesale prices, 42.

Eggs

Extras, 23, no change.
Fresh firsts, 21½, no change.
Case count, 21, no change.
Mediums, 19, down 1.
Smalls, 15, down ½.
Price to retail trade, 4 to 5 cents above these figures.

SAN FRANCISCO, April 27. (AP)—Net wholesale prices:
Butter, 92 score, 42; 90 score, 41.
Eggs, U. S. No. 1 extras, 24; U. S. No. 1 medium, 20; U. S. No. 1 small, 18.
Cheese, California fancy flats, 20.

CHICAGO, April 27. (AP)—Butter barely steady; receipts, 7473 tubs; creamery extras, 44; standards, 44; extra firsts, 43½@43¾; firsts, 40@41; seconds, 38@39½.
Eggs unchanged; receipts, 27,447 cases.

NEW YORK, April 27. (AP)—Butter easy; receipts, 17,193; creamery firsts, 44 to 91 score, 43½@47 cents.

Do. 5s notes, '37	99½	100	

MISCELLANEOUS

Amalgamated Sugar Co. 1st 7s, '37	104⅝	104⅞	
Arnold Terminal 1st Mtg. Prem. '48	100	101	
Associated Oil Co. 6s, '35	102½	102⅝	
Cal. & Haw. Sugar Refining 7s, '37	108½	108⅞	
Cal. Petroleum Corp. 5½s, '33	97½	98½	
Do. 5s, '36	93½	94½	
Central Ice, Cold. 1st Mtg. 6s	101	102	
Columbia Steel Corp. 1st 7s, '32	103⅝	104½	
Crown Willamette Paper Co. 6s, '31	100½	100⅞	
Ferro Putbosco 1st Mtg. 8½s, '31	99½	101	
General Petroleum Corp. 1st 5s, '40	100⅝	101	
Goodyear Tire & Rub. Co. 8½s, '31	97	97½	
Holly Sugar 1st Mtg. 7s, '37	99	99	
Los Angeles Railway 1st 5s, '30	93	94	
Do. 1st & Ref. 5s, '40	85⅝	86½	
Mills S. Lan. Inc. 1st 6s, '45	96	97½	
Do. Sec. Deb. 7s, '36	98	99½	
Pacific Electric Railway 1st 5s, '42	96½	96⅞	
Pacific Pulpwood Assn. 8½s, '35	101½	102	
S. Monica Bay Tel. 1st&Ref 5s, '44	102	103	
Subway Terminal 1st Mtg. 6½s	102	103	

(Foregoing quotations are from representative sources.)

MARINES TO GET NEW PLANES

WASHINGTON, April 27. (AP)—A contract for three Fokker transport airplanes and spare parts at a total cost of $128,966 today was awarded the Atlantic Aircraft Corporation of Hasbrouck Heights, N. J., by the Navy Department. The planes will be assigned to the marine corps.

PIERCE-ARROW reduces price on enclosed car to $2885 delivered

High Grade Securities EXEMPT FROM California Personal Property Tax Yielding to 6.50%

Detailed Circular Descriptive of these offerings will be gladly furnished on request.

California Securities Company

AFFILIATED in STOCK OWNERSHIP with CALIFORNIA BANK and CALIFORNIA TRUST CO

California Bank Bldg., Los Angeles

SAN FRANCISCO — SAN DIEGO
LONG BEACH — PASADENA

Orders may be placed with any Office of California Bank

New Issue

$5,000,000

Southwestern Gas and Electric Company

First Mortgage 5% Gold Bonds, Series B

Dated May 1, 1927 — Due May 1, 1957

Interest payable semi-annually May 1 and November 1, in New York or Chicago, without deduction for Federal Income Taxes not in excess of 2%. Coupon bonds in interchangeable denominations of $1,000, $500 and $100 registerable as to principal. The Pennsylvania and Connecticut 4 Mills Taxes, and the Massachusetts 6% Income Tax on interest refundable if requested within 60 days after payment.

The following information has been supplied to us by Mr. James C. Kennedy, President of the Company:

BUSINESS: Southwestern Gas and Electric Company, will, upon completion of present financing, own and operate public utility properties supplying one or more classes of service to 79 communities including the cities of Shreveport, Louisiana; Beaumont and Marshall, Texas; Texarkana, Tex.-Ark.; Biloxi, Gulfport and Pass Christian, Mississippi. Electric light and power will be supplied to Shreveport, Texarkana, Marshall and 61 adjacent communities from power stations having combined capacity of 51,793 KW. Natural gas will be supplied at Beaumont, Shreveport, Texarkana and 20 additional cities and towns and manufactured gas at Biloxi, Gulfport, Pass Christian and intermediate territory. The total population to be served is estimated to exceed 275,000 and the Company will have connected to its system 38,776 gas and 34,349 electric meters, besides furnishing street railway service in Texarkana, and ice in 24 cities and towns.

EARNINGS: The Earnings and Expenses of the Company, as it will be constituted, were as follows for the calendar years 1925 and 1926:

(As certified to by Independent Auditors)

12 Months Ended	Dec. 31, 1926	Dec. 31, 1925
Gross Earnings, including Other Income	$5,863,951.11	$5,046,396.76
Operating Expenses, including Maintenance and Taxes	3,471,048.33	3,347,931.69
Net Earnings	$2,392,902.78	$1,698,465.07
Annual Interest Requirement on the Company's total funded debt, (including this issue)	$ 875,000.00	

Net earnings for the 12-months period ended Dec. 31, 1926 were over 2.72 times the above annual interest requirement.

SECURITY: These Bonds, in the opinion of counsel, will be a direct obligation of the Company and will be secured by an absolute first mortgage on all of the permanent property, rights and franchises of the Company now owned and on all such property hereafter acquired on account of which bonds are issuable under the Mortgage. The total funded debt to be outstanding upon completion of this financing will be approximately 60 per cent of the valuation of the Company's property.

MANAGEMENT: The Company is controlled, through the Central and South West Utilities Company, by the Middle West Utilities Company. The management is in the hands of experienced public utility men whose ability as economical and efficient operators has been thoroughly demonstrated.

These bonds are offered when, as and if issued and received by us, subject to the approval of our counsel for delivery on or about May 25, 1927

PRICE 96½ AND INTEREST, YIELDING ABOUT 5.23%

A. B. Leach & Co., Inc.

Hill, Joiner & Co., Inc. — Halsey, Stuart & Co. INCORPORATED

Old Colony Corporation — Tucker, Anthony & Co.

The above information is from official sources or from sources which we regard as reliable, but in no event are the statements herein contained to be regarded as our representations.

These Bonds Have Been Sold

New Issue

$3,000,000

Inland Power & Light Corporation

Collateral Trust Sinking Fund Gold Bonds

Series C 6%

Dated April 1, 1927 — Due April 1, 1937

Redeemable on the first day of any month on thirty days' notice at 106 and accrued interest to and including March 1, 1932, reducing 1% on the first day of April each of the years 1932, 1933, 1934, 1935, 1936, 1937, 1938, 1939, 1940, 1941, 1942, 1943, 1944, 1945, 1946, 1947 and 1952. Interest payable semi-annually April 1 and October 1, in New York, without deduction for any normal Federal Income Tax not exceeding 2%. Coupon bonds in denominations of $1,000 and $500 with privilege of registration as to principal. The Corporation agrees to reimburse the resident holders of these Bonds, as provided in the Trust Indenture, for the Connecticut Four Mill Tax, Pennsylvania Four Mill Tax, Maryland Four and One-Half Mill Tax, District of Columbia Five Mill Tax, California personal property tax not exceeding Four Mills per annum, and for the Massachusetts Income Tax not exceeding 6% of such interest per annum.

Convertible on or after April 1, 1932, into 11 shares of 7% Cumulative Preferred Stock for each $1,000 Bond (subject to saleability of such stock under requisite Blue Sky Laws), all as provided in the Trust Indenture.

CENTRAL UNION TRUST COMPANY OF NEW YORK, TRUSTEE

Mr. A. E. Fitkin, President of the Corporation, summarizes his letter as follows:

BUSINESS AND PROPERTIES: Inland Power & Light Corporation organized under the laws of the State of Virginia will own the entire common stock (except directors' qualifying shares) of five local operating companies comprising a system furnishing electric light and power, gas, ice, and/or water service to growing communities located in the states of Michigan, Kansas, Missouri, Arkansas and Texas, serving a combined population of approximately [illegible]

The manufacture and distribution of electric energy is the principal activity of the system. The system serves a total of 57,734 electric customers in communities having an aggregate population of more than 207,000. The electric system consists of steam generating plants with a total capacity of 33,068 k.w. and includes 2,353 miles of high tension transmission lines.

The system serves 56 communities with ice, operates 123 miles of gas mains in 7 communities, operates [illegible] of water mains in 8 communities and operates a short electric railway line in Arkansas and busses in Nevada, Missouri. The total daily capacity of the gas plants is 845,000 cubic feet, of the water plants 12,000,000 gallons, and of the ice plants 486 tons.

For the twelve months ended February 28, 1927, the total output was 70,390,739 k.w.h. of electric energy, 138,269,000 cubic feet of gas, 548,043,000 gallons of water and 53,922 tons of ice.

CAPITALIZATION

(Upon completion of Present Financing)

	Authorized	Outstanding
Collateral Trust Sinking Fund Gold Bonds:		
Series C 6% (this issue)	*	$3,000,000
Series A and B 6%	$2,162,100	2,162,100
7% Sinking Fund Debentures	1,291,900	1,291,900
7% Cumulative Preferred Stock (Par $100)	10,000,000	1,286,400
Common Stock:		
Class A (No Par Value)	300,000 shs.	100,000 shs.
Class B (No Par Value)	100,000 shs.	100,000 shs.

In addition, there will be outstanding $15,129,600 Bonds and 26,832 shares of Preferred Stocks of Subsidiary Companies.

*Limited by restrictive conditions of the Trust Indenture, but not to any specific principal amount.

CONSOLIDATED EARNINGS STATEMENT

For twelve months ended February 28, 1927

(After giving effect to Present Financing)

Gross Earnings of Subsidiaries and Other Income		$4,060,511
Operating Expenses, Maintenance and Taxes (other than Federal Income Taxes) including prior charges of Subsidiary Companies	$3,168,072	
Provision for Depreciation	207,418	3,375,490
Net Earnings		$ 700,021
Annual Interest Requirements on $5,162,100 6% Collateral Trust Bonds (including this issue)		306,700

NOTE: The foregoing statement includes Earnings of West Missouri Power Company for 12 months' period ended December 31, 1926. Earnings for subsequent months, although unaudited, indicate a substantial increase.

The above Net Earnings are equivalent to over 2.28 times the annual interest requirements on the Collateral Trust Bonds, including Series C.

For the twelve months period ended February 28, 1927, there was derived from the electric departments of the system 77.4% of the gross earnings and 81.5% of the net operating revenues.

SECURITY: The Collateral Trust Bonds, in the opinion of counsel, will be the direct obligation of Inland Power & Light Corporation, and upon completion of this financing will be specifically secured by pledge with the Trustee of all the outstanding common stocks (except directors' qualifying shares) of the subsidiary operating companies. Additional bonds may be issued under restrictive conditions as set forth in the Trust Indenture.

VALUATION: The properties of the system, as recently appraised by Messrs. Hagenah & Erickson, Engineers, Chicago, plus additions to February 28, 1927, have a depreciated valuation including working capital in excess of [illegible] Such valuation, after deducting funded debt and preferred stocks of subsidiary companies which will be outstanding in the hands of the public upon completion of this financing, will leave an equity of over $1,000 for each $1,000 Collateral Trust Bond.

PURPOSE OF ISSUE: Proceeds from the sale of this issue of Collateral Trust Bonds together with other funds will be used in part for the acquisition of the common stocks of the local operating companies referred to above, for the retirement of outstanding securities of predecessor companies and for other corporate purposes.

SINKING FUND: The Trust Indenture will provide for semi-annual payments to the Trustee beginning April 1, 1932, and semi-annually thereafter for the retirement of Bonds of Series C, which payments, it is estimated, will retire this entire Series on or before maturity.

*All legal matters in connection with this issue will be passed upon by Messrs. Townsend, Elliott & Munson for the Bankers and by Messrs. Chadbourne

DRIFT OF STOCK PRICES ERRATIC

(Continued from Page Eleven)

all day, with some concessions in rates reported in the "outside market."

OILS WEAKER

Renewal of selling pressure against the oils was due in large measure to the further increase in crude output last week and the publication of poor quarterly earnings reports by the Barnsdall and General Asphalt companies, the latter showing a deficit of nearly $100,000. The current issue of the Lamp, official organ of Standard Oil of New Jersey, expressed belief that the present era of overproduction in the oil industry is likely to be of extended duration. Marland, Phillips, Skelly, Standard of California, Independent Oil and Gas and several others sank to new low levels for the year or longer.

Several independent strong spots were scattered throughout the list. Cow Top Rubber and Commercial Rubber B rallied on a revival of good-will rumors. Colorado Fuel was pushed up nearly 5 points to 82 3-4, apparently with the announcement that directors had approved plans to increase open-hearth furnace capacity at Pueblo from 600,000 to 1,000,000 tons annually, but it sold down to 81½ at the close. American Water Works, Baldwin, Laclede Gas, Pennsylvania Coal and South Porto Rican Sugar all recorded substantial net gains.

Lorillard Tobacco broke 3 points to a new low at 24½ on unconfirmed rumors that the common dividend may be passed at the next meeting to preserve cash resources in connection with expansion plans. Air Reduction, American Radiator, Peerless Motor and Phillip Morris were conspicuously heavy. Pierce-Arrow issues had another bad sinking spell, the preferred, breaking 11 points to 56 and then rallying to 61, while the common touched a new bottom at 3 1-4.

Berger and Aroostook closed over 6 points higher at 80 5-8, after touching a new peak at 81 7-8, on publication of a quarterly earnings report showing $6.37 a share. Reading and Delaware and Ohio each closed about 3 points higher, but Frisco common, Southern Railway, Delaware and Hudson and Texas and Pacific showed substantial losses.

Easy money and commercial paper rates were unchanged.

Wide fluctuations in Italian lira, which sold down nearly 20 points to 3.14 cents and then rallied to 5 3-8, helped the mixed foreign exchange market. Demand sterling ruled firm around $4.85 3-8, and French francs continued to hold steadily above 3.91 cents.

In the commodities markets, cotton and wheat futures moved slightly higher, while coffee and sugar quotations showed little change.

May Wheat Up; Other Options at Old Levels

CHICAGO, April 27. (Exclusively—Spreading across wide the dominating influences in the wheat market, with May acting tight and adding to over the July at one time, against it for finish on Tuesday, but the finish was a good position from the top, with May 3c higher, and the deferred deliveries unchanged. Up about at 1.34¼@1.34⅝; July 1.30⅝@1.30⅞ and September 1.30⅞.

Corn was firm enough, but belated liquidation forced in the May and it declined to from 1c to going to 4c under July at one time, and ended at 4½c under against 5½c at the finish of Tuesday. Net losses were 3c@4¼c, with May 1.01⅞, July 77c and September 81¼c. Oats ended 1@1¼c higher, with May 47½ and July 1.00⅞.

Renewed strength in wheat in Liverpool with advances of 1¼@1¾d, with May there 2¾d over Chicago, the other difference so far, led to quite local and commission house buying at first, later heavy with eastern connections and local buyers of May and there was also buying of May and selling of July credited to a large professional. This buying quickly absorbed the national liquidation in the near-by month and short covering and buying by sellers were based on advance of 1½c over the day before.

Heavy deliveries of wheat were sold on the floor of Indiana of others and longs, and reacted early and closed about the bottom. There was buying at one time on reported export sales of 1,000,000 bushels in all positions at the seaboard, and on the strength in Winnipeg, the latter feeling the effect of the removal of bonded grain for sales abroad, the bulk of the business being in Manitobas.

Cash demand was on in May corn, and there was considerable exchanging between May delivery and the July, the near-by delivery being kept. Cash demand showed improvement with sales of 150,000 bushels in all positions. Corn was steady to 1c higher, with No. 3 yellow quoted at May price of 1c over, the best of the day time.

Trade with eastern connections bought only May and there was also investment buying. Receipts exceeded 400,000 to 500,000 bushels for export, milling around 1,200,000 bushels for the week, and local handlers sold 500,000 bushels to the seaboard late Tuesday.

Rallying of helpers against export sales gave the position strength. Sales in all positions amounted at 750,000 to 1,000,000 bushels, mostly to a good buyer.

Cash had fair support until nearly the close when it was selling on a poorly supported market. Cash sales showed a decline to the day's inside from the closing with not bases of 7½c. Cash deferred being the weakest. Foreignery was ready for export in the morning. Liverpool showed strength and advanced 6@9d.

Cash oats were bid up 1½@2c on light offerings. Deferred advanced 2½c for May and were supported for July. Cash trade was good. Receipts were fairly lower, with arrivals at Chicago to 20,000 expected tomorrow.

RANGE OF PRICES

	Open.	High.	Low.	Close.
Wheat—				
May	1.34	1.35¼	1.33⅝	1.34¼
July	1.30⅞	1.31⅝	1.30⅞	1.30⅞
Sept.	1.30	1.30⅞	1.30⅞	1.30⅞
Corn—				
May	.72	.72	.71	.71
July	.77⅞	.77⅞	.76⅞	.76⅞
Sept.	.81⅞	.81⅞	.81⅞	.81⅞
Oats—				
May	.44⅞	.45⅝	.44⅞	.44⅞
July	.45⅞	.45⅞	.44⅞	.45⅞
Sept.	.44⅞	.45⅞	.44⅞	.44⅞
WINNIPEG WHEAT				
May	1.42	1.43⅞	1.42⅞	1.42⅞
July	1.46⅞	1.47	1.46	1.46
CASH GRAINS				

Wheat, No. 1 red, 1.31; No. 2 red, 1.33¼; No. 3 hard winter, 1.40¼; No. 3 hard winter, 1.31; No. 4 hard winter, 1.29@1.34¼.

Corn: No. 3 mixed, 72½; No. 4 mixed, 68½; No. 2 yellow, 76; No. 3 yellow, 71¾@72½; No. 4 yellow, 68½@69; No. 3 white, 72@72½; No. 4 white, 68½; sample grade, 55@64¾.

Oats, No. 2 white, 46@46½; No. 3 white, 44¾@46½; No. 4 white, 38@45; sample grade, 37@38.

NEW YORK GRAINS

NEW YORK, April 27. (AP)—Spot wheat firm; No. 1 dark northern spring c.i.f. New York lake and rail, 1.35⅝; No. 2 hard winter f.a.b. New York all rail, 1.31⅞; No. 2 mixed durum dn. to arrive, nominal; No. 1 Manitoba, lake and rail, to arrive, 1.52⅝ in bond.

Spot corn easy; No. 2 yellow c.i.f. track New York, all rail, .85⅝; No. 3 yellow do., .84⅞.

LICENSE RULING GIVEN

SAN FRANCISCO, April 27. (AP)—Atty.-Gen. Webb, in an opinion handed down today, advised Stephen Barnson, real-estate commissioner at Los Angeles, that employees of building and loan associations are not required to obtain licenses from the real-estate commissioner as long as they have building and loan association licenses.

COMPLETE NEW YORK STOCK EXCHANGE REPORT

NEW YORK, April 27. (AP)—Following is the complete closing list of today's transactions in stocks on the New York Stock Exchange:

Div. $ per sh.		Sales.	High.	Low.	Last.	Net change.	Closing bid.
	Abraham & Straus	400	74	73½	73½	—1	71
6	Adams Express	100	138	138	138	—½	130
	Advance Rumely	100	12½	12½	12½	—½	12½
	Advance Rumely pfd	500	35½	35½	35½	—½	33½
.60b	Alabama Land	100	3⅞	3⅞	3⅞	.....	3½
6b	Air Reducing	400	160⅝	158	158	—3½	138
	Ajax Rubber	2,900	11½	10⅝	10⅝	—⅝	10½
2	Albany Perforated Wrapping Paper	500	19	18	18	—1½	17½
7	Albany Perforated Wrapping Paper pfd	100	97½	97½	97½	—½	90
6	Allied Chemical & Dye	8,300	142½	139⅝	140½	+½	140
	Allis Chalmers Manufacturing	2,300	103½	104½	103½	—½	103½
	Amalgamated Leather	200	16½	15½	15½	—½	15⅝
2	Amerada Corporation	1,300	29⅞	28½	28⅞	+½	28
	American Agricultural Chemical	100	10⅞	10⅞	10⅞	—⅝	10⅝
	American Agricultural Chemical pfd	400	93½	93½	93½	—½	95½
3	American Bank Note pfd (n.i.)	1,000	38	38	38	.....	38
	American Beet Sugar	300	16	15⅞	16	.....	15½
	American Brake Shoe & Foundry new	200	36½	36½	36½	+½	35½
2	American Brown Boveri Electric	1,700	23	22½	22½	—½	22½
2	American Can	2,300	46⅝	46	46	—½	46
6	American Car & Foundry	200	101½	101	101	—½	101
3	American Chicle	200	44½	43½	43½	+½	43½
3	American Chicle Cfs.	100	43½	43½	43½	+½	43
	American Drug Syndicate	7,700	11⅛	10	10	—1	11
6	American Express	100	198½	198½	198½	—½	190
	American & Foreign Power	2,000	22½	21⅞	21⅞	—½	21½
7	American & Foreign Power pfd	400	96½	96½	96½	+½	96½
	American Hide & Leather pfd	100	50½	50½	50½	—½	50½
2.40	American Home Products	800	32½	32	32	.....	31½
10b	American Ice	300	127½	127	127	—1	125½
7	American International Corporation	500	44½	43⅞	43⅞	—⅝	43⅞
	American-La France Fire Engine	300	3½	3½	3½	—½	3½
	American Linseed	100	24½	24½	24½	.....	24
7	American Linseed pfd	200	56½	56	56	.....	56
6	American Locomotive	2,300	110½	109½	109½	—½	109½
7	American Piano pfd (n.i.)	1,000	104½	104⅝	104⅝	+⅝	104
7a	American Power & Light	2,100	62⅞	61	61	.....	60⅝
3	American Radiator	1,600	121⅞	119⅝	119⅝	—2	119½
	American Republics	300	45½	45	45	.....	45
3a	American Safety Razor	700	50	48½	50	+1	49½
	American Ship & Commerce	100	4⅝	4⅝	4⅝	—⅛	4⅝
8	American Smelting & Refining	27,900	149½	147	147½	—1⅝	147⅝
3	American Steel Foundries	1,000	43½	42⅝	43	—⅝	42⅝
3	American Sugar Refining	2,100	90½	89	90	.....	89½
7	American Sugar pfd	200	110½	110½	110½	—⅝	110½
	American Sumatra Tobacco	2,200	55½	54½	55	+⅝	54½
8	American Tel. & Cable	200	28	28	28	—⅛	27
9	American Tel. & Tel	1,800	144½	143	143	—1	143
8	American Tobacco	100	127½	127½	127½	+4½	126
8	American Type Founders	200	136	135	135	.....	134½
7	American Type Founders pfd (n.i.)	4,600	119	109⅝	110	.....	110
1.60b	American Water Works & Electric	13,500	81⅞	79½	81⅞	+2½	81½
	American Woolen	700	19⅞	19	19	—⅛	19
7	American Woolen pfd	950	56	54½	54½	—1½	54
	American Wrapping Paper Cfs	1,000	10⅞	10⅞	10⅞	.....	10⅞
	American Wrapping Paper pfd Cfs	300	29	29	29	—⅛	28½
	American Zinc, Lead & Smelting	100	7⅞	7⅞	7⅞	—⅛	7⅞
	American Zinc, Lead & Smelting pfd	100	47	47	47	.....	46½
3	Anaconda Copper	1,500	47½	46½	46½	—½	46½
3	Archer-Daniels-Midland	1,400	40⅝	40	40⅝	+½	40
7	Armour & Co. of Del. pfd	300	87⅞	87	87	—1	86
	Armour & Co. of Illinois "A"	200	19	19	19	.....	18
	Armour & Co. of Illinois "B"	100	6	6	6	+⅛	5⅞
7	Arthom Corporation 7s pfd	500	113	113	113	+1	112½
2.50	Associated Dry Goods	1,600	44½	43½	43½	—⅞	43½
7.75b	Atchison, Topeka & Santa Fe	7,300	184	181½	182½	+½	182
5	Atlantic pfd	400	102⅞	102⅞	102⅞	+⅝	102⅞
6b	Atlantic Coast Line	600	182⅞	182	182⅞	+⅝	181½
	Atlantic Gulf & W.I.	100	34	34	34	+½	33½
	Atlantic Refining	1,400	111½	109½	109½	—2	109½
	Atlas Tack	500	11	11	11	.....	11
7	Baldwin Locomotive	35,700	188½	183	185½	+2⅝	183⅝
7	Baldwin Locomotive pfd	200	129½	129½	129½	—⅝	129
6	Baltimore & Ohio	9,300	118⅞	116⅝	117⅞	+⅞	117⅞
4	Baltimore & Ohio pfd	100	77½	77½	77½	+½	77
3	Bangor & Aroostook	15,700	81⅞	77⅞	80⅝	+5⅝	80⅝
7	Bangor & Aroostook pfd (n.i.)	14,000	119½	119	119½	+⅛	118½
2	Barnsdall Corporation "A"	8,600	26½	25½	25½	—⅝	25⅝
	Bayuk Cigar	600	63½	63½	63½	+½	63
7	Bayuk 1st pfd (n.i.)	8,000	105⅝	104½	105⅝	—⅛	104⅝
3b	Beech-nut Packing	100	52	52	52	—½	51⅝
2	Belding Hemingway	200	21	20⅞	21	—⅛	20½
	Bethlehem Steel	3,700	36½	36½	36⅝	—⅛	36⅝
	Bethlehem Steel 7s pfd	7,400	118⅞	108⅞	110½	+⅝	110⅞
	Bloomingdale Bros.	100	38½	38½	38½	+½	38
7	Bloomingdale Bros. pfd (n.i.)	2,000	58	58	58	.....	.....
4	Bon Ami	800	55⅝	55½	55½	+½	55½
	Booth Fisheries	200	7½	7½	7½	.....	7½
	Behay Cons. Mills "A"	200	29½	29½	29½	+½	30
3	Briggs Manufacturing Company	900	39½	39½	39½	—½	39½
3	Brooklyn Edison	300	158½	157	157	—1½	156
4	Brooklyn-Manhattan Transit	1,500	46⅝	46	46	+⅝	45⅝
4	Brooklyn-Manhattan Transit pfd	500	86⅝	86⅝	86⅝	+½	86⅝
4	Brooklyn Union Gas	12,900	198½	197½	198½	—½	198½
2	Brown Shoe	400	54½	54½	54½	—½	53⅝
7	Brown Shoe pfd	400	117	117	117	—1	115
4	Buffalo, Rochester & Pittsburgh (n.i.)	1,800	101⅞	101⅞	101⅞	—⅝	.....
10	Burns Bros. "A"	1,400	210	207	210	—3	209
2	Burns Bros. "B"	2,400	25	24	24½	+½	24½
3	Burroughs Adding Machine	100	92½	92½	92½	+½	92
	Bush Terminal	200	38½	38½	38½	.....	38
7	Bush Terminal Buildings 7s pfd (n.i.)	1,600	113	113	113	.....	113
.50	Butte Copper & Zinc	2,900	5	5	5	.....	4⅞
2	Butte & Superior Mining	300	9½	9	9	—⅛	9
2b	Butterick Company	300	54½	54½	54½	—1½	54
	Byers & Co. (A. M.)	600	62⅞	62⅞	62⅞	—⅝	62⅞
2	By-Products Coke	300	81½	81	81½	+1½	79½
2	California Petroleum	12,100	24⅞	23	23½	—1⅝	23½
	Calumet & Arizona Mining	300	67½	67	67	—⅛	66½
1.50	Calumet & Hecla Consolidated Copper	100	16½	16½	16½	.....	16½
2.25a	Canada Dry Ginger Ale	600	44⅞	44⅞	44½	—⅝	44
10	Canadian Pacific	200	139½	139½	139½	—1½	139½
2	Carolina, Clinchfield & Ohio	5,000	178½	175	175	+5	175
2	Central Alloy Steel	100	27⅞	27⅞	27⅞	.....	27½
	Central Leather	300	10½	9⅞	9⅞	—⅛	9½
2	Central Leather Cfs	100	10⅞	10⅞	10⅞	—⅛	9½
	Central Leather pfd Cfs	300	63½	63	63	+1	63
	Century Ribbon Mills	100	14½	14½	14½	+1	14
7	Century Ribbon Mills pfd	100	80	80	80	—1	80
2b	Cerro de Pasco Copper	2,300	61½	61½	61½	—½	60½
4	Certain-teed Products	4,500	47⅞	45½	47	+1½	46⅝
	Chandler Cleveland Motor	200	12½	12½	12½	—½	12½
2.50	Chandler Cleveland pfd	1,000	23½	23½	23½	—½	23½
2	Chesapeake & Ohio	2,500	159	157½	157⅞	+⅝	158
	Chicago & Alton	200	7½	7½	7½	.....	7
	Chicago & Alton pfd	1,000	11½	11½	11½	.....	11
	Chicago & Eastern Illinois Railway	100	38	38	38	—1	38
	Chicago & Eastern Illinois Railway pfd	900	52	51⅞	38⅝	—1⅝	38⅝
	Chicago Great Western	29,300	18⅞	17	17⅞	+1⅞	17⅞
	Chicago Great Western pfd	300	35⅞	35⅞	35⅞	+2½	32½
	Chicago, Milwaukee & St. Paul	900	15	14⅞	14⅞	—⅛	14½
	Chicago, Milwaukee & St. Paul Cfs	1,500	4⅞	14⅞	14⅞	.....	14½
	Chicago, Milwaukee & St. Paul pfd	300	23	23	23	.....	22½
4	Chicago & Northwestern	1,300	83	82	82	+½	82
5	Chicago Pneumatic Tool	600	133½	132½	132½	+½	132½
5	Chicago, Rock Island & Pacific	8,200	99	97½	98½	+½	98½
	Chicago, Rock Island & Pacific 6s pfd	100	100½	100½	100½	—½	100
2.40a	Childs Company	1,100	57	55½	55½	.....	55½
2.50	Chile Copper	4,600	27	26⅞	26⅞	—⅝	26⅞
1.20	Chrysler Corporation	27,600	46½	43½	45½	—⅝	45½
	Chrysler Corporation pfd "A"	39,400	44⅞	43⅞	44	—⅝	43⅞
6	Chrysler Corporation pfd "B"	100	107	107	107	.....	107
	City Stores "B"	100	42⅞	42⅞	42⅞	.....	42⅞
2.50	Cleveland & Pittsburgh	100	75½	75½	75½	+1½	76
7	Cluett-Peabody pfd (n.i.)	1,000	116⅞	116⅞	116⅞	+⅝	116⅞
10	Coca Cola	15,800	90⅞	88½	90	—1	87⅞
4	Colgate & Altman	600	78	77½	77½	—⅛	77
	Colorado Fuel & Iron	38,900	82⅞	78½	81½	+3⅞	81½
5	Columbia Gas & Electric new	4,200	91	91⅞	91½	—⅝	91⅞
6	Columbia Gas & Electric pfd "A" new	100	104½	104½	104½	.....	104
1	Commercial Credit	17	17	17	17	.....	17
6.50	Commercial Credit 6½s pfd	200	73	73	73	.....	72
1.75	Commercial Credit 7s pfd (n.i.)	11,800	30	29	30	—⅛	30
2	Commercial Credit 6s "B" pfd (n.i.)	2,000	29½	29½	29½	.....	29½
3	Commercial Solvents "B"	3,500	334⅞	328	330½	+2½	329
2	Congoleum-Nairn	1,000	21	20⅞	20⅞	—⅛	20½
4	Congress Cigar	1,000	60	59⅞	59⅞	—⅛	59½
	Consolidated Distributors	200	1½	1½	1½	—⅛	1½
5	Consolidated Gas	4,600	99⅞	99½	99⅞	—⅛	99½
5	Consolidated Gas 5s pfd	3,400	99⅞	99½	99⅞	—⅛	99½
	Continental Textile	7,200	5½	5½	5½	+⅝	5⅝
6	Continental Baking "A"	200	86⅞	86½	86½	—⅛	86⅞
	Continental Baking "B"	1,200	4⅞	4⅞	4⅞	.....	4⅞
8	Continental Baking pfd	100	82	82	82	.....	81
2	Continental Can	2,800	65½	63	65½	+⅝	63
7	Continental Can pfd (n.i.)	2,000	124½	124½	124½	+⅛	124½
6	Continental Insurance	400	158⅞	158	158⅞	+⅛	153
.80	Continental Motors	500	12	11½	11½	+⅛	11½
2.50b	Corn Products	7,100	86⅞	85½	86½	+⅝	86½
3	Coty, Inc.	600	70⅞	69⅞	69⅞	+⅛	70
8	Crucible Steel	700	87⅞	86½	86½	.....	86½
	Cuba Cane Sugar pfd	800	44	43½	43½	.....	43½
5	Cuba Co., The	200	30⅞	30⅞	30⅞	+½	31½
1	Cuban-American Sugar	200	24½	24½	24½	—⅛	24½
	Cuban Dom. Sugar new	200	15	14½	14½	—1	14½
4	Cudahy Packing	400	43⅞	43⅞	43⅞	—½	45½
4a	Cushman's Sons, Inc.	100	106	106	106	—3½	105½
	Cuyamel Fruit	400	30½	30½	30½	.....	30
	Davison Chemical	600	27	25⅞	27	.....	26⅞
1.45	De Beers Consolidated	100	30½	30½	30½	—1½	30½
5	Delaware & Hudson	10,500	215	212	212	—3	209
7b	Delaware, Lackawanna & Western	2,400	164½	162½	163	—⅝	163
	Denver, Rio Grande & Western pfd	400	63	62½	62½	—⅝	62½
8	Detroit Edison	400	141½	141	141	+⅝	141
2.40	Devoe & Raynolds "A"	800	40	38½	38½	—1½	38½
6	Diamond Match (n.i.)	1,600	120	120	120	—1	119½
	Dodge Bros. "A"	12,800	18⅞	17⅞	18⅞	—⅛	18⅞
7	Dodge Bros. pfd	2,700	72	71½	71½	—⅛	71½
2	Dome Mines	1,500	8⅞	8½	8⅞	+⅛	8½
2.25b	Douglas-Pectin	200	60	59½	60	+½	59½
8	Du Pont de Nemours	4,700	244⅞	241	241⅞	—⅞	241
7	Duquesne Light 1st pfd	100	118	118	118	.....	118⅞
8b	Eastman Kodak	200	143	141⅞	141⅞	—⅞	141
2	Eaton Axle & Spring	200	26	25½	25½	+⅝	25⅝
	Einsiedler & Bros.	400	14½	14½	14½	—⅛	14½
2.50b	Electric Auto Lite	400	79½	78	78	—½	77⅞
	Electric Boat	8,700	18⅞	18	18⅞	—⅝	18
	Electric Power & Light	6,500	20	18⅞	19	—⅝	19
7	Electric Power & Light pfd	100	101⅞	101⅞	101⅞	—⅛	101½
7	El. Power & Light 40 p.c. pd. Ctfs	200	110⅞	110⅞	110⅞	+½	110⅞
3	Electric Refrigeration	1,200	24⅞	24⅞	24½	—⅛	24⅞
6b	Electric Storage Battery	800	66⅞	65⅞	65⅞	—⅛	65
	Elkhorn Coal pfd	100	10½	10½	10½	—⅞	10
3	Endicott-Johnson	400	68½	66	66	—⅛	66
	Eng. Public Service	100	24½	24½	24½	.....	24½
7	Equitable Office Building pfd	100	136½	136½	136½	—1⅝	136½

Div. $ per sh.		Sales.	High.	Low.	Last.	Net change.	Closing bid.
	Erie Railroad	9,100	54½	53½	53½	—½	53½
	Erie 1st pfd	1,100	57⅞	56⅞	56⅞	—⅛	56⅞
	Erie 2nd pfd	400	55½	55	55	.....	55
2.50	Erie Steam Shovel	700	39⅞	39½	39⅞	+⅞	39½
4.25b	Eureka Vacuum Cleaner	500	69½	69½	69½	—½	69½
3	Fairbanks, Morse & Co.	1,200	39⅞	38½	38⅞	—1⅝	39
1.40d	Federal Light & Traction	1,400	43	42	42	—⅛	41⅞
6	Federal Light & Traction pfd (n.i.)	1,600	97⅞	97⅞	97⅞	.....	97½
.80a	Federal Motor Truck	100	24½	24½	24½	.....	24½
4	Fidelity Phenix Fire Insurance	200	108½	108	108	—⅝	108½
.54	Fifth Ave. Bus	100	12½	12½	12½	.....	12½
	Fisk Rubber	2,700	18½	18	18	—⅛	18
7	Fisk Rubber 1st pfd	300	87½	87	87½	+⅛	87½
3	Fleischmann Company	12,800	54⅞	53½	53⅞	+⅝	53½
8	Foundation Company	1,700	82½	81⅞	81⅞	—⅝	81⅞
4	Fox Film "A"	1,900	58	55	57	.....	56⅞
2	Freeport-Texas	26,000	65½	64	64	+1	64
3.50	Gabriel Snubber "A"	1,000	38½	38	38½	+½	38½
	Gardner Motor	1,300	10½	10	10	—½	10
	General Asphalt	16,500	82⅞	79⅞	77½	—3½	77½
5	General Asphalt pfd	400	129½	117	117	—4	119½
6	General Baking pfd (n.i.)	11,600	125	123	125	+1	122
4	General Cigar	1,400	38½	38½	38½	+⅝	38½
3a	General Electric	24,800	99½	96⅞	98	+1⅞	98
.60	General Electric spl	1,800	11⅞	11⅞	11⅞	—⅛	11⅞
1.50	General Gas & Electric "A"	300	38½	38½	38½	—⅛	38½
7	General Gas & Electric 5½ pfd "A"	100	104	104	104	.....	102½
8	General Motors	128,000	193⅞	180	190½	—½	190½
7	General Motors 7s pfd	700	120½	120½	120⅞	+⅛	120½
2	General Outdoor Advertising Cfts	1,300	39½	39	39	+½	39
5	General Petroleum	4,700	119	110	110½	+½	110½
3	General Refractories	300	49½	47	49½	+1⅝	45
	Gimbel Bros.	1,800	48½	45½	45½	—⅝	48
7	Gimbel Bros. pfd	200	104½	104½	104½	+⅛	104
2	Glidden Company	800	19½	19½	19½	—1⅛	19½
7	Glidden prior pfd (n.i.)	3,000	92	92	92	—½	92
	Gold Dust	1,600	53½	52	52	.....	51⅝
4	Goodrich (B. F.) Company	2,100	34½	33½	34	+⅝	36
7	Goodrich (B. F.) Company pfd	300	99½	99½	99½	—⅛	99
7	Goodyear Tire & Rubber pfd	200	108	107⅞	107⅞	—⅛	107
2.50	Gotham Hosiery	500	65½	64⅞	64⅞	—⅛	64½
2.50	Gotham Silk Hosiery new	200	65½	64	64½	+⅛	64½
	Gould Coupler "A"	100	8½	8½	8½	.....	8½
1	Granby Consolidated Mining	6,800	39½	38½	39½	+⅝	38
1.30	Great Northern Iron Ore Ctfs	700	19½	19½	19½	—⅛	19⅝
5	Great Northern Railway pfd	1,000	86⅞	85½	86½	—⅛	86½
2	Great Western Sugar	2,200	114½	113	114	+⅛	114
7	Great Western Sugar pfd (n.i.)	7,600	118	117⅞	118	—⅛	117½
2	Greene Cananea Copper	2,700	45	43½	43½	—⅞	43½
	Guantanamo Sugar	500	8½	8	8	—⅛	8
	Gulf, Mobile & Northern	34,600	70⅞	65½	69	+3½	68⅝
8	Gulf, Mobile & Northern pfd	1,100	112½	110⅝	112½	+2½	111½
5	Gulf States Steel	1,100	53⅞	53	53⅞	+⅝	53
	Hanes Company 1st pfd (n.i.)	1,000	57	57	57	.....	57
4.40a	Hartman Corporation "B"	50	27	26⅞	27	.....	26⅞
1	Hayes Wheel	1,500	26½	26½	26½	+⅝	25⅝
3.50	Household Products	300	48½	48½	48½	+⅛	48½
	Houston Oil	11,800	114	108⅞	112⅞	+3⅞	112⅞
4	Hupp Motor Car	500	38½	38½	38½	+⅝	38½
3	Hudson & Manhattan	8,500	57⅞	53½	57½	+4½	56
3.50	Hudson Motor Car	25,300	74	72⅞	73⅞	—⅝	73⅞
1.40	Hupp Motor Car	4,000	20	19½	20	+⅞	20

FOR SALE

SUN RAY GAS
100 Shares @ $10.00

200 Bandini Petr. ..... $ .05
60 Bellview Units 7.00
30 Albert Coke Pfd. 75.00
5 Coca Cola 60.00
400 Derrick Petroleum ..... .25
300 Gearomy Oil ..... .50
40 Inland Empire Gas Pfd. 916
25 Miley Exploration 25.00
500 Nevada Cons. Tire ..... .10
100 Nat. Mtge. Com. 6.00
5 Nat. Mtge. Pfd. 75.00
60 No. Ontario Pkg. Units 6.00
100 Osteopathic Hosp. 6.50
50 Pickwick Com. 10.00
500 Perfecto Selling ..... .45
8000 Portland Petro. ..... .30
20 Pelitite Conf. 10.00
$500 7 Troughs Mines 1.00
1000 Sedlon Prod. Pfd. ..... .75
800 Sun Oil ..... .06
600 Texas Oil & Nat. ..... .06
2000 United Vanadium ..... .25
500 Walkin Petr. ..... Bid
1 $500 Bdwy. Pres. 6½ '44 ..... 102.00
1 $1000 L. A. Ltr. P. 7½ '44 96.00

WE WILL BUY
PAN-AMER. BANK
BANKER BROS.
UNION MTGE.
MONOLITH

Com. Nobleto. — Pickwick
Cons. Title Sec. — Pac. States Sec.
Col. Guaranty — Peerless Laundry
Daley's Stores — Peoples Natl. Bank
Durant (all issues) — Richfield Cons.
Di Giorgio Units — Ring Petro.
S. W. Dyes — Revenue Oil
John C. Fore — Star Petro.
Fidelity Oil — State Cons. Oil
Gen. Securities — Sec. Title Ins.
Gt. Rig. Life — Stanson T. & R.
Garnet Oil — Standard Mtge.
Hogan Finance — State Credit
Mayer Hunt — Sorin 7th Dome
Lincoln Mtge. — Star Motors
L. A. Ins. Pres. — Sec. Hous. Com.
L. A. Nobleto. — Tempiete Pred.
Mtge. Discount — West. Auto Supply
Miley Exploration — Western Costume
Owl Drug — West. Ref.
Peoples Mtge. — World Oil

AC WAGY & Co. INC.
Exclusive STOCK EXCHANGE BLDG.
639 So. Spring St. Trinity 2401
MEMBERS L.A. STOCK EXCHANGE

WE WILL SELL
(Subject)
CONTINENTAL
MORTGAGE CO.
15 Units (Ex. unit 2 P. 1 C.) $40

LINCOLN MTG. CO.
200 Shares (Pfd.) @ $8.25
200 Shares (Com.) @ $1.35

1000 Great Bend Mines ..... Mkt.
10 Credit Fin. $50.00
5 Durant of Del. 12.00
200 Bandini Pet. ..... .75
100 California Guar. B. ..... Cheap
12 Thomas Paper Con. Co. 90.00
4 Mercantile Arcade R. ..... Bid
20 Bellview 7.25
62 Acme Traffic Signal 2.00
200 Southern Glass ..... .33
1000 Texral O. & R. ..... .07
50 Lincoln Mtg. Pfd. 8.25
20 National Mtg. Pfd. 75.00
2½ Continental Mtg. 50.00
100 Julian Pet. Pfd. ..... Mkt.
20 Sierra Bond & Mtg. 4.00

McBride & Co
301 STOCK EXCHANGE BLDG
639 So. SPRING ST. TRINITY 2181

WAGY & BENCHLEY
Execute orders quickly and notify clients promptly
at
420 Stock Exchange Bldg
Member Los Angeles Stock Exchange
TUcker 9986

We specialize in prompt and accurate execution of buying and selling orders.
Call us for quotations
M. S. WALKER & CO.
1011 Stock Exchange Bldg.
FAber 3984
Long Beach—136 E. 1st St.
MEMBER L. A. STOCK EXCH.

Investment Counsellors
The Securities Research Company desires to get in touch with experienced bondmen who intend going into the profession of investment management.
827 Van Nuys Bldg.

LANDS
FOR INVESTMENT
MAX ARNOLD
MILLER & LUX, Inc.
943 Subway Terminal Building
MUtual 7247

SAN FRANCISCO

SAN FRANCISCO, April 27. (AP)—Pacific Gas common was a feature of trading on the San Francisco Stock and Bond Exchange soaring to 35, a new high, closing at 34¾, up 1¾ points on sales of over 12,900 shares. Federal Brandes declined ¾ to 16¾. Bancitaly Corporation remained unchanged at 116.

The oil group was under a heavy liquidation, falling to new lows. Standard dropped to 51¾, a new low, closing at 51¾, off 1¼ points; California Petroleum established a new low at 25, down 1½; Union Oil of California dropped 1 points to 29¾; Shell slumped to 25¾, off 1; North American touched a new low at 22¾, closing at 22¾, declining 1.

Total sales: Bonds, $31,000; stocks 10,100 shares of $2,065,450 market value.

STOCKS

Sales—		Bid.	Asked.
75	American Trust rts.	330.00	
4169	Bancitaly Corporation.	116.00	116.12½
200	Bank of Italy	171.00	172.00
10	Colusa Sugar pfd.	72.00	
.....	Do. com.	69.00	70.00
32	California Copper		4.50
231	Cal. Packing Corp.	61.00	64.25
1735	Cal. Petroleum com.	22.50	22.00
145	Caterpillar Tractor	28.00	28.25
200	Const G.&E. 1st pfd.	91.50	95.50
45	Crocker First Natl.		320.00
15	E. B. Water A pfd.	97.00	97.12½
.....	Emporium Cap.	31.00	33.00
.....	Ewa Plantation Co.	46.00	47.12½
1900	Federal Brandt.	16.00	16.50
10	Fireman's Fund Ins.	89.00	90.00
90	G. W. Power pfd.	102.50	103.00
200	Hawaiian Coml. & S.	40.00	42.75
.....	Hawaiian Pineapple		30.50
.....	Home Fire & M. Ins.	30.00	31.00
811	Hon. Con. Oil $10 par	34.00	35.25
35	Hunt Pack. A com.	24.00	24.33
10	Illinois Pac. Glass A	31.50	33.00
.....	Key Sys. Tr, pr. pfd.	31.00	40.00
.....	Do. com.	3.00	
60	L. A. G.&E. pfd.	100.00	103.12½
100	Magnavox Co.	35	
.....	Magnin I. com.	18.00	18.50
53	North Amer. Inv. pfd.	94.50	
.....	Do. com.	182.00	184.00
2045	North American Oil.	32.00	33.00
.....	Oahu Sugar	36.12½	36.75
.....	Olaa Sugar	36.12½	36.75
50	Onomea Sugar	40.75	41.50
250	Pac. G.&E. 1st pfd.	25.75	25.87½
13671	Do. com.	34.75	35.00
.....	Pac. Light 6s pfd.	98.00	98.75
.....	Do. com.	350.00	375.00
5	Pacific T.&T. pfd.	111.00	
95	Paraffine Ins. pfd.	63.00	65.50
110	S.F.-Sac. S.R. com.	2.00	
30	S. J. L.&P. pr. pfd.	107.00	107.75
.....	Do. com.	51.00	60.00
.....	S. F. Bakinstagar pfd.	88.00	89.00
.....	Do. A com.	21.25	22.00
3865	Shell Union Oil com.	26.50	26.75
.....	Sherman & Clay pfd.	97.00	97.50
.....	Sierra Pac. El. pfd.		91.00
.....	Southern Pacific		142.50
.....	Sperry Flour pfd.	95.00	95.50
.....	Do. com.	49.00	49.50
.....	Spring Valley Water.	103.00	104.00
5818	Standard Oil of Cal.	51.62½	51.87½
7202	Union Oil of Cal.	29.50	29.62½
.....	Walston Agricul. Ltd.	39.62½	40.00
2165	Union Oil Associates.		38.50
7202	Union Oil of Cal.	29.50	29.62½
.....	Walston Agricul. Ltd.	39.62½	40.00
.....	Wells-F.Bk.&Un. Tr.		268.00
.....	W. Coast Life Ins.	3.75	4.00
.....	Yellow & Checker Cab	8.87½	9.12½
135	Zellerbach Corp.	31.00	31.75

BONDS

.....	Amer. Factors 7s '36	103	.....
.....	Cal.-Haw. Sgr. 7s '37	.....	103½
.....	Exp. Cap. conv. 7s '34	99¾	100
.....	General Pet. 6s '28	106¾	.....
.....	Kay Sys. ref. 8s '30	61	63
.....	L. A. Ry. 5s '40	89½	.....
.....	Miller & Lux 6s '43	98¾	.....
.....	Do. 7s '33	98	98½
8	Natomas Cal. 6s '53	40	41
.....	Pac. G.&E. 3s '53	101½	.....
1	Do. 5 6s '41	111¾	.....

SALT LAKE MINES

SALT LAKE CITY (Utah) April 27. (Exclusive)—Closing quotations:

Alta T. & T.	.04½	Lynn Big Six	.00½
Bullion	.05½	Mammoth	1.75
Big Hill	.15	Miller Hill	.01½
Black Metals	.02½	Mason Valley	1.50
Central Eureka	.01	Nick, Utah	.03
Cedar Talisman	.02	Mountain View	.03
Columbus Rexal	.01½	New Quincy	.13
Comb. Metals	.02	North Standard	.05
Colorado Gem	.01	North Lily	2.85
Crown Point	.03	Opohongo	.00½
Cardiff	.10	Ohio Copper	.07
Chief Con.	2.27½	Park Sinphonia	.17
Daly	1.10	Park Utah	6.50
Dragon	.05	Prince Con.	.04½
Emma Silver	.00½	Provo	.11½
Empire Mines	.01	Rico Arg.	.15
Eureka Mines	.01	South Standard	.00½
E. Crown Point	.01½	Syndicate	.00½
E. Tintic Coal	.25	S. K. Coal	7.50
Eureka Lily	1.35	S. K. Con.	.02
Eureka Bullion	.42	Silver Shield	.03
Gold Chain	.03	Tar Baby	.01
Gabbro	.00½	Tintic Standard	15.50
Howell	.01½	Utah Con.	.02
Iron King	.06	West Gold	1.20
Keystone	.25	West Toledo	.02½
Kenzabo	.01	Walker Mining	.31
Lehi Tintic	.01	Zuma	.04½

STANDARD OILS

[Furnished by E. A. Pierce & Co., 515 West Sixth street.]

	Bid.	Asked.		Bid.	Asked.
Aug.-Am. Oil	10¾	11	Prairie Oil	46	46½
Barns S.	50	52½	Prairie P.	162½	163
Calif. Oil	48	48½	Ryler Refg.	10	12
Chesebrough Mfg.	90	92	S. Pipe	17	18
Continental	18	19½	S. P. OR.	33¾	33¾
Cum'land	92	94	S. W. P. Oil	62	70
Eureka	52½	55	Alt. Lakes		1¼
Galena Signal com.	10	11½	S. Oil Ind.	63½	63½
Ind. pfd.	48½	52	S. Oil Kan.	16½	17
New pfd.	40	44	S. Oil Ky.	112	113
Ill. Pipe	140	142	S. Oil Ohio	325	327
Ind. Pipe	65	66½	Swan & F.	16	17
K. T. Tram	33	34	Imperial Oil	40	40½
N. Pipe	75½	76½	Gulf Oil	67	67½
Ohio Oil	57½	58	Vacuum	112½	113
Int. Pete.	30½	30¾	S. Oil Nab.	46½	47
Pass. Net.	15½	16	Humble	37¾	37½

LOCAL GRAINS

ARRIVALS AT LOS ANGELES

Wheat, 7 cars; barley, 10; corn, 10; milo, 2; oats, 1; beans, 2; rice, 11; miscellaneous, 32; total, 76. Hay, 8.

December barley, San Francisco, 1.44 bid.

First half May barley, Los Angeles, 1.34¾@1.65.

Local milling prices California grains, f.o.b. Los Angeles, yesterday:

Wheat	2.40
Yellow corn, No. 2	1.91
Milo	1.60
Feed barley, cracked	1.60

Local hay quotations, corrected weekly by Los Angeles Grain Exchange:

	Per ton.
No. 1 dairy alfalfa (new crop)	20.00@22.00
No. 1 oat hay	18.00@20.00
No. 1 barley hay	15.00@17.00

SUGAR RANGE

[Furnished by E. F. Hutton & Co.]

	High.	Low.	Close.
January	2.85	2.83	2.85
March	2.91	2.88	2.90
May	2.92	2.90	2.90
July	2.19	2.06	2.06
September	3.19	3.15	3.16
October			3.16
December	3.24	3.18	3.20

Sales, 20,850 bags.

SUGAR PRICES

NEW YORK, April 27. (AP)—Raw sugar, 4.96; refined, 6.00@6.20.

Roy V. Shafer, formerly of the District Attorney's office, has been elected vice-president and counsel for the Orange County Title Company, it was announced yesterday.

FREE Map of B. C. Mines!
Mining development is booming in British Columbia and this year its total production will surpass the Billion Dollar mark. Fill out the coupon and get our free map showing the location of all the mines of this province.
Messrs. Miller, Court & Co., Ltd.,
809-814 Vancouver Block,
Vancouver, B. C., Canada.
Dear Sirs:
Please send me your map of the mines of B.C.
Name .....
Address .....
Miller, Court & Co., Ltd.
809-814 Vancouver Block,
Vancouver, B. C., Canada
Members Vancouver Stock Exchange, Vancouver Grain Exchange, Vancouver Chamber of Mines, Standard Stock Exchange (Spokane.)

Phone TRINITY 5276 — Miles S. Gregory & Co. — Member LOS ANGELES STOCK EXCHANGE
904-7 L.A. STOCK EXCHANGE BLDG.

DAILY EASTERN CITRUS MARKETS

[By the Associated Press]
CARLOT SHIPMENTS
SOUTHERN CALIFORNIA

	Oranges	Lemons
April 26	206	54
Season to date	22,478	5,979
Last season to date	18,037	4,193

CENTRAL CALIFORNIA

April 26	129	6
Season to date	3,334	256
Last season to date	6,637	264

NORTHERN CALIFORNIA

April 26	9	1
Season to date	491	129
Last season to date	338	51

FLORIDA

	Oranges	Grapefruit
April 26	25	32
Season to date	31,369	14,922

California oranges again found strong auction markets yesterday, particularly at the larger sales centers in the East. Lemons also were reported strong and higher on several markets, remaining about steady elsewhere.

CALIFORNIA CITRUS AUCTION SUMMARY

Auction—	NAVELS Graded above choice.	NAVELS Choice.	LEMONS Graded above choice.	LEMONS Choice.
New York	5.50@7.00	4.65@5.15	3.35@4.40	2.15@3.35
Boston	5.65@6.10	4.25@5.05	2.60@3.00	2.00@2.65
Chicago	4.00@5.45	3.60@4.50	2.50@4.10	2.50@3.60
Cleveland	4.90@6.00	3.35@4.30	4.35	3.30@3.70
Cincinnati	.....	3.75@4.05	4.50	4.00
Philadelphia	4.90@5.45	4.30	2.95	2.95@3.45
Pittsburgh	4.20@5.35	3.75@4.75	4.75	.....
St. Louis	5.25@4.75	3.75@4.47	3.20@4.30	1.90@3.75
Baltimore	.....	3.85	4.55	4.25

Prices by size on Sunkist brands were reported to the California Fruit Growers' Exchange as follows:

NAVELS

NEW YORK— Brand and District—	80s	100s	126s	150s	176s	200s	216s	250s	288s	324s	360s
Highway, Navel	...	4.65	5.15	5.70	6.00	5.75	5.30	4.50	3.90	3.10	2.80
Pinnacle, Upland	5.50	5.60	6.00	6.30	6.35	6.45	5.60	...	...	...	...
Mahala, Highgrove	5.25	5.55	5.65	6.00	6.15	6.10	5.60	5.45	4.40	3.50	...
BOSTON—											
Paul Neyron, La Verne	...	5.00	5.05	5.55	5.60	5.60	5.20	...	...	...	...
Lotus, Upland	...	4.80	5.05	5.35	5.60	5.65	5.35	4.90	4.00	3.10	...
CHICAGO—											
Gavilan, Arlington	...	4.90	4.90	5.35	5.45	5.40	5.55	5.35	...	...	...
Parrot, Pomona	4.00	4.00	4.35	4.60	5.40	5.30	5.40	5.30	4.40	4.40	...
PHILADELPHIA—											
Redlands Best, Bryn Mawr	...	5.35	5.60	5.60	5.50	5.95	5.15	...	...	...	...
PITTSBURGH—											
Royal Knight, Redlands	...	4.65	4.65	4.90	5.15	5.40	5.40	4.85	4.50	2.60	...
CLEVELAND—											
Highway, Navel	...	5.00	5.00	5.70	5.65	5.90	5.15	4.55	4.00	...	...
ST. LOUIS—											
Starlight, Alta Loma	...	4.00	4.35	4.60	4.95	5.15	5.45	4.95	4.35	3.05	...

VALENCIAS

NEW YORK—											
Honey, Ivanhoe	4.25	4.30	4.90	5.40	6.00	5.90	...	...	...	...	...
BOSTON—											
Order, Saucer	...	3.45	4.30	4.90	...	...	...	...	...	...	...
CHICAGO—											
Alnbio, Fillmore	...	3.65	4.10	4.55	4.90	...	...	...	...	...	...
PHILADELPHIA—											
Blue Rooster	3.50	4.00	4.70	5.00	5.30	...	...	...	...	...	...

Sales of Florida citrus on auction yesterday were reported to the exchange in carlot averages as follows:

FLORIDA CITRUS AUCTION AVERAGES

Auction.	Cars.	Fruit.	Low.	High.	Avg.
Boston	6	Valencias	...	...	4.85
New York	1	Grapefruit	...	...	3.85
Baltimore	3	Oranges	...	...	3.80
Baltimore	2	Grapefruit	...	...	2.95
Chicago	4	Oranges	...	...	4.30
Chicago	5	Grapefruit	...	...	3.00
Cincinnati	6	Oranges	...	...	3.60
Cincinnati	1	Grapefruit	...	...	3.15
Cleveland	1	Oranges	...	...	3.85
Cleveland	1	Valencias	...	...	3.80
Cleveland	8	Grapefruit	...	...	3.00
St. Louis	2	Valencias	...	...	5.15
St. Louis	3	Grapefruit	...	...	3.75
Philadelphia	33	Valencias	3.35	7.10	4.70
Philadelphia	1	Grapefruit	1.30	4.30	2.70
New York	1	Oranges	...	...	4.30
New York	30	Valencias	...	...	4.75
New York	23	Grapefruit	...	...	3.40

Carlot sales averages received by the California Fruit Growers' Exchange on its own brands and by the Associated Press on other brands follow:

BOSTON—Eighteen cars oranges, three cars lemons sold. Market easier oranges, unchanged lemons.

ORANGES

Brand, grade and district—	Avg.
Orchard Navels, NATO, first, Riverside (Navels)	5.75
Orchard Navels	5.85
Standard Navels, NATO, second, Riverside	5.35
Sunglower Navels, MOD, Pure Gold, Redlands	3.65
Orchard Tangerines (halves)	1.70
La Verne Beauties Navels, LAV, Sunkist, La Verne	6.10
Paul Neyron Navels, LAV, Sunkist, La Verne	5.40
Paul Neyron St. Mikes (halves)	1.60
Peasant, RIV, Sunkist, Riverside	4.45
Order Valencias, CC, Sunkist, Sanger	4.20
Queen Bee, Q, Sunkist, Corona	4.35
Rural, Q, Red Ball, Corona	4.25
Our Pride, SB, Sunkist, Highgrove	4.65
Lily, Q, Red Ball, Corona	4.25
Heart of Gold Navels, SB, Sunkist, Highgrove	5.30
Yankee Doodle Navels, SB, Red Ball, Highgrove	4.65
Stork, SA, Sunkist, Claremont	4.65
Adlate Navels, SA, Sunkist, Claremont	4.95

PHILADELPHIA—Seven cars sold. Market strong, higher oranges; steady lemons.

ORANGES

Brand, grade and district—	Avg.
Honor Navels, Q, Sunkist, Corona	4.60
Honor Ruby Bloods (halves)	2.05
Red Ridinghood Navels, SD, Sunkist, Charter Oak	5.15
Hesperides Navels, SD, Red Ball, Charter Oak	4.30
Pet St. Mikes, SD, Sunkist, San Dimas (halves)	1.90

LEMONS

El Capitan S. Mikes, SD, Red Ball, San Dimas (halves)	1.80
Redlands Best Ruby Bloods, RH, Sunkist, Bryn Mawr	5.45
Redlands Best Ruby Bloods, RH, Sunkist, Bryn Mawr	4.30

PITTSBURGH—Nine cars oranges, one car lemons sold. Market higher both oranges and lemons.

ORANGES

Brand, grade and district—	Avg.
Royal Knight Navels, RH, Sunkist, Redlands	4.95
Big Chief Navels, SA, Red Ball, Narod	4.10
Truth Navels, RIV, Sunkist, Arlington	4.90
Navajo Navels, RIV, Red Ball, Casa Blanca	4.30
Navajo Seedlings	2.95
Blue Goose, AFG, fancy	3.05
Sacaramento, AFG, choice	3.75

LEMONS

San Antonio Blue, SAO, fancy, Ontario	4.75
San Antonio Red, SAO, choice, Ontario	3.75
Halfmoon, CMB, fancy, Redlands	3.95
Blue Goose Tangerines (halves)	1.50
Blue Goose Valencias	5.05

NEW YORK—Twenty-six cars oranges, six cars lemons sold. Slightly higher, condition quality good, market dull balance lemons; strong and higher oranges.

ORANGES

Brand, grade and district—	Avg.
Kenilworth Navels, RIV, Sunkist, Riverside	4.10
Sweetheart of the Orange, RH, Sunkist Crown Jewel	5.80
Canna Navels, RH, Sunkist, Highland	5.70
Gold Buckle, RH, Sunkist, East Highland	2.00
Polo, TI, RH, orchard run, East Highland	5.00
Golden Cross Navels, OK, Sunkist, Upland	4.25
Gold Star, OK, Sunkist, Upland	5.85
Golden Cross Tangerines (halves)	1.65
Golden Cross Tangerines (whole)	2.10
Golden Cross Tangerines (halves)	1.25
Ivanhoe Valencias, CC, Sunkist, Ivanhoe	6.05
Honey Valencias, CC, Red Ball, Ivanhoe	5.05
Pinnacle Navels, OK, Sunkist, Upland	5.00
Pinnacle Tangerines, OK (halves)	1.80
Pinnacle Tangerines (whole)	2.00
Mahala Navels, RIV, Sunkist, Highgrove	5.00
Swastika Navels, RIV, Red Ball, Highgrove	5.15
Mahala Navels, TI	5.45
Swastika Navels, TI	4.90
Iris Navels, DM, Sunkist, Monrovia	6.55
Violet, DM, Sunkist, Monrovia	5.75
Jasmine Navels, DM, Red Ball, Monrovia	5.05
Blue Label Valencias, CC, Sunkist, Lindsay	4.70
Highway Navels, SA, Sunkist, Narod	5.30
Highway Ruby Bloods	3.35
Highway Ruby Bloods (halves)	1.05
Orchard Improved Navels, NATO, first, Riverside	5.90
Standard Improved Navels, NATO, second, Riverside	4.90
Orchard Tangerines (halves)	1.35
Orchard Tangerines (boxes)	3.20
Limoneira Navels, ILL, fancy, Redlands	5.45
Tigerhead Navels, ILL, choice, Redlands	4.65
La Verne Beauties Navels, LAV, Sunkist, La Verne	6.10
Paul Neyron Navels, LAV, Sunkist, La Verne	5.25
Paul Neyron St. Mikes (halves)	1.65

LEMONS

Highlander, RH, Sunkist, Highland	3.45
Chinook, OS, Sunkist, Tustin	2.60
Captain, OS, Red Ball, Tustin	2.65
Crown, HCA, fancy, Highland	3.40
Mission Manor, HCA, choice, Highland	2.90

CLEVELAND—Ten cars oranges, two cars lemons sold. Market higher both oranges and lemons.

ORANGES

Brand, grade and district—	Avg.
Highway Navels, SA, Sunkist, Narod	5.30
Highway Ruby Bloods	3.00
Highway Ruby Bloods	2.35
Blue Rooster Valencias, LM, Sunkist, Lindsay	4.70
Lionhead, ILL, fancy, Redlands	4.85
Halfmoon, CMB, fancy, Redlands	4.30
Fuchsia Navels, LAV, Red Ball, La Verne	5.45
Nonesmoke Navels, SH, Red Ball, Rialto	4.20
Fuchsia Navels	5.35
Peasant Navels, RIV, Red Ball, Riverside	4.30

LEMONS

Crown Navels, SH, Sunkist, Rialto	3.20
Lotus, SB, Red Ball, Highgrove	4.75
Blue Ball, SB, orchard run, Rialto	4.00
Crown Blossom, SB, Sunkist, Highgrove	3.35
Heart of Gold Navels, SB, Sunkist, Highgrove	5.20
Golden Cross Navels, OK, Sunkist, Upland	5.80
Gold Star, OK, Sunkist, Upland	5.00
Red X, OK, Red Ball, Upland	4.20
Golden Cross Tangerines	2.00
Golden Cross Tangerines (halves)	1.05
Princess Navels, Q, Sunkist, Corona	4.85
Victoria Navels, RIV, Sunkist, Casa Blanca	5.15
Lotus, OK, Sunkist, Upland	5.15
Monogram, OK, Red Ball, Upland	4.30

LEMONS

Highlander, RH, Sunkist, Highland	3.45
Chinook, OS, Sunkist, Tustin	2.60
Captain, OS, Red Ball, Tustin	2.65
Crown, HCA, fancy, Highland	3.40
Mission Manor, HCA, choice, Highland	2.90

CHICAGO—Market lower oranges and lemons.

ORANGES

Brand, grade and district—	Avg.
Prairie Belle Navels, RIV, Sunkist, Riverside	4.00
Gavilan Navels, RIV, Sunkist, Arlington	5.45
Pueblo Navels, SA, Sunkist, Pomona	4.65
Upland King, OK, Sunkist, Upland	2.20
Golden King, OK, Sunkist, Upland	4.00
Hanson's Swallow, OK, Red Ball, Upland	4.10
Princess, Q, Sunkist, Corona	4.55
Lily, Q, Red Ball, Corona	3.60
Quality, ST, Sunkist, Ojai	4.65
Fontana Boy Navels, SB, Sunkist, Fontana	4.40
Reddy, SB, Red Ball, Fontana	4.00
Fontana Boy Homosassas	3.60
Reddy Homosassas	3.50
Gavilan, RIV, Sunkist, Arlington	5.40
Parrot, SA, Sunkist, Pomona	4.70
Peasant, RIV, Red Ball, Riverside	4.20
Airship Valencias, FC, Sunkist, Fillmore	4.50
Mahala Navels, RIV, Sunkist, Highgrove	4.70
Swastika, RIV, Red Ball, Highgrove	4.00
College Heights Navels, SA, Sunkist, San Dimas	4.70
Basketball Navels, SA, Red Ball, San Dimas	4.00
Athlete Sweets, SA, Sunkist, San Dimas	4.00
Kenilworth Navels, RIV, Sunkist, Riverside	5.40
Gavilan, RIV, Sunkist, Arlington	5.45
Braeside, RIV, Red Ball, Arlington	4.30
Blue Globe, RIV, Sunkist, Riverside	4.95

LEMONS

Victoria Navels, RIV, Sunkist, Casa Blanca	5.70
Victoria Ruby Bloods (halves)	1.50
Golden Rule Navels, RIV, Sunkist, Riverside	6.05
Golden Rule Malta Bloods	2.00
Golden Rule Malta Bloods (halves)	2.05
Golden Malta Bloods (halves)	1.20
Lindsay Pride Valencias, LM, Sunkist, Lindsay	4.85
Alvalfa Navels, FC, Sunkist, Fillmore	5.50
Lamo Med. Sweets, FC, Red Ball, Fillmore	5.05
Sweetheart of the Orange, RH, Sunkist, Crown Jewel (Navels)	5.50
Edgewood Valencias, LM, sunkist, Edgewood	4.80
Blue Crusader Navels, ACG, Sunkist, Azusa	5.55
Green Crusader, ACG, Red Ball, Azusa	4.85
Pinnacle Navels, OK, Sunkist, Upland	6.15
Pinnacle Tangerines (halves)	1.85
Pinnacle Tangerines (whole)	2.30
Fuchsia Navels, LAV, Red Ball, La Verne	4.70
La Verne Rancho, LAV, orchard run, La Verne	2.10
Blue Globe Navels, RIV, Sunkist, Riverside	5.70
Pepper Leaf, RIV, orchard run, Riverside	5.10
Blue Globe Tangerines (halves)	1.90
Mahala Navels, RIV, Sunkist, Highgrove	5.95
Swastika, RIV, Red Ball, Highgrove	5.15
Mahala, TI, RIV, Sunkist, Highgrove	5.15
Swastika, TI, RIV, Red Ball, Highgrove	5.10
Lotus Navels, OK, Sunkist, Upland	5.60
Monogram Navels, OK, Red Ball, Upland	4.80

LEMONS

Highlandale, SDF, Red Ball, Escondido	2.15
Liberty Maid, Red Ball, Lindsay	2.45
Trail, DM, Sunkist, Lamanda Park	4.40
Trail, DM, Red Ball, Lamanda Park	4.55
Trail (halves)	2.55
Welfare, GF, Sunkist, Glendora	4.20
Highlander, RH, Sunkist, Highland	3.25
Diplomat, SDCo, first, Corona	3.75
Envoy, CDCo, second, Corona	2.15

ORANGES

Brand, grade and district—	Avg.
Highway, SA, Sunkist, Narod	4.70
Gold Seeker Navels, SB, orchard run, Rialto	4.15
Highlander Navels, RH, Sunkist, Highland	4.30
Cactus, RH, Red Ball, Highland	4.35
Highlander Seeds	3.90
Highlander Sweets	4.05
Unicorn Navels, RH, Sunkist, Highland	4.75
Victoria Navels, RIV, Sunkist, Casa Blanca	4.85
Red Raven Navels, F&L, fancy, Riverside	4.85
Sunflower, MOD, Pure Gold, Rialto	4.40
California, F&L, choice, Riverside	4.45
Rialto, MOD, Silver Seal, Rialto	4.40
Blue Banner Valencias, Lindsay	4.95
Green Banner Valencias, Lindsay	4.20
Sweetest Pet, T. H. Pepper, fancy, Lindsay (Valencias)	4.65
Swell, T. H. Pepper, choice, Lindsay (Valencias)	3.95

LEMONS

Harmony, SD, Sunkist, San Dimas	3.95
Cluster, OK, non-Sunkist, Upland	3.45
Daily, AFG, choice, Fullerton	2.95

ORANGES

Victoria Navels, RIV, Sunkist, Casa Blanca	5.70
Victoria Ruby Bloods (halves)	1.50
Golden Rule Navels, RIV, Sunkist, Riverside	6.05
Golden Rule Malta Bloods	2.00
Golden Rule Malta Bloods (halves)	2.05
Golden Malta Bloods (halves)	1.20
Lindsay Pride Valencias, LM, Sunkist, Lindsay	4.85
Alvalfa Navels, FC, Sunkist, Fillmore	5.50
Lamo Med. Sweets, FC, Red Ball, Fillmore	5.05
Sweetheart of the Orange, RH, Sunk

onds
Investment

Issued by Governments Municipalities and Corporations with Established Credit

Descriptive Circulars on Request

s, Emerich & Co.
S. Spring Street, Los Angeles
Telephone Mutual 6301
York St. Louis Milwaukee San Francisco

Underwood Typewriter Co.

A discussion of the affairs of Underwood Typewriter Company and Granby Consolidated appears in the current issue of our Fortnightly Review. A copy will be mailed on request.

Private Wires to Principal Cities

E. A. PIERCE & CO.
Successors to
A. A. Housman-Gwathmey & Co.
815 West Sixth Street
Los Angeles
Telephone Trinity 7681

cts Company
Bonds
e Serially April 15, 1941 to 1943
Anglo & London Paris National Bank. ax not in excess of 2%. Coupon ipal only. Redeemable as a at the option of the tice at 102½.
RANCISCO, TRUSTEE
IN CALIFORNIA
.....$1,231,500
uring these Bonds.....$2,753,850
.....$ 73,890
ond Requirements.....$ 365,075
eb. 28, 1927)
t years ended February 28, 1927.
bonds including this issue
by Messrs. Lester Herrick and Her- ents, of $365,075, or more than 4.9
ted as California Central Creameries eting of butter and other milk prod- ducals and retail distribution of sweet
% Serial Gold Bonds of Golden State which provides for the issuance of ance of the remaining $600,000 face which are substantially as follows:
of the Company applicable to pany shall have been not less ds and on the bonds then to
held and distributed by the acquisition or construction of ch additional plants, additions in the acquisition of at least ions engaged in the business consist exclusively of real and ry to operation, which shares secure bonds issued and out-
certification and issuance of npany shall have expended additions and betterments to ock of companies as outlined itions shall have become sub-
fied that the above and all other he Trust Deed dated April complied with.
oved by Messrs. Gavin McNab and Firebaugh, for the underwriters,
his issue are set forth in a letter Products Company, which
d 6.05%
s National Company
itizens National Bank Bldg.

MINING STOCKS ARE ACTIVE AGAIN

KATHERINE
TREASURE VAULT
TREASURE VAULT EXTENSION
SUNBEAM
CHAMPION
CARRIE SILVER

We solicit your orders in these and any other San Francisco listed mining stocks.

Leonards & Company
728 South Spring St.
LOS ANGELES, CALIF.
VAndike 5221

President Coolidge reveals private agreement reached between the United States and Mexican governments which should restore cordial relations.

MEXICAN "Assented Bonds"
Government and Railway Issues
These bonds, which enjoy an international market, are selling on a basis to return 15% to 25% on an investment at present market prices. The great oil profits from Mexico will, in our opinion, be defined in Mexican Gold Bonds.
Weekly Circular, Moody's Ratings and Market general free on request.
Moffett & White, Inc.
710 Stock Exchange Bldg.
MEtropolitan 1206

For Sale (Subject)
LINCOLN MTGE.
200 Units @ $9.80
WANTED
S. W. STRAUS BONDS
(All Issues)
BOB FEINSTEIN & Co
Pacific Lane Mortgage Bldg
8th and Spring
MAsonic ME5410 TUcker 1802

CAPITAL
ARE you planning to organize a company? Or have you a cash issue in place?
Our financing service is for organizers desiring to form and finance enterprises under the guidance of qualified legal, industrial and financial specialists. We are interested in legitimate projects in need of financing. Not all propositions are acceptable to our organization—every new project cannot succeed by this or any other plan. But if your proposition is meritorious, the Los Angeles field where we have specialized for over seven years offers a real opportunity for capital, whether small or large.
Before organizing your company or developing your financing plans, you are invited to consult with us confidentially.
HITCHCOCK COMPANY
(Established over 7 years)
315 Stock Exchange Bldg.
5th and Olive.
Offices in San Francisco and San Diego.

ARTHUR THOMAS COMPANY
Stock Brokers for 21 Years.
Now in our new home
Financial Center Building
704 South Spring
TUcker 1087

Legal

NOTICE OF SPECIAL MEETING OF THE STOCKHOLDERS OF THE FARMERS AND MERCHANTS NATIONAL BANK OF LOS ANGELES

You are hereby notified that a Special Meeting of the Stockholders of the Farmers and Merchants National Bank of Los Angeles will be held at its Banking House in its bank building at 401 South Main Street, in the City of Los Angeles, County of Los Angeles, State of California, on Thursday, May 5th, 1927, at 2 o'clock p.m., to consider and vote upon the question of increasing the capital stock of the Bank from two million ($2,000,000) dollars to three million ($3,000,000) dollars, and for the transaction of such other business as may come before it, including the fixing of the price at which said additional capital stock shall be sold.

Witness my hand and seal of said Bank this day of March, A.D. 1927.

G. M. HARGRAVE, Cashier.

Akin-Lambert Co
A Complete Brokerage Service
515-17 L.A. Stock Exchange Bldg.
424 So. Spring St.
VAndike 1071

6% LOANS 6%
ON LISTED AND UNLISTED STOCKS & BONDS
MARTIN WEBB CO.
319 NATIONAL CITY BANK BLDG.
310 SPRING ST. VA. 0130

BY HOWARD C. KEGLEY

An all-night vigil by certain skeptical oil men who labored under the idea that perhaps the Associated Oil Company had something up its sleeve when it ordered operations at Potrero suspended, resulted in nothing more than a chilly and monotonous evening, and when the boys woke up from an uncomfortable doze yesterday morning, the Associated Cypress No. 1 derrick loomed through the fog as deserted and as idle as ever. Only a solitary and sleepy watchman was on the job, and he was soon superseded by the day shift who was just as sleepy and just as solitary.

But in the meantime the Associated construction crew is busy building a derrick for the Johnson No. 1, to the southeast, and from all indications the Associated has every intention of going ahead and drilling this well, which is required by a drilling provision in a lease which the Associated has not been able to have modified.

Farther to the northwest the Julian Petroleum Corporation, now a part of the California-Eastern Oil Company is completing a fishing job involving the extraction of a bit at about 2700 feet. The California-Eastern has been drilling through some tough formations in this wildcat which probably will have much bearing on the future development of the field, in as much as it is figured to definitely establish the trend and area of the field.

Trust No. 4 Recemented

The Union Oil Company has recemented its Trust No. 4 well in the central part of the Rosecrans field, after a production test lasting over several days, and demonstrating a capacity of about 180 barrels of oil, and about the same quantity of water, according to field reports. Operating officials of the Union Oil Company believe that it is possible to effectually shut off the water in the well and get an output of about 150 or 200 barrels a day of clean oil. The well is down 6499 feet, with casing cemented at 6400 feet.

Still Increasing

The Associated Oil Company's Bryant No. 2 in the eastern part of the Seal Beach field has built up to about 2600 barrels a day, according to authoritative reports, and is the best producer in the Bixby zone in the field, and one of the best from any zone. The only wells that exceed its daily output are the new wells of J. Paul Getty in the townlot area in the northwestern part of the field, which were completed in the Selover sand, which apparently is the more prolific zone of the two.

One of the interesting features of the Bryant No. 2 is the fact that it is within 300 feet of the Associated Bryant No. 3, which is producing only about 900 or 1000 barrels a day from the same zone, and at practically the same depth. The Associated is not putting out any figures as to exactly how deep either of the wells is, but it is understood that there is not twenty feet difference in their depth, although there is about 2400 barrels difference in their production.

Gasoline Output High

An indication of the high quality of the wet gas produced by the wells in the Alamitos Heights district in the northwestern part of the Seal Beach field is seen in the report that the J. Paul Getty wells are selling wet gas to the Standard Gasoline Company, which produces about 40,000 gallons of casinghead gasoline a day. No confirmation of these figures is available at the Getty offices, where it is said the figures will not be available for some time, but it is definitely known that the gasoline content of the wells runs more than four gallons per 1000 cubic feet, and the gas output itself ranges all the way from 1,500,000 cubic feet to 12,000,000 cubic feet per day.

Near Completion

The Marlond Oil Company has four wells in the Seal Beach field which should go on production late this week, and early next week. All four of the wells are on the northwestern end of the MacGrath & Selover lease, adjoining the townlot district at Naples and Alamitos Heights.

The four wells are Selover No. 10, No. 11, No. 13 and No. 14. They have been standing cemented for several days, and are about due to drill out and make a water shut-off and production test.

At Richfield

The Standard Oil Company is drilling ahead at about 2833 feet in its Anaheim Union No. 2 well in the Yorba Linda field, near Yorba Linda Lake, according to field reports. The well is on the same property as Anaheim Union No. 1, which is the eastern outpost of the field. The No. 2 well is considered to be in proven territory.

In the same area the Standard is down about 2160 feet in its Vejal No. 1 well, without showings to date.

Official Report

Oil field operations reported to State Oil and Gas Supervisor R. D. Bush during the week ending the 23rd inst., show thirty-nine new wells started, as compared with twenty-one during the previous week. Of the thirty-nine notices to drill filed this week, twenty-two were for wells in the Seal Beach field, two in the Long Beach field, two in the Torrance field, one in the Coyote Hills field, one in the Huntington Beach field, one in the Richfield field, eight in the fields of Kern county, one in San Benito county and one in Kings county. The total new wells this year is 812, compared with 473 at the same date last year.

Tests for water shutoff this week numbered nine, as compared with twenty-six during the previous week.

MARKET FLASHES

NEW YORK, April 27. (AP)—Stocks irregular; oils slack in new substance for the year.

Bonds steady; U. S. & R. R. F's in demand.

Foreign exchanges mixed; Japanese yen rises 25 points.

Cotton higher; unfavorable weather.

Sugar lower; easier spot market.

Coffee easy; commission houses selling.

CHICAGO, April 27. (AP)—Wheat steady; large export sales.

Corn easy; poor cash demand.

Cattle steady.

Hogs weak.

Yearly total to date, 358; total to same date last year, 475.

Deepening or redrilling jobs this week numbered seventeen, as compared with eleven during the previous week. Total to date this year, 273; total to same date last year, 290.

Abandonments this week numbered eight, as compared with fourteen during the preceding week. Total to date this year, 176; total to same date last year, 152.

SHIP AND CREW HELD

Japanese Arrested for Breaking Philippine Customs Rules

MANILA, April 27. (AP)—Constabulary patrols recently seized a Japanese launch and its crew of seven at Babuyan Island, north of Luzon. The crew was taken to Aparri, Northern Luzon, and confined in jail charged with violating the Philippine customs regulations.

Although the seizure took place last Saturday, it was not made known until today. Japanese have frequently been reported to be poaching in the Philippine waters to the north, fishing and cutting timber. The customs collector recently requested the aid of the constabulary in enforcing regulations, which require licenses for fishing and timber cutting.

CHICAGO STOCKS

Sales yesterday on the Chicago Stock Exchange furnished by Logan & Bryan, 636 South Spring. Sales— High Low Close

800 Adams Royalty	23½	23½	23½
125 Amer. Pub. Util. pf. pfd.	87½	87½	87½
800 Amer. States A	3½	3½	3½
100 Do. B	3½	3½	3½
10 Arcadian Mfg. pfd.	70	69	69½
150 Do. Del. pfd.	87½	87½	87½
2,100 Ashers	111	109	109
100 Barnett Shoe B	2½	2½	2½
3,700 Beatrice	50½	50	50½
1,400 Berg & Berg	20½	19	19½
500 Bush & Lane	27	24½	26½
4,700 Butler Bros.	20½	19½	19
100 C. A. S.W.	90	90	90
200 Do. pfd.	97½	97	97½
3,700 City & City. Rys.	8½	8	8
1,300 Do. pfd.	12½	11½	11½
200 North Shore E.R.	88½	88½	88½
100 Coleman Lamp	24½	24½	24½
400 Cons. Edison	143	143	144
7,100 Consumers	8½	7½	7½
100 Do. pfd.	78	78	78
200 Eddy Paper	75	75	75
4,000 Evans A	35	30½	30½
1,700 Do. B	30½	26	26½
100 Fair	87½	87½	87½
200 Graf Bros.	39	39	39
100 Kellogg Switch.	14½	14	14
200 Libby	9½	9½	9½
1,500 Lindsay	7½	7½	7½
100 Loft	28½	28½	28½
775 Midwest Util.	29½	29½	29½
150 Do. pfd.	107½	106½	107½
150 Do. prior lien	115	115	115
200 Midland Steel Prod.	90½	90½	90½
100 Mont. Ward A	117	114	117
800 Morgan Lith.	64½	54½	54½
110 Natl. Gas. Power A	24½	24½	24½
250 Natl. Gas.	35	34½	35
200 R. N. W. Util. 7% pfd.	90½	90	90½
200 Penn. Gas. & E.	19½	19½	19½
100 Pick North pf. A	39½	39½	39½
100 Q. & R.	38½	38	38
100 Reo Motors	20	20	20
100 Sears	54½	54½	54½
100 So. Colo. Power A	37	36½	37
400 Stewart Warner	44½	44½	44½
400 Swift	44½	44	44
200 Do. Intl.	44½	44½	44½
100 Ute. Iron Wks.	21½	21½	21½
100 Ut. Light & Power A	14½	14	14
400 Wahl	72½	72	72½
100 Zenith	47½	47½	47½
1,400 Yates Mach.	23	21½	22½
200 Yellow Cab	41½	41	41

21 City & Cty. Rys. 88 87½ 87½
10 Chicago City Ry. 1st St. 80 80 80
7 Do. 1st Av. 80 80 80
2 Do. 2d A 80 80 80
22 Do. B 87½ 87 87½
2 Do. prob. conn. St. 40½ 40½ 40½
2 Houston Gulf Gas 105 105 105
1 Nat. Elev. Ry. 1st 4s 78 78 78

FARM LOAN BONDS

(Furnished by C. F. Childs & Co., California Bank Building.)

FEDERAL LAND BANK

4½s, J.&J. 1, 1937-47	101½	101½	
4½s, F.&A. 1, 1942-52	101	100½	
4½s, May 1, 1942-52	101½	101½	
4½s, Jan. 1, 1943-53	101½	101	
4½s, Nov. 1, 1943-53	101½	101	
4½s, Jan. 1, 1953-63	101½	101	
4½s, Jan. 1, 1956-56	100½	100½	
4½s, F.&A. 1, 1955-65	100	100	
4½s, J.&J. 1, 1964-54	100	100½	
4½s, F.&A. 1, 1964-54	100½	100½	
Do. M.&N. 1, 1941-51	102½	101½	

JOINT STOCK LAND BANK

Atlanta, Ga.	5s 1933-23	100½	100½
Atlanta, Ga.	5s 1955-35	101	100
Central Illinois	5s 1932-22	100	100½
Chicago, Chicago, Ill.	5s 1952-32	100	100
Chicago, Chicago, Ill.	4½s 1951-31	97½	97½
Dallas	5s 1935-25	100½	100½
Denver, Colo.	5s 1954-34	100½	100½
Denver, Colo.	5s 1956-36	101½	101½
Des Moines	5s 1952-32	99½	101½
Fort Worth	5s 1953-33	100½	101½
First, Texas	4½s 1953-33	100½	100½
Fletcher	5s 1951-41	101	102½
Greenbrier	5s 1955-35	101	102½
Iowa	4½s 1953-33	100	100½
Kansas City	5s 1953-33	99	101½
Kentucky	5s 1953-33	101½	102½
Lincoln	4½s 1953-33	99	100½
Lafayette, Lafayette, Ind.	5s 1954-34	102½	102½
Lafayette, Lafayette, Ind.	4½s 1955-35	100½	100½
Louisville, Louisville, Ky.	5s 1953-33	101	102½
Maryland-Virginia	5s 1955-35	101½	102½
Minneapolis Trust	5s 1955-35	101½	102½
Ohio-Pennsylvania	5s 1955-35	102½	102½
Pacific Coast	5s 1956-36	101	102
St. Louis	5s 1954-34	101½	102½
So., Little Rock, Ark.	5s 1956-36	101	102
Union, Detroit	5s 1955-35	101½	102½
Union, Detroit	4½s 1955-35	100½	100½
Union, Louisville	5s 1954-34	101½	102
Virginia of Charleston,	5s 1955-35	101	102
Virginia, Carolina	5s 1956-36	101	102

WOOL MARKET

BOSTON, April 27. (AP)—Sales of small quantities of wool, both domestic and foreign, are being made by dealers over the various zones. Half-blood 58s-60s grade of fleece and territory fine is called for more frequently than some of the others. There is some clothing on Texas fall wools. Quotations on greasy Texas fall wool range from 75@80c.

NAVAL STORES

SAVANNAH (Ga.) April 27. (AP)—Turpentine, steady, 34½; sales, 1500; receipts, 2561; shipments, 117; stock, 9302.

Rosin, firm; sales, 2730; receipts, 5785; shipments, 3241; stock, 57,507.

Quote: B, $9.60; D, $9.50; E, $9.70@9.15; F, $9.60@9.30; G, $9.50@9.40; H, $9.60@9.50; I, $9.60@9.55; M, $9.50@9.60; N, $9.90; WG, $9.00; WW, $9.25.

METAL MARKETS

NEW YORK, April 27. (AP)—Copper, steady; electrolytic spot and future, 12½c.

Tin, firm; spot and near-by, 47.25; June, 46.90.

Iron, steady, unchanged.

Lead, steady; spot, 7.60.

Zinc, steady; East St. Louis spot, 6.15; future, 6.15.

Antimony; spot, 14½.

COFFEE MARKET

(Furnished by E. F. Hutton & Co.)

	High.	Low.	Close.
January			
March	11.17	11.13	11.15
May	11.41	11.32	11.35
July	11.56	11.46	11.53
September	11.77	11.74	11.77
December	11.98	11.95	11.97

Sales, 45,250 bags.

DRIED FRUITS

NEW YORK, April 27. (AP)—Evaporated apples, prunes, apricots, peaches and raisins steady.

BANKRUPTCY PETITIONS

Northern Division—George Moreno, 1807 F street, Fresno; assets, $100; liabilities, $510.

Southern Division—Dolph T. Mitchell, Los Angeles; assets, $875; liabilities, $2017.60. Leonard Julius Jodd, Los Angeles; assets, $1375; liabilities, $9009.03.

NEW YORK CURB STOCKS

NEW YORK, April 27. (AP)—Although the few spectacular price movements in today's curb market were largely on the upside, the general list drifted to lower levels in reflection of a gradual dwindling of outside interest. Professional traders staged occasional bullish demonstrations, but failed to attract an outside following.

Despite the fact that last year's earnings were less than $2 a share, American Cellulose common soared nearly 20 points to a record high level at 165 1-2. Buying was based on expectations of substantially increased earnings through development of a new insulating material from cornstalks.

Oils continued to reflect the unsettled condition of the industry, which has been intensified of late by a further increase in crude output and publication of unfavorable first quarter reports by some of the leading companies. Creole Syndicate, Gulf, Leonard, Lion, New Mexico and Arizona Land, Ohio, Prairie, Standard of Indiana and Tide Water all sank to new low levels for the year.

Goodyear Tire rallied 2 points but lost part of its gain despite the fact that hopes of an early increase in tire prices had been abandoned in some speculative quarters. Dominion Stores was run up 4 points to a new top at 84, and moderate gains were recorded by Johns Manville, Nichols & Shepard and United States Profit Sharing. National Baking, Neisner Brothers, Safeway Stores, Union and United Tobacco and Western Maryland first preferred.

Public utilities were well supported on the strength of large current earnings, Arizona Power standing out by climbing nearly 3 points to a new top at 37 1-2. Warrants originally attached to German bonds scored sharp gains, particularly German Electric, Tietz Department Stores and Mansfeld Mining.

The closing price is entitled when same as the 9th, and both low and close when same as the high.

(Sales in Hundreds)	High	Low	Close
Acme Supply B			
Am. Cell. 1st pfd.	1 107½	107	
Am. Cell. 1st pfd. AS	2210 129	127	127½
Am. Cellulose	8 165½	153½	160½
American Commander	1 1½		
Am. Cont. Oil Stock	71 9½	9½	
Am. Gas & Electric	6 80½	79	79½
Am. Gas & El. pfd.	2 101		
Amk. Hide, AS	16 7½		
Am. Nat. B. A.	1 110		
Am. Seamless	1 75	75	75
Am. Superpower	1 3½		
Am. Superpower A	1 22		
Am. Superpower pf.	2 93		
Anglo-Am. Oil	10 13½	13½	13½
Anglo Chil. Cop. Nitra	1 15	15	15
Arizona Power AS	125 37	36	37
Asso. Inv. & Et.	1 40½		
Atlantic Fruit & Sugar	1 4½		
Auburn Auto A	225 110		
Baneffely	7 110½		
Beechwood Oil	1 1½		
Beneficial Ind. rts.	17 7½		
Bigham Oil	7 17½		
Bishop Oil	1 1½		
Blackstone Tob. B. & E.	3 130½		
Blue Ridge	1 23½		
Blue Ridge	1 8½		
Brooklyn R. R.	1 10½		
Buffalo Bros. Lime	3 40		
Butler Bros.	1 19½		
Bank, NH. & Suffolk AS	25 70		
Carbonic Mining	23 1 5-16	1	
Celotex pfd.	1 37½		
Cen. Leather	1 8½		
Cent. States Elec.	1 3½		
Cities Service war.	132 48½	47½	47½
Cities Service pfd.	12 69½		
Cities Service B pfd.	1 60		
Cities Service B2 pfd.	1 60½		
Cities Serv. pfd.	2 60½	60½	60½
Columbian Brass	2 7½		
Commonwealth Power	10 47	46½	46½
Cons. Copper Mines	4 7½		
Cont. Dairy	1 27½		
Corn. Syndi. wi.	9 6½	6½	
C. N. A. & St. P.	1 27½		
C. N. A. St. P. pf.	1 40½		
Cosden Pow. pfd.	32 98½	98½	98½
Crude Rubber	1 30½		
Cont. Laundry Corp.	2 30½		
Curtiss Aero	79 24	27½	27
Curtiss Aero pfd.	2 90½		
Cuban Tob. rtf.	1 2½		
Curtis Pub. 7% pfd. AS	60 113½	113½	113½
Darby Pet.	2 3½		
Deere & Co.	1 37½		
Del. Wh. A AS	125 32	30	32
Davenport Hosiery	1 70½		
De Forest vtc.	1 7½		
Dunhill Bis-Coat XR	1 1½		
Dominion Stores	1 84		
Dubilier Condenser	1 4½		
Duplex Intercontinental	33 2½	2½	2½
Durant Motors	17 9½		
Eagle Lock AS	25 107		
Eastern States A	20 38½	38½	38½
El. Bond & Share pfd. AS	200 104½	104½	104½
Electric Investors	11 36½	36½	36½
El. P. & L. 1st pfd. AS	25 107½	107½	107½
Empire Power	5 33½		
Eq. Secs. Milwaukee	1 5½		
Evansville Coal	1 1½		
Evans Auto Loading B	1 87		
Federal Motors	1 4½		
Fedders Manufg.	1 3½		
Fidelity Foreign	1 1½		
Fox Theater A	1 19½	19½	19½
Freshman Chek.	2 11½		11½
Fulton Sylphon	1 17½		
General Baking A	19 34½	33½	34
General Baking B	70 3½	3½	3
Gen. Elec. Gen. War. AS	2 330	320	320
Gen. Fireproofing	2 67½	66	66½
General Pub. Service	3 13½		
Gilchrist	1 1½	1½	1½
Gillette Safety Razor	1 33		
Gleason Products	1 9½	9½	9½
Gen. Alloys Cos	10 1½	1½	
Golden Center Mines	9 1½	1½	
Goodyear Tire & Rubber	31 44	43½	43½
Gorham Mfg.	1 38½		
Gulf Oil Corp. Pa.	4 67½		67½
Hamilton Candy F.	1 20½		
Hardhorn Mines	440 2½		
Hecla Mines	1 4½		
Helmer pfd.	10 33½	33½	33½
Hellmuth & Son	10 22	22	
Hercules & Hardart AS	450 33	32	32
Hood Rubber	1 19½		
Humble Oil & Ref.	47 38	37½	37½
Illinois Pipe Line	140 138	138	
Imp. Oil Canada	22 40½	40	40½
Indiana Pipe Line AS	90 4½		
Indiana Steel	1 40½		
Insull Util. A	2 7½	7½	
Insull Util. B	4 2½		
Inter. Cig.	84 30½	30½	
Inter. Utilities B	4 7½	7½	
Jahn Manville war	17 84	83	84
Jacobson's Stamp	1 2½		
Kerr Lake	2 7½		
Kirby Pet.	1 4½		
Lad. Sec.	1 107		
Leaders Prosp. Co. AS	40 2½		
Lerner Mills	1 2½		
Lehigh Coal & Nav. AS	10 14½	13	14½
Lehigh Power Sec's	27 19½		
Lehigh Val. Coal pfd.	11 41½		
Lehigh Oil	4 4½		
Libby Oil, Gas, Glass AS	130 125		
Lion Oil & Libby	1 9½		
Lion Oil	2 22½	22½	
Livingston Pet.	3 2½		
Lone Star Gas	2 84½		
Long Island Light pfd. AS	10 110		
Magdalena Syndi.	15 2	1½	2
Mandel Bros.	10 48½	48½	48½
Mansfeld A. & S. war. AS	1 121½		
Manning Bowman	1 18		
Marconi Wireless	20 18	17½	
Margay Oil	2 14½	13	14½
Marmon Motor	1 33½		
McKeesport Mines	1 1½		
McCall Corp. new 25	225 54	50½	
Mex. Sugar Co.	1 2½		
Midwest Valley new	1 42½	42½	42½
Mortlake Products	10 23½	23	23½
Nat. Bakeries	1 8½	8	8
Natl. Fuel and Prod. B	34 3	2	2½
Natl. Fuel & Gas new	1 23		
Natl. Land B pr. wi.	1 100		
National Leather	2 2½		
Nat. Pub. Service A	3 21½	21½	21½
Nat. Pub. Service war.	2 2		
Nat. Pub. Service wi.	1 18½		
Nat. Sugar Ref. AS	25 142		
National Transit	10 14½	14½	14½
Nelsner Bros. AS	150 44½	44½	
New Bradford	1 5½		
New Mex. & Ariz. Land	1 8½		
Newmont Mining	20 79½	74½	75½
New Orl. St. Ra. N. S.	5 38½	38½	38½
N. Y. Tel. 6½s pfd. AS	10 111		
N. Y. Transit	1 33		
Nichols & Shep.	10 27	26½	
Nipissing Mines	1 4½	4½	4½
Noranda Mines	1 27		
Nor. Amer. Util. 1st pfd.	1 89		
No. Am. Cement	1 1½		
Nor. Ohio Power	2 10½		
Nor. States Power A	7 114½		
Northwest Power	21 115½	115	115½
Ohio Copper	14 56	54	
Ohio Oil	20 34½	33	
Pac. Gas & E. 1st pfd.	1 28		
Pacific Steel Boiler	1 11½		
Palmolive AS	21 79		
Pandem Oil	80 9½	9½	9½
Packers of Venus	2 11		
Parks Davis new	2 28½		
Pear Oil	10 28½		
Penick Grol.	2 29		
Penn. Gas & E. A	2 19½	19½	
Penn. Ohio Edis. new	7 33	32½	33
Penn. O. Ed. pr. pfd. AS	30 101½	101½	101½
Penn. O. Ed. 6s pfd. AS	30 86	85½	86
Penn. Ohio Sangr.	13 72½	72	72
Peoples Drug Store	1 32	32	
Philips Dodge AS	170 130½	129	
Phillip Morris	31 14	13½	
Pick North vtc.	2 14		14
Prairie Oil & Gas	45 47½	46	46½
Prairie Pipe Line AS	1000 102½	100	102½
Pratt & Lambert	2 51		
Pres. Gas AS	25 102		
Puget Sound Pow. & L.	2 10		
Pyrene Mfg.	3 2½	2½	
Rand Kard Sec. war. AS	2 200		
Realty Asso. Brooklyn AS	10 97		
Reiter Foster	1 7	6½	7
Rem. Nassau Typ.	24 43	42	42½
Rem. Nassau Typ. pfd. AS	25 100		
Rex Motors	7 30		
Richfield Oil pfd.	1 24½		
Richfield Oil	2 17		
Richmond Radiator	1 22		
Richmond Rad. Corp. pfd.	1 38½		
Royal Canadian	10 32½		
Safeway Stores AS	40 278	274	275
St. Regis Paper	3 48	39½	
Salt-Orsat Prod.	1 6	3½	
Seiberling Rubber	4 2½	2½	
Servel Del.	10 7½	7	7½
Shawsh Wisconsin	1 32		
Silica Gel. Corp. vtc.	1 12½		
Singer Ltd. AS	10 377		
Southeast Power & Light	3 31		
Southeast P. & L. pt. pfd.	3 78½	78½	
South. Cal. Ed. A pfd.	1 28½		
South. Cal. Ed. B pfd.	1 27		
So. Gas & Pow. A new	1 21½		
South. Pipe Oil	1 33½		
Spearhead Gas	400 1		
Stand. Oil Indiana	30 65½	65½	65½
Stand. Oil Kansas	1 16½		
Stand. Oil Kentucky	3 112½	112½	112½
S. O. Ohio new AS	150 81½	80½	
Stand. Sanitary	2 151	151	151
Swift & Co.	2 116½	116	116½
Tide Water Assn. Oil	12 16½	15½	
Tide Water Assn. Oil pfd.	1 90½		
Tietz Inc. (Leon) war. AS	5 235		
Tob. Prod. Export	1 3½		
Tonopah Belm. Dev.	1 19½		
Tonopah Extension	10 39		
Tonopah Mining	1 2½		
Transcontinental pfd. AS	130 72	69	
Truax Lum Day Plat.	1 3½		
Trumbull Steel	1 40		
Trumbull Steel pfd. AS	25 83		
Tubize Art Silk B ctf. AS	150 222½	220	221½
Tung Sol Lamp	3 9½	9	
Tung Sol. Lamp A	1 19½		
Unity A. Unit Tob.	1 24		
Un. Artist Theatr ctf.	1 80		
United Biscuit B	3 9½	8	
Un. Elec. Coal ctf.	3 25½	24½	25½
Unit. Gas Imp.	23 100½	99½	99½
Un. L. & Power A new	10 14	13½	
Un. Profit Sharing new	40 19½	19½	19½
U. S. Freight	1 70		
U. S. Light & Heat new	3 54½	54½	54½
United Verde Ext.	1 3½		
Util. Pow. & L. B ctf.	11 38½	38½	
Vacuum Oil	14 114½	113½	113½
Vesta Pet.	29 10½	10	10½
Warner Bros. Pic.	14 26	24	24½
Wendel Copper Mines	27 2½	2½	2½
Wes. Oil & Gas pfd. AS	20 102½	102½	102½
Wes. Oil & Gas pfd. AS	30 97½		
West Dairy Prod. B ctf.	3 17½	17	17½
West End Ext.	1 9½		
West Md. Ry. 1st pfd. AS	23 139½		
Wheeling Steel AS	25 104½		
Woolley Petrol	1 1½		
Yell. Taxi Cab N. Y.	1 26		

Domestic Bonds—

(Sales in $1000)

Allied Packer 6s 1939	1 47½		
Aluminum Corp. 6s 1952	31 100½	100	100½
Am. G. & E. 6s B 2014	12 105½	105½	
Am. Pow. & L. 6s 2016	22 104	103½	
Am. Seed 6s 1929	3 104½	104½	104
Amsterdam Cog. 6s A 1949	3 100½		
Appalachian Pow. 5s 1956	9 99½	99½	99½
Ark. Pow. & Light

WHAT'S DOING today

Los Angeles Chamber of Commerce board of directors' and Foreign Trade Club meetings, committee rooms, Chamber of Commerce Building, 12:15 p.m.

Democratic Luncheon Club meeting, Alexandria, noon.

Proximo Club luncheon meeting, Westlake Park Pavilion, 635 South Alvarado street, noon. Alexander Mitchell will speak.

Brotherhood Club luncheon meeting, Y.M.C.A. Building, 715 South Hope street, noon. Judge Edwin S. Hahn will speak on "Civic Righteousness."

Annual Bar Association dinner meeting, Alexandria, evening. Roland McNitt will speak on "The Development of Police Power in Regard to Private Property."

Breakfast Club meeting for medical association members, clubhouse, 3213 Riverside Drive, morning.

Mary Custis Lee chapter, U.D.C. luncheon, musical program and reception to State officers, Women's University Club, 943 South Hoover street, afternoon.

Los Angeles Ebell Club meeting, clubhouse, 1719 South Figueroa street, evening. Geoffrey Morgan will speak.

Philanthropy and Civics Club drama section meeting, clubhouse, noon. Lillian Burkhart Goldsmith will review "The Cradle Song," "Extreme Unction" and "The Phantom Rival."

Los Angeles district, California Federation of Women's Clubs, war veteran co-operation section meeting, Chamber of Commerce Building, 10:30 a.m.

Matinee Musical Club fashion show and bridge luncheon, Elks' Club, West Sixth street and Park View avenue, afternoon.

Delta Kappa Epsilon luncheon, University Club, 614 South Hope street, noon.

Delta Chi alumni luncheon, University Club, 614 South Hope street, 12:15 p.m.

Young Ladies' Institute, social service section, benefit performance, Gamut Club, 1044 South Hope street, 8:15 p.m. "Wedding Bells" will be presented.

Women's University Club costume dance, clubhouse, 943 South Hoover street, evening.

Los Angeles Travel Club luncheon meeting, clubhouse, noon. Miss Mary Workman will speak on "International Relations."

South Side Ebell Club meeting, clubhouse, 1717 West Forty-Seventh street, afternoon. Mrs. S. E. Page will speak on "Americanization of the Immigrants."

Los Angeles Women's Christian Temperance Union Meeting, First Methodist Church, Eighth and Hope streets, 2 p.m.

University of Southern California Touchstone Drama Shop presentation of "Divorce" and "Yucca." Touchstone Theater, campus, Thirty-fifth street and University avenue, 8 p.m.

Los Angeles chapter of the California State Society of Certified Public Accountants meeting, Masonic clubhouse, 633 South Grand avenue, 6:30 p.m.

Parent-Teacher Association, Section C Orchestral Band, minstrel show, Manual Arts Auditorium, Forty-second street and Vermont avenue, 8 p.m.

Shakespeare Study and Dramatic Club meeting, Schoenfeld Studios, 640 South Berendo street, 8 p.m. Study of "Henry VI."

Harmonia Club meeting, 1800 Fourth avenue, afternoon. French opera, "Le Chemneau," will be presented.

At Malaikah Temple Shrine luncheon, Biltmore, noon.

Lecture on "Psychotherapy," Hoose Hall, University of Southern California, Thirty-fifth street and University avenue, 7:30 p.m. Dr. Karl Waugh, speaker.

Southern California Manufacturers' exhibit, Southwest Building, 130 South Broadway, 9 a.m. to 5 p.m.

Southwest Museum exhibit, Marmion Way and Avenue 46, afternoon.

Los Angeles Museum exhibit, Exposition Park, 10 a.m. to 4.30 p.m.

Five permanent California exhibit, scenic motion pictures, State Exposition Building, Exposition Park, 10 a.m. to 5 p.m.

Illustrated lectures, scenic motion pictures, Chamber of Commerce, 10 a.m. to 4:30 p.m.

Mission Play, New Mission Play Theater, San Gabriel, afternoon.

Baseball, Wrigley Field, 2:45 p.m., Hollywood vs. San Francisco.

Motion Pictures

Broadway Palace, Broadway, between Sixth and Seventh—"Blind Alleys."

Carthay Circle Theater, Wilshire at Carthay Center — "What Price Glory."

Criterion, Grand and Seventh—"Resurrection."

Figueroa, Figueroa and Santa Barbara—"Man Bait."

Forum, Pico and Norton—"Mr. Wu."

Grauman's Egyptian, 6708 Hollywood Boulevard—"Old Ironsides."

Loew's State, Seventh and Broadway—"Frisco Sally Levy."

Metropolitan, Sixth and Hill—"Knockout Reilly."

Million Dollar, Third and Broadway—"Casey at the Bat."

Rialto, 812 South Broadway—"Cabaret."

Tally's, 833 South Broadway—"White Gold."

West Coast Alhambra, Hill near Eighth—"The Taxi Dancer."

West Coast Uptown, Tenth and Western—"Notorious Lady."

Stage

Belasco, Eleventh and Hill—"Is Zat So?"

Belmont, Vermont near First—"The Best People."

Biltmore, Fifth and Grand—"The Last of Mrs. Cheyney."

Egan Theater, Pico and Figueroa—"Applesauce."

El Capitan, Hollywood and Highland—"The Firebrand."

Hollywood Play House, 1733 North Vine—"Alias the Deacon."

Majestic, Broadway at Ninth—"Appearances."

Mason, 137 South Broadway—"The Judge's Husband."

Morosco, 744 South Broadway—"The Patsy."

Music Box, Hollywood and Gower—"Chicago."

Orange Grove, 730 South Grand—"The Strawberry Blond."

Philharmonic Auditorium, Fifth and Olive—Dark.

Wilkes's Vine-street, Vine between Hollywood and Sunset—"The Donovan Affair."

Varieties

Burbank, Sixth and Main—"Under the Covers."

Hillstreet, Eighth and Hill—"The Les Folies Rouges."

Hippodrome, Main and Fourth—"Oh, What a Night."

Orpheum, Broadway between Eighth and Ninth—Gus Edwards.

Pantages, Seventh and Hill—"Don't Tell the Wife."

BUSINESS BREVITIES.
[Advertising]

The Times Branch office, 621 South Spring street. Advertisements and subscriptions taken. Telephone Metropolitan 6700.

THE WEATHER
(Official Report)

LOCAL OFFICE, U. S. WEATHER BUREAU, Los Angeles, April 27.—[Reported by H. B. Harvey, Meteorologist.] At 5 o'clock a.m. the barometer registered 30.02; at 5 p.m., 29.99. Thermometer for the corresponding hours showed 56 deg. and 62 deg. Relative humidity, 5 a.m., 84 per cent; 5 p.m., 48 per cent. Wind, 5 a.m., southeast, velocity 3 miles; 5 p.m., southwest, velocity 10 miles. Temperatures, highest, 67 deg.; lowest, 55 deg. Rainfall for season, 17.16 inches; normal to date, 13.06 inches; last season to date, 17.37 inches. Barometer reduced to sea level.

WEATHER CONDITIONS.—April 27: Light rain has fallen during the past twenty-four hours in the lake region and North Atlantic States and on the North Pacific Coast, but no precipitation of importance has occurred in other portions of the country. It was warmer this morning in the Lower Missouri and Middle Mississippi valleys and in Oklahoma, Texas, New Mexico and Utah, but the temperature changes have not been important elsewhere. In Southern California partly cloudy weather prevailed yesterday, with moderate temperature. It was cloudy or foggy this morning at all stations from the sea to the mountains, with top of clouds about 3000 feet above sea level. Mostly cloudy, unsettled weather may be expected in this vicinity Thursday, with moderate temperature.

SUN, MOON AND TIDES.—Los Angeles, April 28: Sun rises 5:97 a.m.; sets 6:34 p.m. Moon rises 2:38 a.m.; sets 3:33 p.m. Los Angeles Harbor, April 28: High tides, 6:46 a.m. and 7:24 p.m.; low tides, 12:58 a.m. and 1:12 p.m.

LOCAL TEMPERATURES.—April 27: Minimum and maximum temperatures from Southern California points, reported yesterday to the Los Angeles office of the U. S. Weather Bureau, were as follows:

Stations—	Max.	Min.
Imperial	102	60
Los Angeles Harbor	64	53
Mt. Wilson	73	46
Newport Harbor	62	54
Pasadena	80	53
Pomona	81	52
Rancho-Santa Fe	67	53
Redlands	80	53
Riverside	86	54
San Bernardino	89	54
Santa Ana	84	55
Santa Barbara	64	50

LOCAL FORECAST

For Los Angeles and vicinity: Thursday and Friday fair, with moderate temperature; foggy or cloudy in the morning.

STATE FORECAST

SAN FRANCISCO, April 27.—Weather forecast: San Francisco Bay region: Fair and warmer; gentle northwest winds.

Northern California: Fair and warmer; gentle northwest winds.

Sacramento, Santa Clara and San Joaquin valleys: Fair and warmer; gentle northwest winds.

Southern California: Fair, but cloudy near coast at night; normal temperature; gentle westerly winds.

ARIZONA FORECAST

PHOENIX (Ariz.) April 27.—Forecast for Arizona: Thursday and Friday generally fair; not much change in temperature.

COLORADO RIVER

YUMA (Ariz.) April 27.—[Exclusive Dispatch from the U. S. Reclamation Service.] Gauge height Colorado River, 18.7 feet. Discharge, Wednesday, 12,300 cubic feet.

TEMPERATURES

Stations—Conditions. 5 p.m.	Temperatures Max.	Temperatures Min.	Precip. Tion.
Abilene—Cloudy	92	62	0
Boise—Partly cloudy	72	54	0
Boston—Raining	62	48	.14
Buffalo—Cloudy	58	40	.14
Chicago—Clear	56	46	0
Denver—Cloudy	70	50	0
Des Moines—Cloudy	74	54	0
Dodge City—Clear	86	54	0
El Paso	[illegible]	62	0
Eureka—Cloudy	62	52	.01
Flagstaff—Clear	70	40	0
Fresno—Clear	78	50	0
Galveston—Clear	76	68	0
Havre—Raining	50	43	.01
Helena—Cloudy	72	52	T.
Huron—Partly cloudy	68	44	0
Independence	[illegible]	54	0
Kamloops—Clear	68	48	0
Kansas City—Clear	78	56	T.
Knoxville—Partly cloudy	80	50	0
Lander	[illegible]	50	0
Los Angeles—Clear	67	55	0
Memphis—Clear	80	60	0
Modena—Clear	74	30	0
Needles—Clear	100	66	0
New Orleans—Clear	80	60	0
New York—Raining	58	44	.56
North Head—Cloudy	52	50	.10
Oklahoma—Clear	88	60	0
Phoenix—Clear	96	64	0
Pittsburgh—Partly cloudy	52	48	.08
Portland Or.—Clear	62	36	.04
Portland City—Cloudy	62	46	T.
Red Bluff—Clear	74	38	.01
Roseburg—Cloudy	62	52	.06
Roswell—Partly cloudy	84	50	0
St. Louis—Clear	78	66	0
St. Paul, Minneapolis—Pt. cldy.	62	40	0
Sacramento—Clear	76	52	.02
Salt Lake City—Cloudy	80	44	0
San Diego—Clear	64	58	0
San Francisco—Clear	66	50	T.
San Luis Obispo—Clear	66	46	0
Santa Fe	[illegible]	44	0
Seattle—Partly cloudy	58	50	.04
Spokane—Partly cloudy	62	38	.12
Tampa—Partly cloudy	82	60	0
Tonopah—Clear	64	54	0
Tucson—Clear	94	58	0
Washington—Clear	76	50	.04
Winnipeg—Clear	62	38	0
Yuma—Clear	100	64	0
Winnemucca—Clear	70	46	0

VITAL RECORD

MARRIAGE LICENSES

The following marriage licenses were issued yesterday. Name and age given.

ABELE—FLOSS, Rudolph Abele, 26; Clara Floss, 23.
ARNESON—ORD, Clarence L. Arneson, 32; Virginia Ord, 22.
BEERE—LOFGREN, Carrol C. Beebe, 22; Esther L. Lofgren, 18.
BOOTH — JENSEN, Paul Booth, 38; Myrtle K. Jensen, 19.
BRAGG—VIVIAN, Allan Bragg, 21; Elaine Vivian, 21.
CACCIATORE — DORSA, Tony Cacciatore, 22; Sarah Dorsa, 19.
CALINDO—PADILLA, Petronio Calindo, 39; Filipe F. Padilla, 26.
CARREL—OSBORN, Charles E. Carrel, 37; Bessie A. Osborn, 38.
CATHRINER—WALTER, William M. Cathriner, 28; Dorothy Walter, 27.
CHAMBERLIN—TRAMMELL, Donald C. Chamberlin, 23; Josephine Trammell, 25.
CLARK—KENDALL, Edward L. Clark, 34; Mary M. Kendall, 32.
CLARK—WEAVER, William C. Clark, 21; Harriet P. Weaver, 19.
COLE—DEERY, Charles H. Cole, 31; Gertrude A. Deery, 27.
DECKER—DICKSON, Leo C. Decker, 22; Olive C. M. Dickson, 17.
DE WELLES—CROSBY, Dr. James E. De Welles, 46; Ethel M. Crosby, 34.
FELLNER—BARTON, Ernest H. Fellner, 23; Dolores A. Barton, 18.
GONZALEZ—YBARRA, Carlos Gonzalez, 22; Geneveva Ybarra, 18.
GUENTHART—METCALFE, Chester T. Guenthart, 22; Linda G. Metcalfe, 19.
HAGER — FERRE, Carl J. Hager, 27; Nancy R. Ferre, 26.
HAINLEY—WILSON, George F. Hainley, 23; Antoinette B. Wilson, 18.
HANSEN—HOYLE, Arnold Hansen, 24; Hattie F. Hoyle, 23.
HARRIS—DOWDING, George R. Harris, 21; Barbara Dowding, 18.
HARRISON—BENJAMIN, Emil L. Harrison, 38; Nina E. Benjamin, 32.
HARROLD — KRELING, Pearl J. Harrold, 46; Bertha M. Kreling, 46.
HOBBS — BEU, Harry Hobbs, 34; Gretchen L. Beu, 27.
HUGHES — CEDAR, Raleigh W. Hughes, 32; Anna Cedar, 23.
KEARNEY—BURNS, Charles Kearney, 39; Mary A. Burns, 46.
KLEBENSTEIN — NUMBERS, Earl L. Klebenstein, 29; Marguerite E. Numbers, 26.
LUGO—ADLER, John W. Lugo, 22; Marie Adler, 17.
MARTINEZ—DOMINGUEZ, Cleofas Martinez, 28; Rosella Dominguez, 27.
MUTSCHLER — MURPHY, Frank A. Mutschler, 56; Marie C. Murphy, 54.
NAUER — BAUER, George Nauer, 68; Lena M. Bauer, 46.
NOBLE—SHEA, Albert H. Noble, 24; Myrtle F. Shea, 26.
PENTLETON—FENNER, John E. Pentleton, 35; Harriet L. Fenner, 37.
PHOENIX — WALKER, Gordon E. Phoenix, 19; Hazel G. Walker, 18.
POWLISON—WHITMAN, John A. Powlison, 29; Eva G. Whitman, 28.
PROTZENKO—BAKAL, Sergo J. Protzenko, 32; Loudmila E. Bakal, 32.
ROUTH—KNUTSEN, Jerome F. Routh, 43; Lulu C. Knutsen, 35.
RUPP—SCOTT, Lloyd R. Rupp, 21; Ruth Scott, 20.
SLATER—BRISTOL, Robert E. Slater, 24; Dorothy L. Bristol, 22.
SMITH — MURRAY, Leigh H. Smith, 32; May Murray, 27.
THORNES — HOULETTE, Gordon C. Thornes, 19; Helen M. Houlette, 18.
VARGAS—ALVIDREZ, Gregorio Vargas, 27; Maximina Alvidrez, 25.
WALKER — FRANCIS, Patrick E. Walker, 30; Edna F. Francis, 29.
WALSH—QUILLE, Patrick Walsh, 44; Kathleen T. Quille, 33.

BIRTHS

Names, sex, place and date of birth.

BARON, Mr. and Mrs. Samuel, Daughter, 637 West Eleventh street, April 23.
BILLINGS, Mr. and Mrs. George, Daughter, Maryhurst Hospital, April 22.
BISPO, Mr. and Mrs. William, Boy, Good Samaritan Hospital, April 23.
BOWEN, Mr. and Mrs. Frederick, Boy, Martha Lee Hospital, April 18.
BUCHANAN, Mr. and Mrs. Roger, Daughter, Good Samaritan Hospital, April 22.
COLLINS, Mr. and Mrs. John, Boy, 918 West Thirty-seventh street, April 22.
HAWTHORNE, Mr. and Mrs. John, Daughter, 3314 Silver Lake, April 15.
JOHNSTON, Mr. and Mrs. Walter, Boy, 4406 Santa Monica Boulevard, April 23.
RODIN, Mr. and Mrs. Frank, Daughter, 848 West Tenth street, April 22.
WINDER, Mr. and Mrs. William, Daughter, Good Samaritan Hospital, April 23.

DIVORCE SUITS FILED

BASSO, Mary against Otto.
BEATTY, Albertine M. against Decatur W.
BENNETT, Nanie Helen against Baxter.
BRICK, Wilma J. against Orville D.
CHRISTENSEN, Lois against Harry.
FISHER, Bernadean C. against Frank.
GATTIS, Janet against Hobson L.
GILBERT, John against Jessie.
GUNN, C. F. against Marie Post.
HIGMAN, Mattie B. against Jerome M.
HOWELL, Mamie against Lee.
HALL, Kathlyn M. against Harry P.
HEAL, Lucille Hazel against Victor.
HOSKIN, Mildred A. against Raymond L.
JEWETT, Natalie Winifred against William F.
JONES, Henrietta against Abraham.
LEVITT, Evelyn against Morton.
MARKER, Beryl Schuler against Clifford M.
MASSEY, Annie against Samuel L.
MORAN, Vivian against Orland T.
ROCKSTROH, Carrie G. against Wilfrid G.
SAUCEDA, Francisca against Julian.
SEDGWICK, Anna Bell against E. J.
STACY, Anna against Edgar.
THATCHER, Beatrice M. against Roy M.
WALLING, Anne H. against Percy L.
WARREN, E. Belle against Edwin.
WITHROW, Lloyd P. against Flora A.

DIVORCE DECREES GRANTED

ANDERSON, Ruthe Colomo from William B.
BAKALEY, Louis from Anna.
BLUK, Helen from Robert.
CARILL, Hazel R. from George A.
COOK, Joseph S. from Walter S.
COWART, Shelby A. from Dora D.
DE MOORE, Helen from George V.
DONNEY, Ora L. from Kenneth Raymond.
FERGUSON, Allie from Arthur L.
HENDERSON, Leon D. from Mary Magdalen.
McLEAN, Nellie A. from Fred W.
MILLER, V. M. from Louella L.
PHILLIPS, Fatima A. from Frederick.
POPPLEWELL, Alimena A. from Charles R.
SANCHEZ, Barbara from Parfeio.
SKILLITER, Richard E. from Jessie Alvina.
WESTBROOK, Cora from John.
WHITNEY, Montague from Josephine Agnes.

NATURALIZATION PETITIONS

Petitions for naturalization, with name, nationality and residence given, have been filed with the United States District Court, as follows:

Elisabeth Freita, Glendale; Germany.
Mary Ellen Quackenbone, Pasadena; Great Britain.
Arthur Zaugg, 2319 Harwood street; Switzerland.
John Grodin Patis, 1353 West Eleventh street; Great Britain.
Louis Rosenberg, 1898 West Thirty-ninth street; Hungary.
Simanon Mouhagian, 1629 East Fourth street; Russia.
Raffaele Pifari, 419 Savoy street; Italy.
Frederick Brewin, Pasadena; England.
Pietro Demanda, 3319 Alice street; Italy.
Demetrios Caroiea, 421 South Breed street; Greece.
Michele Gattone, Ocean Park; Italy.

OFFICIAL DEATH LIST

Name and place of death—	Age.	Date.
BASS, Charlotte, Los Angeles	79	April 21
CHAPMAN, Mamnie, Los Angeles	67	April 26
FARASON, Frances, Los Angeles	28	April 23
FISHER, Barret, Los Angeles	48	April 25
FRANKLIN, Bert, Los Angeles	66	April 26
GREGORY, Florence, Los Angeles	19	April 23
HAINES, Rosa, Los Angeles	79	April 22
KRAEMER, Henry, Los Angeles	49	April 24
MONAGHAN, Peter, Los Angeles	85	April 24
MORE, William, Los Angeles	75	April 26
PASTRICT, John, Los Angeles	84	April 26
SMITH, Webb, Los Angeles	73	April 25
WALL, George, Los Angeles	66	April 24
WILLIAMS, Earl, Los Angeles	67	April 25

DEATHS

With Funeral Announcements.

ALLARD. Funeral services for John E. Allard today at 11 a.m. from Pierce Brothers' chapel, 720 West Washington street. Interment, Calvary Cemetery.

AYKROYD. At 4232 Russell avenue, Mrs. Elizabeth Aykroyd, aged 72 years, beloved mother of Milton J. and J. W. Aykroyd, Mrs. Pearl Wohlfarth and Mrs. Alice Kurtz, all of this city; Mrs. Fanny Lopez and Mrs. Elizabeth Kelz of Santa Barbara, Cal.

Funeral services Friday, April 29, at 3 p.m., at the Little Church of the Flowers, Forest Lawn Cemetery. W. A. Brown, funeral director.

BALL. At Alhambra, April 26, Ralph Maurice Ball, aged 42 years, beloved husband of Ida Hammond Ball.

Funeral services will be held at parlors of F. A. Ulmer & Son, Alhambra, April 29 at 10 a.m. Interment, San Gabriel Cemetery.

BYRNS. Suddenly, Thomas J. Byrns, aged 65 years, late of 1150 Poinsettia Drive, beloved husband of Katie S. Byrns; father of Charles J. and George Byrns.

Funeral services today at 3 p.m. in Forest Lawn Cemetery chapel. Interment, Forest Lawn Mausoleum. Clark F. & Allen Mead, directors.

CASSIDY. April 22, Martin, aged 62 years, late of Oklahoma City, Okla.

Services will be held today at 9:30 a.m. from his late residence, 2040 London street; thence to Our Lady of Loretta Church for mass at 10 a.m. Interment, Calvary Cemetery. Edwards Brothers, directors.

COATES. Accidentally, April 25, at El Centro, Cal., David Benjamin Coates, loving father of Cyrus M., George W., Roy B., James, Clara, Ella and Mary Coates, Miss Bessie E. Coates of San Francisco and Mrs. Chester B. Harvey of Stanford, Tex.

Services Thursday, April 28, at 10 a.m., from Pierce Brothers' chapel, 720 West Washington street. Interment, Inglewood Cemetery.

COTTERAL. The funeral services of William H. Cotteral will be held today at 2 p.m. at residence, 255 Center street, Pasadena, Cal. W. A. Brown, funeral director.

DAY. Ethel Day, late of 1814 West Forty-third street, loving wife of Clark; beloved mother of Frances, Clark, Jr., and Helen Day.

Services will be held Thursday at 2 p.m. from the Southwest Funeral Home, 1929 West Ninety-fourth street, under the auspices of Golden State Chapter, No. 295, O.E.S. Interment, Inglewood Cemetery.

DEIRO. At Santa Monica, April 27, Laura Deiro. Remains at R. C. Dellenbaugh & Co., 639 Venice Boulevard. Funeral notice later.

DEN BRIEAT. April 27, Gertrude Olive Den Briear, loving sister of Mrs. W. P. Kimball of St. Paul, Minn.; daughter of James McNeen of La Junta, Colo.

Funeral services today (Thursday) April 28, at 9 a.m., from Pierce Brothers' chapel, 720 West Washington street. Interment, La Junta, Colo.

DODGE. May Florence Dodge, beloved wife of Prescott Dodge, and mother of George Raymond Dodge and Florence Dodge Russell.

Funeral services, 10 a.m. Friday, T. B. Newby funeral chapel, Monrovia, Cal. Interment, Oak Park Cemetery, Claremont, Cal.

DOYLE. April 26, Edward J. Doyle, aged 22 years.

Funeral Friday, April 29, at 8:15 a.m., at chapel of Cunningham & O'Connor, 1631 South Grand avenue. Solemn requiem high mass at Church of the Transfiguration at 9 a.m. Interment, Calvary Cemetery.

DUIN. At 910 North Western avenue, April 27, Bernhard, beloved husband of Rebecca Duin; father of Edward and Rudolph Duin, Mrs. Charley Matson, Mrs. Herbert Wilhelow and Mrs. Mathew Kerr, a native of Germany, aged 82 years.

Funeral services at chapel of Robert Sharp & Son, 931 Venice Boulevard, Saturday, April 30, at 2:30 p.m. Interment, Rosedale Cemetery.

ECKERT. Frieda Eckert, late of 609 West Ninety-fourth street, beloved wife of Max Eckert.

Announcement of funeral later by the Ruppe Mortuary, 1042 South Figueroa street.

FRANKLIN. Suddenly, at 2910 Third avenue, Bert H. Franklin, beloved husband of Lucy F. Franklin; loving father of Mrs. Hazel Franklin May, Mrs. Frances Franklin Nodes and Ned Franklin; brother of Mrs. Sadie Davis and Mrs. Mina Roche.

Services Thursday, April 28, at 2 p.m., from Pierce Brothers' chapel, 720 West Washington street.

FRASIER. April 26, Mrs. Calista Frasier.

Remains at Breese Brothers, 835 Figueroa.

FRIEL. April 27, Cecelia May, aged 24 years.

Remains at Edwards Brothers.

HART. Robert Walter Hart, loving little son of Mr. and Mrs. A. L. Hart of 4426 South Willton Place.

Remains at E. Clair Overholtzer Co., 1256 South Grand.

JOHNSON. At 1733 West Fifty-sixth street, Mrs. Sarah D. Johnson, aged 78 years, beloved mother of Clinton and H. W. Johnson, Mrs. F. D. Cathers and Mrs. J. F. Robertson of this city; Mrs. P. E. Wilhite of Placerville, Cal.

Funeral services today at 2 p.m. from the chapel of W. A. Brown, 1815 South Flower street.

KEENAN. Funeral services for James E. Keenan will be held from Los Flores Chapel, 935 West Washington street, today at 2 p.m. Interment, Hollywood Cemetery. Brown Brothers, directors.

KOZLOLSKI. At 455 West Sixth street, April 27, Jennie A. Kozlowski.

Remains at R. C. Dellenbaugh & Co., 639 Venice Boulevard. Funeral notice later.

LUSSIER. April 23, accidentally, at Beverly Hills, Lawrence F. Lussier, aged 23 years, beloved son of George A. and Mable S. Lussier of Riverside, R. I.

Funeral Friday at 2 p.m. from the Elks' lodgeroom, 1811 Ocean avenue, Santa Monica. Wilshire Funeral Home, directors.

MARSH. At Alhambra, April 27, 1927, George Marsh, aged 85 years, a native of Astra, N. Y.

Funeral and interment at Kansas City, Mo.

MCIRIDE. At 439 North Plymouth Boulevard, Mrs. Ellen McIride, beloved mother of Mrs. L. T. McDonald and George McIride, aged 77 years.

Funeral from the residence Friday, April 29, at 9:30 a.m., Requiem mass at the Church of Christ the King at 9 o'clock. Interment, Calvary Cemetery. Robert Sharp & Son, directors.

McCREARY. April 27, at 215 North Rampart Boulevard, Patricia Ann McCreary, daughter of Mr. and Mrs. Leo R. McCreary.

Notice of funeral later. Pierce Brothers in charge.

MONTGOMERY. The funeral of W. B. Montgomery will be held at Breese Brothers & Lince chapel, 1756 East 102nd street, Thursday, 2 p.m.

PETTIT. In Glendale, April 27, 1927, Mitchell H. Pettit, aged 52 years, beloved father of Mrs. Charlotte Cromell, and brother of Mrs. Mary Kleeberg, Mrs. Edna Hankins, David J. and Louis M. Pettit of Los Angeles, and Roy D. Pettit of Fresno, Cal.

Funeral services will be held Friday, April 29, at 2:30 p.m., from the funeral chapel of Kieffer & Kuerbis, Glendale. Interment, Rosedale Cemetery.

RAPPOLE. April 27, Mrs. Dora Rappole.

Remains at the chapel of W. A. Brown. Notice of funeral later.

DEATHS

With Funeral Announcements.

RIBLET. April 25, at 6243 Primrose avenue, Rev. George Riblet, aged 72 years.

Funeral services will be held Friday, April 29, at 10:30 a.m., from St. Alban's Pro-Cathedral, 2041 Argyle avenue.

RINKER. Bertha Lou, aged 29 years, beloved wife of Armond C. Rinker.

Funeral services today, April 28, at 3 p.m., from parlors at 911 Venice Boulevard. Norquist & Peterson, directors.

ROBINSON. April 27, Mrs. Gladys Melba Robinson.

Remains at chapel of W. A. Brown, 1815 South Flower street. Notice of funeral later.

ROBINSON. The funeral services of William G. Robinson will be held today at 10 a.m. from the chapel of W. A. Brown, 1815 South Flower street.

SALAZAR. Mrs. Emilia R., beloved wife of Abram Salazar.

Funeral from 552 East Sixty-ninth street, 8:30 a.m. Friday. Requiem high mass at St. Cobumbkill's Church at 9 a.m. Interment, Calvary. O'Donnell & Moore, directors.

SEARCH. April 27, M. A. Search.

Remains at the chapel of W. A. Brown. Notice of funeral later.

SUMNER. At 829 South Robinson street, April 26, Lou D., husband of Linnie Lee, and father of Earl W., Dell and Lorna M. Sumner; brother of Art R., Jay and Jim M. Sumner and Mrs. Florence Peterson, sergeant of Los Angeles Police Department.

Services at chapel of McIntosh & Maier, 2739 North Broadway, Friday at 2 o'clock. Services at Forest Lawn Cemetery in charge of America Lodge, No. 675, F. & A. M., at 3 o'clock.

TAYLOR. John S., aged 69 years, devoted husband of Ellen Taylor; loving father of Mrs. Ruth White, Mrs. Bernice Fitzgerald, Della and Frank Taylor; brother of Mrs. Lila Purcell.

Services today at 2 p.m. from the parlors of L. F. Utley, 4254 South Broadway.

THOMSON. At 322 Hargrave, Inglewood, Christina R. Thomson, beloved wife of David Thomson; loving mother of Elsie T. Gless and Andrew Thomson.

Funeral services Friday, April 29, at 10 a.m., in the chapel in Inglewood Cemetery. Reed Brothers Co., directors.

THOMSON. April 25, Mrs. Emily J. Thomson, beloved little mother of Audrey Oliver, loved always and forever.

Funeral at Forest Lawn Cemetery chapel Thursday, 10 a.m. Brown Brothers, directors.

VALENTINE. Funeral services for Matilda Valentine today at 2 p.m. from Pierce Brothers' chapel, 720 West Washington street.

WILLIAMS. Annie, wife of W. G. Williams, late of 235 East Seventy-third street.

Services will be held Friday at 2 p.m. from the Ruppe Mortuary, 3060 Compton avenue.

WILLIAMS. Funeral services for Earl Rafael Williams Friday, April 29, at 11 a.m., from the Little Church of the Flowers, in Forest Lawn Cemetery. Pierce Brothers, directors.

FUNERAL DIRECTORS

RUPPE MORTUARY
East Equipped, Oldest Established in Los Angeles.
1042 SOUTH FIGUEROA PR. 3192
4300 SOUTH WESTERN UNIVERSITY 4110
5569 COMPTON AVENUE MI. 1344

EDWARDS BROTHERS, INC.
SERVICE, ECONOMY, RELIABILITY
956 Venice Boulevard (16th street.) WE. 5848.

BRESEE BROTHERS
AMPLE FREE PARKING SERVICE
456 SOUTH FIGUEROA. FA. 3135.

E. CLAIR OVERHOLTZER CO.
WE. 8147. 1256 South Grand.

WASHINGTON CO. J. D. ROBINSON
735 West Washington street. WE. 5618.

GARRETT BROTHERS
191 Venice Boulevard (16th street.) WE. 9439.

ROBERT SHARP & SON WE. 4448
931 Venice Boulevard.

GEORGE A. FITCH, INC.—A. E. MAYNES.
1381 South Hope street. WEstmore 9440.

E. C. KOOP, 1814 W. WASHINGTON

CEMETERIES

BEAUTIFUL HOLLYWOOD CEMETERY
Mausoleum-Crematory-Columbarium
"HOLLYWOOD CHAPEL," the most artistic little chapel on the Pacific Coast, available for funerals without cost.
CRYPTS $175.00
6000 SANTA MONICA BOULEVARD
Hillsgrove 3838. Holly 8495.

INGLEWOOD PARK CEMETERY
MAUSOLEUM CREMATORY COLUMBARIUM
Three hundred acres, wonderfully landscaped, with beautiful lawn, trees, flowers, lake, winding walks and roads. All perpetually cared for, in the supreme last resting place. For information call TRinity 4467. TIdemwall 4837.

FOREST LAWN MEMORIAL PARK
Cemetery, Mausoleum, Crematory
"The Cemetery Unusual"
Every form of burial under perpetual care.
"Among the Hills"
Glendale Avenue & San Fernando Road

CEMETERY LOTS

I WISH to dispose of family lot, Inglewood. Choice location. Very reasonable. EM. 4228, evgs.

REASONABLE—Three-grave lot, Esperanza tract, Inglewood Cemetery. 3201 South St. Andrews Place.

TWELVE (or less) grave lots, Mignonette plot, Inglewood Cemetery. Sell reasonably. UN. 1647.

FLORISTS

THE ALEXANDRIA FLORIST
HOTEL ALEXANDRIA
Good Floral Designs at Popular Prices.

MILLIONS IN BOOTLEGGER TAXES LOST

Plea of Incrimination by Filing Returns Holds Up Income Payments

WASHINGTON, April 27. (Exclusive)—Arguments before the United States Supreme Court today disclosed that the government has already lost $100,000,000 or more in income tax revenue and may lose hundreds of millions more as the result of a recent Circuit Court of Appeals ruling that bootleggers or others fearing self-incrimination in their statements may not be compelled to file income returns.

Mrs. Mabel Walker Willebrandt, assistant Attorney-General, appeared for the government today in an appeal from the Circuit Court of Appeals order which set aside the conviction of Manly S. Sullivan, an asserted bootlegger in Charleston, S. C., for failure to file an income tax report.

In its finding the Court of Appeals held that while Congress has undoubtedly intended to require everyone with a taxable income to file a return, regardless of the source of the income, the law was unenforceable against persons whose return, disclosing criminal activities, could be used as evidence in their prosecution.

Treasury officials, it was asserted, estimate that already the government has lost at least $100,000,000 as a result of the refusal of bootleggers and others with large incomes from unlawful resources, who are relying upon the South Carolina decision, to file tax returns.

In addition, it was argued, there are thousands of individuals and corporations whose business may be tainted with illegality in violations of the antitrust or other laws and who, if the South Carolina decision is upheld, may refuse to file returns on the ground that the detailed return might be used as evidence on which to base prosecutions.

CHILD KILLED JUST AFTER FAREWELL KISS

SACRAMENTO, April 27. (AP)—A moment after 7-year-old Leatha C. Schwab kissed her mother, Mrs. Charles J. Schwab of Sutterville Heights, good-by today and turned to run across the street, she lay dead, her chest crushed by the weight of a huge truck which struck her down and passed over her body.

NOTICIAS MUNDIALES DE ULTIMA HORA

NOTAS TELEGRAFICAS

Importante Conferencia Relativa a Asuntos Sociales

WASHINGTON, Abril 27.—Una de las más importantes convenciones de este año, desde el pnto de vista del bien público, será la de la Conferencia Nacional de Acción Social que se celebrará en Des Moines (Iowa) del 11 al 18 de Mayo. Será la quincuagésima cuarta junta anual de esta organización. Durante la semana se celebrarán más de 200 sesiones de las distintas secciones, y se discutirá en ellas acerca de los mejores métodos relativos al bien público. Asistirán más de 4000 individuos, entre funcionarios públicos y otros interesados en la acción social, procedentes de los Estados Unidos, Canadá, Méjico y varias naciones europeas.

Se Busca la Armonía en el Sistema Escolar Mejicano

MEJICO, Abril 27.—Haciendo un esfuerzo para lograr que el sistema de escuelas rurales de Méjico sea una organización perfectamente armónica, con todos sus elementos contribuyendo hacia el ideal de la educación de las masas mejicanas, el Departamento de Cultura Indígena, que depende de la Secretaría de Educación Pública, ha enviado a todos los inspectores de enseñanza de las escuelas rurales del país una resolución llamando la atención hacia los fines que persigue el departamento, y particularizando en lo tocante a la misión de los inspectores. Se dice aquí que esta resolución es la más importante de cuantas ha tomado el Depart

HOME TO SUIT YOU

...ou prefer—right number of rooms, near school, ...—level ground or hillside. You'll find it above ...

TIMES WANT ADS

Southern California Interests. Editorials—News—Business—Society—The Drama.

The Times

LOS ANGELES

Vol. XLVI. THURSDAY MORNING, APRIL 28, 1927.—PART II. 22 PAGES. POPULATION [By the Federal Census—(1920)— 576,673 / By the City Directory—(1927)—1,209,488]

DOCTORS NAME KIGER AS CHIEF

...gelino Chosen President of State Society

...ic Surgery Main Topic of Day's Discussions

...racter Held Changed by Surgeon's Scalpel

...ening last night in what was ...ed the most important busi... session of the fifty-sixth annual ...ion of the California Medical ...iation at the Biltmore. The ...d of counsellors elected Dr. Wil... E. Kiger of Los Angeles presi... of the association to be seated ...n the members assemble for the ...y convention at Sacramento. T. ...ore Kelly of San Francisco was ...d vice-president.

...Ryan's election was unanimous. ...e was chosen for the 1928 ...ion during the afternoon ses... but definite dates for the meet... will not be decided upon until ...r the first of next year, officials ...ounced last night.

...Percy T. Phillips of Santa Cruz, ...e was elected president for the ...ear, took the oath of office and ...ed a paper during last night's ses...

...It was also announced that for the ...time in the history of the Amer... Medical Association, a woman will ...ide the national convention of the ...ation in 1928 as the result of ...ion last night of Dr. Martha ...e of San Diego as a delegate ...California. Dr. Welpton has ...active for many years in social ...in San Diego and is a specialist ...gynecology. Other delegates to ...national convention will be Dr. ...y Smith of Oakland and Dr. ...Briland of Los Angeles.

...Robert B. Day of Los Angeles ...elected for a four-year term as ...r of the program committee, ...in charge of all scientific work ...the association.

BYLAWS RETAINED

...ance the State association's set ...ylaws and constitution were ...ed more than fifty-six years ago ...ere submitted to the house ...ates at last night's meeting ...approval. Action, however, was ...ed until next year's convention. ...the sets of the original bylaws ...constitution are still in existence, ...reported at the meeting. Dr. ...H. Evans of Los Angeles, is ...of the committee drafting the ...ew.

...counsellors to serve during 1928 ...elected last night are Dr. William ...of Los Angeles; Dr. Lyell C. ...of San Diego; Dr. Junius B. ...of Sacramento and Dr. Morton B. ...of San Francisco.

REMODELING MAPS

...plastic surgery as the key to ...ing the outlook on life of pa... who undergo remodeling of ...ures was the topic of the prin... address of the afternoon ses... of the association yesterday, giv... by Dr. J. Paul De River of San ...

...men who look like criminals can ...changed into normal-looking in... and their whole life can be ...ed by the operation," Dr. de ...said. "There is much in psy... If we look in the mirror and ...we reflected an ugly, mis... evil face we begin to think of ...ves as that sort of a person. ...people judge us by our appear... Eventually it has its effect. ...plastic surgeon has learned to ...this condition. He can now ...the face so that it is whole... and refined in appearance. With ...change in appearance comes a ...in character. The man lives ...to his looks.

FACES TO ORDER

The plastic surgeon has ...to rebuild the entire ... Jaws can be replaced, new ...can be built, eyebrows and ...ches can be grafted on. ...can be removed, we can ...make dimples. During the ...most of the bone grafts in ...were made from the leg; ...we use sections of the rib ...we find this bone re... best nourishment. In re... of the nose especially ...ds with its cartilaginous sec... is valuable.

...most important advance in ...surgery has been the tube

(Continued on Page 2, Column 6)

COMING PRESIDENT OF MEDICAL BODY

Dr. William H. Kiger

INSTALLMENT BABIES

Surgeon Visions Day of Heirs on Weekly Payments

Babies priced to fit any family pocketbook, but all receiving equally good medical care and attention, and paid for on the installment plan, are not so far distant in the future, according to Dr. Lyle G. McNeile, well-known baby doctor of Los Angeles, who is chairman of the gynecology section of the medical convention now in session.

While it is true that thousands of young husbands and wives virtually buy their babies today on what amounts to an installment plan, the future will see the thing put on a business basis, with the cost of babies scaled to meet the earnings of the fathers. Dr. McNeile believes that before long the doctors, the social workers and bankers will get together and work out a regular scheme along those lines. The result will be that prices will be so fixed that no steady wage earner need be afraid to have a baby because "it costs too much."

Under the proposed system there need be no charity aspect in making the cost of delivering the baby fit the pocketbook. The parents need not plead poverty, as is too often the case now. The father merely tells the doctor what his salary is and the cost of the baby is set accordingly.

Today, according to Dr. McNeile, the doctor strives to adjust his bill to the pocketbook of the patient. Very often, however, the patient is too proud to tell him that he cannot afford a heavy bill.

The cost of delivering a baby today varies from practically nothing in charity cases at the General Hospital up into hundreds of dollars. Investigation reveals that there are some hospitals that will take care of a case for about $65. With the average confinement case without complications the baby's birth ought not to cost more than $100 to $150.

DEAN TO LECTURE

Dr. Karl T. Waugh, dean of the College of Liberal Arts, will give a lecture on "Psychotherapy" at 7:30 p.m. today in the philosophy seminar room, Hoose Hall, Thirty-fifth and University avenue, under the auspices of the Argonauts, student philosophy club at the University of Southern California. Dean Waugh was chief psychological examiner of the United States Army during the World War.

...AM PARADE ROUTE GIVEN

...gram for Boulder Day Rally Includes Speeches by Johnson at Two Places

The program of the parade and rally in support of the Boulder Canyon ...act, to take place today, was given out yesterday and calls for two ...s by Senator Johnson, one in the morning at the start of the parade ...the other in the evening at Philharmonic Auditorium. The latter will ...broadcast by one of the commercial radio stations and there will be ...speakers in Pershing Square to take care of the overflow crowd that is ...ected.

The parade will start at 10 a.m. at ...and Temple streets and will pro... along Temple street, Broadway ...Fourth street to Twelfth and ...streets, where it will disband. ...Cryer will introduce Joseph M. ...as chairman of the day and ...introduce Senator Johnson. ...John R. Quinn, former nation... commander of the American Le... will be marshal of the parade, ...will form as follows: Police es... ...Queen and staff, One Hun... and Sixteenth Infantry and band, ...Johnson and Chairman ...Chairman Neumiller of the ...Republican Committee; city, ...state, and Federal officials; ...fire department; fire department ...band; veteran organizations;

(Continued on Page 2, Column 4)

Today's Bible Text

...open thou my lips; and ...mouth shall shew forth Thy ...praise. For Thou desirest not ...else would I give it. ...Ps. 51:15, 16.

EVANGELIST DEFENDANT IN FEE SUIT

Mrs. McPherson Sued by Lawyer But Mother Says Bill Paid in Full

Echoes of Mrs. Aimee Semple McPherson's "desert experience" yesterday reverberated through the portals and hallways of Angelus Temple and, for the third time within a week the evangelist faced a barrage, this time aimed at her pocketbook.

Roland Rich Woolley, head of the extensive staff of counsel who were in charge of Mrs. McPherson's affairs during the time she was accused of a part in a conspiracy to defeat justice, yesterday filed suit against the Four Square Gospel pastor for $8500 he asserts due him for services rendered, and immediately thereafter began attachment proceedings against Mrs. McPherson's property.

MAY NOT BE PRESSED

However, indications that the suit would not be pressed came to the surface when Mrs. McPherson was informed that it was in progress. These indications later in the evening took on a material effect when the pastor announced that she was making out a check for the amount asked and would pay Mr. Woolley.

Later in the evening Mrs. Kennedy, the evangelist's mother, announced that Woolley had been paid in full. At a late hour last night Woolley could not be reached for a statement.

"Several months ago I offered Mr. Woolley the only home I have, a house out on West Adams street," Mrs. McPherson said, "but he refused to accept it and demanded that I sell it and give him the cash. This I have been trying to do and only this morning consummated the sale. I was preparing to pay Mr. Woolley when I was informed he had filed suit. It is too bad he didn't get in touch with me before doing this thing."

According to Mr. Woolley's suit, which was filed by Attorney Oscar Lawler, Woolley's first "bill for services" was for $26,500, but was reduced to $19,500 following a conference between Mrs. McPherson and Mr. Lawler.

Of this amount, Woolley said, he had received $11,000 paid in two installments, one for $9500 and one of $1500, the latter being delivered to him by a Los Angeles newspaper man.

His suit was based upon a note given for the balance.

While Mrs. McPherson was busy trying to reach Woolley for a settlement, officials at the temple announced that many of the secessionists from Angelus Temple were gradually coming back.

NICHOLS DENIES RIFT

A rumor of a rift within the new "Church of Philadelphia," founded by Gladwyn N. Nichols, former band leader of the temple, and who led a group of secessionists numbering approximately 300 away from the temple last week, was denied by officials of the new organization.

In a verbal statement Nichols stated that efforts are being made to acquire the old First Baptist Church, which is being vacated shortly by the church for its new edifice.

Mrs. McPherson announced yesterday that she has given up her two weekly rest days, Monday and Tuesday, and would devote them to work among the various branches of Angelus Temple, said to number more than fifty.

BOND ISSUE NEEDED FOR FIRE FUNDS

Chief Scott Shows City's Growth 72 Square Miles; Plan 40 New Stations

Request for a bond issue of $4,740,675 to be placed on the June ballot in favor of the fire department was received by the City Council yesterday from the Board of Fire Commissioners. The money is desired, according to the request, for "the purchase of real estate, equipment and the erection of buildings."

The request, which was referred to the Council's Finance Committee, also contained a report from Fire Chief Scott in which he stated that, because of thirty-two annexations, Los Angeles has grown seventy-two square miles since the last bond issue of 1922 providing for the expansion of the fire department.

The program outlined in Chief Scott's report seeks the purchase of real estate valued at $378,000; 22,000 feet of fire hose, a new fire boat at a cost of $400,000 and the construction of forty new bungalow-type fire houses in suburban districts.

ADVENTURES FALL TO 'DEAD MAN'

Sim Gross, Reported Suicide, Wakes Up in San Francisco Hotel in Strange Clothing After Dip at Beach Here and Refuses Impersonation Role

Bringing a tale of strange adventure, Sim Gross, 4195 Third avenue, has returned to Los Angeles to be further disconcerted by the fact that friends thought him dead. This belief grew out of the finding of Gross's car, containing an outfit of clothing except for underwear, on the shores of the Pacific at Redondo Beach on the 19th inst.

It was feared Gross had committed suicide until a telegram from him was received from San Francisco two days later. How he got to San Francisco, he declares, is a dark mystery. The last he remembers, he says, is being in trouble with the undertow at Redondo Beach, where he had gone in swimming.

Gross remembers calling for help to persons in the vicinity. Then a two-day eclipse of memory set in. His next recollection was finding himself in bed in a hotel in San Francisco.

Physically he felt decidedly rocky. His feet were badly swollen. In the room were clothing and luggage, all strange to him.

He got up and dressed himself in some of the clothing. Outside the hotel he was stopped by two men, strangers to him.

They wanted him to accompany him, but Gross demurred. "If it wasn't for us you wouldn't be here," they told him reproachfully.

They explained that they needed him for the performance of a service. They wanted him to take the place of a man in a hospital for a few days.

Gross didn't like the idea at all, so he came home.

LAUNCH MOVE TO SAVE TREES

Friends of Forests Start American Green Cross

Hundreds Attend Inaugural Banquet at Elks

Reforestation Battle Cry Sounds at Meeting

With the presence of an enthusiastic audience, representing virtually every station of life in the city, the American Green Cross, an organization of proposed national scope, was officially ushered into existence last night with an inaugural banquet at the Elks' Temple under auspices of the Commercial Board of Los Angeles.

Taking up the battle cry, "Reforestation for Protection," nearly a score of guests, speaking on all phases of the country's forestry situation, urged unqualified co-operation of the assemblage of 700 persons in building up instead of cutting down the nations' timber resources.

The occasion signaled the absorption by the American Green Cross of the American Reforestation Association, a body organized five years ago to educate American citizens to conserve the forests. Recently the association was incorporated under the laws of California and Los Angeles designated as national headquarters.

WRITER SPEAKS

As one of the principal speakers of the program, Dr. Frank Crane, writer and physician, attributed the present flood stage of the Mississippi River to man's apparent lack of foresight by uprooting timber—nature's barrier against floods.

"We must, at all cost, plant the headwaters of our great American streams with trees or we will pay the piper by eventual destruction," he said. "Constantly we are chopping down man's best friend—the tree; continually we are making inroads on these protectors, but, mind you, at our own peril. Tree planting is not merely a Sunday-school idea, but a mighty important item to our civilization."

A resolution supporting citizens of Glendale, who are fighting through the courts to save the eucalyptus trees on Lomita avenue, which are among the oldest on the continent, was unanimously adopted following its introduction by Charles F. Stern, chairman of the evening.

COUNT TOLSTOY SPEAKS

Speaking on the subject "Forests in Russia," Count Ilya Tolstoy declared that America today is facing the problem which confronted Russia forty years ago. "I am pleased to mention Russia's forestation problem because this is one of the few matters that Russia can well be proud of today. Years ago when the great Volga, the Mississippi of Europe, was running wild upon the lands of the country, Russia adopted a lumber conservation law. It prevented owners of timber from cutting more than one-thirtieth of their soft wood, one-fortieth of birch, and one-sixtieth of oak. This provision did more than anything else to solve a very menacing condition.

Among other speakers were Hugh Pomeroy, Mrs. Florence Collins Porter, Mrs. L. R. Pepperdine, Mrs. Robert J. Burdette, Mrs. Ralph Waldo Trine, Orra E. Monnette, Herbert Lampe, Charles Kyson, George H. Barnes and Mrs. Emma B. Keppers. Invocation was offered by Dr. Frank Dyer.

It was announced that the first official act of the newly instituted organization will be the planting of twenty trees from historic spots of America as the nucleus of American Green Cross Park No. 1, Saturday afternoon at Royal Palms.

Chest Budget Slash Will be One Per Cent

D. C. McWatters, chairman of the social welfare committee of the Community Chest, called attention yesterday to the fact that the budgets of the Chest agencies are being cut only 1 per cent, instead of the expected 15 per cent, due to the failure of the Chest campaign last fall to reach its goal.

This was accomplished by shortening the year to end October 31, so that the Community Chest year of 1928 will begin November 1, next, and the campaign will be conducted in October.

Drivers Warned to Stop at All School Grades

Chief of Police Davis yesterday ordered all officers on school-crossing duty to arrest motorists who fail to obey the city ordinance and stop at such crossings when they are in use by pedestrians.

He declared many children had been injured recently by failure of motorists to obey the ordinance.

DIVORCES INVOKE SHADES OF PAST

Two George Washingtons With Miles Standish and Hugo Set Free

This all happened in Judge Summerfield's court yesterday:

Ida Washington won a divorce from George Washington.

Fanny Washington won a divorce from George Washington.

Elizabeth Standish won a divorce from Miles Standish.

Margaret Hugo won a divorce from Victor Hugo.

Y.W.C.A. AIDS HEALTH WEEK

Exhibition of Gym Work Planned

NATIONAL HEALTH WEEK, from May 1 to May 7, will be observed by the health education department of the Young Women's Christian Association at 941 South Figueroa street. This department, with its plunge, gymnasium and mountain camp in San Antonio Canyon, aims to meet the needs of health and recreation for the girls and women of the city from 6 years of age and up. During health week the public is invited to visit all gymnasium and swimming classes, which meet every day and evening except Wednesday.

Some of Stunts Taught Girls

All classes are taught and supervised by trained and experienced instructors of health education and the latest and most up-to-date methods are followed.

Girls are pictured doing natural gymnastic stunts, which have been recognized recently, nation-wide, as an activity of great value for strengthening big body muscles, resulting in symmetrical development and good posture.

The summer term begins May 16, and continues to September 1. There will be classes in gymnastics, dancing, games and swimming daily.

The camp will be opened to schoolgirls from June 27 to August 1.

DRUGGISTS TO DINE

A get-together dinner of the Los Angeles and Southern California Retail Druggists' Association will be given at the Hotel Mayfair, 1256 West Seventh street, at 6:30 p.m. Tuesday, May 3. J. F. T. O'Connor and C. L. Dawson will speak.

PROMOTIONS FOR POLICE POSTS NEAR

List of Lieutenants in Detective Bureau Eligible to Captaincies Revised

After reviewing the grades of the detective lieutenants who took the recent examination for the grade of captain of detectives, the Civil Service Commission yesterday announced a revised list of those eligible for promotion.

The original list numbered eleven who received passing grades or better. The revised list contains twenty-three names, including a number of veteran detectives.

Confirmation of the list having been made at the time of the revision, Chief Davis is now in a position to name five new detective captains without further delay.

The examination was limited to detective lieutenants and student detectives only. A total of seventy-six took the test.

Names of the officers and their grades on the revised list were announced as follows: Herbert J. Wallis, 84.5; J. Mark Williams, 83.5; David A. Davidson, 82.6; Homer B. Cross, 81.6; Andrew J. Farrell, 80.9; Edgar M. Slaughter, 80.7; John R. Edwards, 80.6; Joseph J. Jones, 80; Alonzo L. Gentry, 78.7; Francis T. Hawtrey, 77.3; Enoch B. Mortensen, 77.3; George Denoghy, 77.1; Isaac H. Cullen, 76; Arim R. Kallmeyer, 75.9; Bert T. Massey, 75.9; Joe B. Miller, 75.9; Charles M. Knowles, 75.9; Robert H. McMahon, 75.8; Walter B. Barr, 75.6; Louis L. Curtis, 75.6; John J. Bruttig, 75.3; George T. Williamson, 75.1, and Littleton McDuff, 75.

WILLIAM TELL'S AIM GOES BAD

Long Beach Emulator of Swiss Patriot Hits Tin Cup on Friend's Head Three Times But Fourth Shot Cuts Neat Furrow in Man Taking "Son's" Role

By a "Times" Staff Correspondent

LONG BEACH, April 27.—The story of William Tell was enacted in real life here last night, according to police records, when A. C. Jordan, 34 years of age, of 46 Tulare avenue, played the role of the young son while a man said by police to have been Henry Pinson enacted the role of the father. In only three instances was there any variation from the original story. In place of the apple there was a tin cup and for a bow and arrow, Pinson used a .22-caliber rifle. And the outcome was somewhat different, for today Jordan is suffering from a severe scalp wound, inflicted when a bullet aimed at the cup on his head plowed through that fertile spot where hair grows.

Attention of the police was called to the actors today and Detective Sergeants Wright and Dixon investigated. From Jordan they learned, their report states, that Jordan had been attending a party at the home of Henry Pinson and W. E. Gordon, at a local cottage and that hilarity reigned. A question of marksmanship arose and Jordan volunteered to hold a tin cup in his hand as a target for Pinson's prowess. So accurate was Pinson's aim that two bullets went crashing through the cup.

"Boy, you're sure good," Jordan said he exclaimed, "see if you can hit it on my head," and, placing the tin cup on his head, Jordan stood with arms folded and body erect. Pinson fired four shots, Jordan said, and the first three went through, putting three holes in the receptacle. The fourth one, however, was a little low and Jordan went down for the count. He was taken home and put to bed and that's where police found him. Police say Pinson denied, when questioned, that he did the shooting, declaring his mind was hazy as to what took place at the party. No arrests were made, Jordan declining to make a formal complaint.

GIANT THEATER MERGER FORMS

Greatest Deal of Kind in West Involves $250,000,000

Gores, Loew, Mayer, Zukor, Fox and Others Included

Consolidation Makes String of More Than 300 Houses

(Illustration on Picture Page)

Consummation of a $250,000,000 theatrical merger, the greatest in the theatrical history of the West and involving more than 300 theaters along the Pacific Slope, was announced yesterday by M Gore, president of West Coast Theaters, Inc., upon receipt of a telegram from A. L. Gore, vice-president of the West Coast chain, who has been in New York for the past seven weeks completing the consolidation.

The new alliance will include as partners with West Coast Theaters, Inc., Marcus Loew, head of the country-wide Loew theatrical chain; Louis B. Mayer, executive of Metro-Goldwyn-Mayer; Adolph Zukor, head of Famous Players and Publix Theaters; Joseph M. Schenck, president of United Artists; William Fox, head of the Fox chain of theaters and studios; John Dillon of Hayden, Stone & Co. of New York; Harold Franklin, formerly vice-president of Famous Players-Lasky, and the First National Pictures, Inc.

TERMS OF AGREEMENT

By the terms of the agreement concluded by the Gore brothers, West Coast Theaters, Inc., will take over the Publix Theaters on the Pacific Coast and all of the Pacific Coast holdings of the North American Theater Corporation.

Publix Theaters included in the consolidation consist of the Metropolitan and Million Dollar theaters in Los Angeles, the Granada, California, St. Francis and Imperial in San Francisco, a 4000-seat house now being built in Seattle and a 3000-seat house under construction in Portland.

Holdings of the North American Theater Corporation involved in the deal include theatrical properties and theaters in Los Angeles, San Francisco and virtually all of the motion-picture houses in Oregon and Washington.

Headquarters of the gigantic theatrical organization will be in Los Angeles under the direct management of West Coast Theaters, Inc. This means that Los Angeles becomes the second greatest theatrical center in America as it is now the first as a studio center. From Los Angeles the destinies of more than 300 theaters included in the merger will be guided, with the probability that theaters in other Western States will be handled from this city, Mr. Gore stated.

GIGANTIC ORGANIZATION

West Coast Theaters, Inc., now controlling the theaters of the Pacific Slope, is a California corporation organized about six years ago by Mike Gore, A. L. Gore and Adolph Ramish. The company up to this period has been operating exclusively in California and has become the largest single State theater corporation in the world, with about 200 theaters in this State. Under the direction of A. M. Bowles, general manager, the chain has increased materially in size and financial strength.

Through a consolidation recently completed West Coast Theaters, Inc., jointly with the Stanley Company of America, obtained control and direction of First National Pictures, Inc., and thus fortified itself with an assured source of supply of first-rank pictures. This step puts West Coast in position to meet any changing alignments which may come in other parts of the industry through further consolidations and mergers such as witnessed in the last few years.

MAYOR VETOES ZONING BILL

Efforts of Business Interests to Gain Foothold on Los Feliz Boulevard Meet Setback

Efforts of business interests to obtain a foothold in the beautiful Los Feliz hills district received a severe setback yesterday, when Mayor Cryer vetoed a recent ordinance of the City Council proposing to place a business zone on both sides of Los Feliz Boulevard, from Riverside Drive west a distance of more than two blocks.

The ordinance, which brought vigorous protests from many men and women who have helped to build up a residence district of charm near the entrance of Griffith Park, probably will be killed as a result of the Mayor's action. The ordinance passed the Council last week by a vote of only 8 to 7, and proponents of the measure will have to obtain two more votes in order to pass it over Mayor Cryer's veto.

MAYOR'S MESSAGE

In refusing to sign the ordinance and referring it back to the Council for final action today, Mayor Cryer filed the following letter:

"I have considered this matter, and the arguments for and against the proposed change of zoning, with considerable care, and have reached the conclusion that there is no need for a business district at the proposed location. Moreover, I believe that a business district so located would be detrimental to the high-class residential district being developed around it.

PROTECTION TO PARK

"Los Feliz Boulevard is the street from which radiate the three principal entrances to Griffith Park. It forms not only a principal avenue of access to the Griffith Park area, but

(Continued on Page 2, Column 4)

The Lancer

by Harry Carr

"THOMAS made no complaint of the way he was handled . . ."

From the testimony of the Coroner's jury in the case of "Mile-Away" Thomas—the armed gangster who was shot while resisting arrest.

NO QUARTER

Now this was certainly sweet and patient of Mr. Mile-Away—thus to give his tacit consent that the law should continue to operate.

By the same token, I can't see why the Coroner's jury gave their verdict the color of an "exoneration" for the police officers who destroyed this man. Why "exoneration" when praise was due?

These gunmen are at war against organized society. No quarter should be given.

AIMEE'S TRESSES

Aimee McPherson seems to be a modern Samson. With her locks went her strength.

In her own fervid defense she says she never has owned an evening gown with short sleeves and short skirts.

Well, all I can say is that, if I were Mrs. McPherson I should get one.

KNITTING IN COURT

The fact that women jurors knit in court has quite scandalized English observers. But it seems a sign that sanity will be saved.

With nothing to do but listen to the long-winded arguments of lawyers any person of normal intelligence would begin trying to chase out herds of pink elephants or pick bugs out of the air.

I was many years around the courts and it is clear to my mind why it is so hard to get good jurors.

WIND

No one since the beginning of time had any argument that could outlast two hours—without wind, wheeze and repetitions; yet lawyers, talking to juries, rave on for days.

For that matter, only the most exceptional intelligences can concentrate attention for a longer period than one hour. After that lawyers are just talking to hear themselves.

NEW GYPSIES

A brand new kind of gypsy has been born in the automobile camps.

Originally, these camps were intended for the use of tourists, but they have come to have permanent inhabitants.

These moochers live in one camp until the time limit expires, then they pick up their bag and baggage to move along to the next one. All they need is a Ford and toothbrush.

At one of the high schools an astonishing proportion of the pupils have no home other than a flitting abode at an auto camp.

All of which would seem to be a little tough on the taxpayers who support the schools.

WHERE CHARITY BEGINS

Ironic note:

About one-hundredth of 1 per cent of the money we fling to Europe for "rehabilitation" purposes would save untold suffering in the Mississippi floods.

These southerners are too proud to wail. There seems to be a distinct commercial value, at times, in being lachrymose.

MRS. DIXON GOES TO TEXAS

Mrs. Angela Dixon has been appointed executive secretary for the Travelers' Aid Society at Beaumont, Tex., and left last night to take up her new duties. This is the third member of the staff of the local society to be selected within the last three months for executive positions in other cities.

AUNT HET

BY ROBERT QUILLEN

"Any woman can tell when a man's lyin' except when he's tellin' her how wonderful she is."

(Copyright, 1927, Publishers Syndicate)

Slaying of Cowboy Actor Goes Before Grand Jury Today

WIDOW SLATED FOR QUIZ CALL

Others at Fatal Party Due for Questioning Also

Condition of Five in Custody Hinders Investigation

Coroner Plans Inquiry Into Death for Tomorrow

The slaying of Tom Kerrick, one-time Arizona deputy sheriff and for some years an extra in western cinema productions, at the end of an all-night party in his home yesterday, will be laid before a special session of the grand jury at 10 a.m. today, Dep. Dist.-Atty. Eagan announced last night. Mrs. Sarah Kerrick, widow of the slain man, now held on a police charge of murder, will be haled before the grand jury. With her will go Joe Hunt, another extra, held on suspicion of murder. Material witnesses are Henry Isabell and Anita Davis, said to be Isabell's wife, also extras, and Miss Iris Burns, who described herself as "a secretary."

Capt. Slaughter of Hollywood police said the investigation yesterday was considerably handicapped because the five, who admittedly were participants in the party, were still hardly sober enough to be questioned. Liquor flowed freely at the party, which was conducted in the Kerrick home, 8431½ Hayworth street. The guests are asserted to have admitted that there was quarreling among them.

ACCIDENT ASSERTED

Mrs. Kerrick confessed, Capt. Slaughter said, that the .32-caliber bullet that pierced Kerrick's chest came from Hunt's automatic pistol in her hand but declared the discharge was accidental while she, her husband and "some of the others" were scuffling in a quarrel. Anita Davis, asserted Slaughter, said that Mrs. Kerrick fired the fatal shot. Some of the trouble centered around Miss Burns and the men, according to the police.

Coroner Nance will conduct an inquiry into the killing tomorrow at 10:30 a.m.

Statements made to police, Capt. Slaughter said, disclosed that the Kerricks called for the Isabelle at the latters' home in Lankershim, 5124 1-2 Tujunga street, Tuesday night and later called for Miss Burns, who gave her address as 5143 Fountain avenue, and started a party at the Kerrick home. Hunt, recently returned from Arizona, was staying at the Kerricks.

CAUSE OF ROW

According to the police, there was some quarreling between the Kerricks because of jealousy of the wife over the husband and at one time she engaged in a fight with Miss Burns.

The Kerricks came here some years ago from the vicinity of Florence, Ariz. Hunt also was for a time in those parts. Miss Burns yielded little information about herself. She is the youngest of the party. Kerrick was said to be 32 years of age.

Police were called to the scene by neighbors. Two shots were reported heard. One bullet struck Kerrick and he was lying dead in a pool of blood when officers arrived. In his pocket were Miss Burns's purse, bank book and some money, police said. Hunt's empty purse was found in the bathroom. He said he had $210 in it. The pistol lay with two empty shells under a breakfast nook table.

Mrs. Kerrick and Anita Davis were found at the Kerrick place, Hunt in an automobile in front of it and Miss Burns in her apartment-house. Isabell turned up at Hollywood station while police were searching for him.

Joe Kerrick, 5702 Elm street, Lankershim, is a brother of the slain man.

All-Night Revel Tragedy Principals

TOM KERRICK — MRS. SARAH KERRICK — JOE HUNT

IRIS BURNS — HENRY ISABELL — ANITA DAVIS

Police Officer Serving Term Gets Dismissal

Serg. Elmer L. Betterton, now serving a ninety-day sentence in the County Jail for the asserted sale of a police record, was formally ordered dismissed at a special meeting of the Police Commission yesterday.

The commission also revoked the license of Antonio Massimino to operate the Crystal Cafe at 110½ South Spring street on the grounds that the place has been conducted improperly. It was charged that nearly a dozen arrests on Wright Act charges have been made there recently.

CLUB OPEN SATURDAY

Concordia Festivities Scheduled for Two or More Nights

The new Concordia Club at 360 South Westlake avenue, is having a gala opening Saturday and Sunday nights, and for as many nights thereafter as will be necessary to accommodate the members, families and friends.

Ben M. Goldman is president of Concordia, which is the only Hebrew club in the city. Dr. S. J. Z. Gantz is first vice-president; Charles Brown, second vice-president; Albert Lane, treasurer; J. C. Cummins, secretary. The board of governors includes George Appel, W. W. Bearman, L. A. Bloom, Charles Brown, Emil Brown, Henry Gilbert, Saul Brown, A. Blumberg, I. B. Benjamin, Joseph Shapiro, Albert Lane, Robert Laykin, Harry Genzer, Leach Cross, Arthur Bard, Maurice Sacta, Rudolph Rosenburg, H. D. Stack, J. C. Cummins, Benjamin M. Goldman, M. Segallof, Joseph Schlyen, Dave Miller, I. Fattis and Dr. S. J. Z. Gantz.

Leo Forbstein will conduct the dance orchestra on the opening nights, and has written a special song for the occasion. George J. Hartman is chairman of the dedication committee, and Dr. Gantz chairman of the entertainment committee.

Citizens' Ticket on School Board Given Approval

A statement indorsing the Citizens' Committee ticket for the Board of Education was issued yesterday by the Good Government Organization, which declared the election of this list of candidates is necessary to keep the schools out of politics. Those indorsed are Carrie Parsons Bryant, Robert L. Burns, Letitia J. Lytle and J. L. Van Norman.

"Los Angeles faces a real danger," the statement said. "Already the administration of nearly all the branches of the city government is in the hands of a small group of men who are an offense to good citizenship. Inefficiency, extravagance, waste and incompetence characterize the city government to an extent never before known here. Now these elements are making a desperate effort to gain control of the schools, to get their hands on the millions that must be expended for new buildings."

NEW WIDENING PLAN

Use of Rail Right of Way Land on Boulevard Urged

Resolutions adopted by the board of directors of the Affiliated Improvement Associations recommending that, instead of widening Glendale Boulevard by taking from the abutting property, as much land as possible be taken from each side of the street railway's right of way, were forwarded to the City Council yesterday.

The resolutions also requested that, with the permission of property owners in the proposed assessment district, the tracks of the railway company be lowered to street grade and additional crossings be installed. It was suggested, however, that the right of way should not be paved but be separated from the pavement by a protecing curb.

MAYOR VETOES ZONE MEASURE

(Continued from First Page)

one of the main entrances to the city from the northeast. It passes through a district which is being built up with beautiful homes. It should be developed as a continuously attractive residential boulevard throughout the entire distance from Riverside Drive to Western avenue. So maintained, and bordered by beautiful shade trees, it would become one of the most attractive streets in the city.

"I see no reason why so many of our broad through streets should be invaded by shops and business houses. When such locations for business purposes are once allowed the inevitable tendency is for them to expand, so that it is only a matter of time until the character of the street so invaded is entirely changed. For the reasons stated I do not approve of the proposed ordinance."

DAM PARADE ROUTE GIVEN

(Continued from First Page)

chambers of commerce in the metropolitan area; 233 Club; realty boards; floats, civilian bands and Mayor's committee.

The Boyle Heights Property Owners' Association yesterday passed a resolution indorsing the day.

Street-car service on Broadway will be suspended during the parade and the cars will be rerouted or turned back so as not to pass through the line of march.

Harbor Battles Result in Two Skull Fractures

By a "Times" Staff Correspondent

LONG BEACH, April 27.—With his nose partly bitten off and suffering from a skull fracture, Fred Atkinson, a resident of Mohegan Camp near here, is in the Community Hospital seriously injured as a result of a fight with a neighbor, A. J. Mankins.

Atkinson, according to police, went to Mankins's home to patch up a difference that had occurred early yesterday. Neighbors said that Mankins and Atkinson had quarreled over Mankins's threat to start deportation proceedings against Atkinson, a native Englishman. Mankin's home was said to have been entirely wrecked inside as a result of the fight.

Police declined to place any formal charges against Mankins, awaiting the outcome of Atkinson's injuries. It was indicated that manslaughter would be charged against Mankins if Atkinson died.

Unconscious, apparently from a beating, a man identified as Walter Goldie o fSan Pedro was found lying in a ditch early yesterday near Twenty-fourth street and Atlantic avenue. He was taken to St. Mary's Hospital, where an examination disclosed a fractured skull. His condition was said to be serious. Police who are investigating could learn no facts regarding the man's injuries or his assailants. Goldie's automobile was found about a mile and a half from where he was picked up.

Victim Held as Bandit Suspect Given Freedom

From victim to robbery suspect and back to victim again was the triple role played yesterday by Percy Goin, 21 years of age, of 342 West One Hundred and Ninth street.

Two young bandits Tuesday night held up Dr. Owen Meredith, Auto Club physician, at Fifty-ninth street and West Boulevard, and took his car. Later they held up Goin and a girl in West One Hundred and Twelfth street, and still later abandoned the car.

When Detective Lieutenants Lyons and Speck examined the abandoned car of Dr. Meredith, they found in it a bankbook bearing Goin's name and as Goin had not reported being held up they arrested him for investigation.

Following explanations they released him.

Woman Loses Suit Against Acting School

Municipal Judge Hardy yesterday ruled in favor of Robert Major, head of the Major School of Acting, in an action for $985 brought by Mrs. Stella Essex.

Mrs. Essex asserted that Major had failed to carry out a contract to train satisfactorily her two children, Stella, 12 years of age, and Wray, 14, and to provide them with a suitable skit.

Judge Hardy based his decision on the ground that the children had not completed the period of their training.

So long as she refrains from either bobbing or shingling her hair, Mlle. Marie Shuster, daughter of a Vienna physician, will receive an income for life from her father's estate.

I See by Today's "Times" Want Ads—

That reward is offered for return of beaded bag containing $60 and papers, lost near Avenue 50.

That reliable girl is wanted for general housework and to assist with care of children.

That man with nineteen years experience in Los Angeles wants job as chauffeur. Excellent character references.

That $75 down will buy late 1923 model Dodge touring car.

That experienced furniture salesman is wanted for outside work. Drawing account and liberal commission.

PSYCHOLOGIST WILL OPEN CLINIC HERE

Mrs. Alma King

CONSULTANT ON BEHAVIOR VISITS HERE

Mrs. Alma King Points Out Parents' Need in Rearing Children

Mrs. Alma King, consulting psychologist of the Hebrew Orphan Asylum of New York, came to Los Angeles the first of the year on her first vacation in four years and likes it so well that she has decided to transfer her activities to the Pacific Coast.

"I should like very much to see a clinic established here like the Cornell Clinic in New York," she said. "There the people who come pay $1 or $1.50 a visit and the best physicians available in each specialty attend them.

"Now my particular interest is in behavior situations. The great mass of people don't realize that they need help with their children in this respect just as much as in a medical way. They wouldn't think of rearing their children without a doctor's advice now and then, and in just the same way they need a psychologist's counsel concerning the mental hygiene of the children."

"I believe that a well-established clinic of this kind will be of great service to the Juvenile courts, for by the time that children reach adolescence their social behavior reactions are so well established that a great deal of juvenile crime will be obviated."

Mrs. King expects to make her home at the Women's Athletic Club, 633 South Flower street, while her daughter, Pattie, is in boarding school here.

Miss Mehaffey Will Marry but "He's" Secret

Is Blanche Mehaffey, screen actress, engaged? And if so, to whom?

BLANCHE MEHAFFEY

The young actress, who was a few years ago a Vampas baby star, yesterday blushingly admitted that a story of her engagement, presented to newspapers by a press agent earlier in day, is true. When her attention was called to the fact that the press agent's story failed to name the lucky man, however, she refused to supply the omission.

The story, which she admitted, gave details of a location trip to San Francisco during which Miss Mehaffey was arrested for speeding. While in court, it set forth, Miss Mehaffey attracted the attention of a wealthy San Francisco banker who met her and "paid her ardent court."

The story stated that the banker followed Miss Mehaffey back to the location and accepted work as an extra at $7.50 a day in order to be on the set with her. And when Miss Mehaffey returned to this city, it said, she wore a new diamond ring.

Miss Mehaffey yesterday admitted that an announcement will be forthcoming later.

Democracy of Service Theme of Dr. Dexter

"Leaders of thought in this country have come to the conclusion that American democracy must be a democracy of liberty and service, rather than one of equality," said Dr. Walter F. Dexter, president of Whittier College, in an address yesterday at the City Club.

"The philosophy of freedom includes the ideal of service to others, for without such an ideal liberty becomes license and selfishness destroys the foundation of individual and national happiness and prosperity," said Dr. Dexter.

Praising the ideals manifest by the average student in colleges and universities, Dr. Dexter asserted young men and women today are leaving these institutions of learning fired with an intense desire to serve humanity.

"In mutual helpfulness lies our security," declared the speaker. The leader in business, industry or education is the one who has the greatest capacity for sympathy and service."

REVISING FACES DOCTORS' TOPIC

(Continued from First Page)

flap which makes possible the grafting of skin from lower parts of the body or the leg to the face. This tube graft is started in the form of a tube and is gradually built up till it reaches the face or the part to be grafted. It takes from ten to fifteen days to complete. The advantage of the tube flap is that it keeps the blood circulation going through the skin to be grafted while it is being moved to its new location. It is known as the migrating graft.'

INSIDE CRITICISM

The lecture system in colleges was severely criticised by W. W. Campbell, president of the University of California at Berkeley. "The most perfect curriculum in the world will fail of its purpose if the professors do too much of the talking in the lecture room, too much of the manipulating in the laboratory, and the students merely listen and "take it easy." A curriculum of only mediocre merit will serve as a successful skeleton of which to construct a fine educational body if the students work earnestly and thoughtfully, under the wise guidance of their preceptors. The professional pumping of cold facts and abstract principles into so-called students has never yet made an educated man nor an educated woman, and it never will. If it is just facts that people want they should not go to college. Many books crowded full of facts have been published to meet their needs.

"I do not want to be understood as condemning the lecture system in toto. I merely condemn the matter-of-fact lecturer and the matter-of-fact students who depend upon him; to that extent the lecture system is a failure. I venture the guess that 90 per cent of the people of our great country think of a college as an institution consisting of buildings and books, professors and students—and, of course, a football stadium—people who think the full duty of a college is attained when in some mysterious manner the professors get the facts out of the books into the heads of the students."

GOOD EXAMPLE BAD

Dr. Howard A. Kelly of Baltimore, Md., was to have been the principal speaker at the general session yesterday but was unable to be present because of illness in his family and Chester H. Rowell, formerly editor of the Fresno Republican, spoke in his place.

He took issue with Dr. Stuart McGuire of the University of Virginia who told the convention delegates Tuesday that the teaching of sex hygiene in public schools was an evil which should be corrected. Mr. Rowell said that more smutty stories will be heard in the presence of a group of lawyers than in a group of doctors because sex has no mysteries for doctors. By proper teaching of sex hygiene in the schools young people can be brought to understand these subjects so that there will be less mystery about the subject, he said. He said he has no fear of woman losing her prudery through listening to intelligent discussion of subjects intimately connected with sex hygiene.

Dr. J. Ross Moore of Los Angeles discussed the evolution of thought from a stimulus in some one of the senses to motor action in the muscles.

Dr. Henry J. Gernsternberger of Cleveland, O., one of the most noted experts on pediatrics in the country, spoke on the effect of human milk in prevention and elimination of rickets.

RARE DISEASE TOPIC OF ANGELENO SPEAKER

Dr. H. F. Jacobson, medical director of the Los Angeles Skin and Cancer Hospital, read a paper before the association yesterday on coccidioidal granuloma, a rare disease sometimes known as the "California disease," though it was discovered in Brazil in 1892 and occurs all over the three Americas. It usually is wrongly diagnosed as a form of tuberculosis, Dr. Jacobson said, and frequently is mortal.

Dr. Jacobson gave the history of two cases which he treated at the Los Angeles General Hospital and a third which recently came under his care at the institution. The treatment in the two cases was successful and the third apparently is improving, Dr. Jacobson said. The disease is a systemic disease, he said, caused by a fungus, the coccidoides immitis.

NEW ELECTROTHERAPY MACHINE ON EXHIBIT

The electrotherapy exhibit at the annual session of the California Medical Association at the Biltmore, is, according to Dr. James R. Dean, Los Angeles gynecologist, the most complete of any heretofore shown.

The most recent discovery in electrotherapeutics is that of the diathermy, a machine used to considerable extent in medical and surgical conditions. With the electric current passing from the machine through tissue, heat is produced on the surface of tissue and deep down as well as a result of the resistance the electric current encounters.

According to Dr. Dean, gynecologists are using this type of treatment in certain inflamations of the pelvic organs in women in preference to the knife.

The advantage in diathermy from the patient's viewpoint is that the operation requires no anesthetic, is primarily an office procedure and does not incapacitate.

DRUG ADDICTS AIDED BY NARCOSAN TREATMENT

Twenty-five confirmed drug addicts who volunteered to undergo the narcosan treatment in a special clinic at the Los Angeles County Jail this week are showing remarkable improvement and will be restored to a normal condition within a few days, according to E. F. Olmsted, general manager of the Lipoidal Laboratories, Inc., of New York, which introduced the new discovery.

The clinic is being conducted as a special feature of the California Medical Society's annual meeting, now in session here, to demonstrate the asserted curative power of the treatment. The demonstration clinic was authorized by Sheriff Traeger, who declared he was glad to co-operate with any organization or individual in a campaign to check the drug evil.

BOULEVARD PAVING PLANS COMPLETED

Plans for paving Long Beach Boulevard to a width of seventy feet for a stretch of four miles south of Compton, have been completed, Supervisor Beaty announced yesterday. They call for nine inches of concrete, sidewalks, curbs and gutters and the estimated cost is $454,000.

PIERCE-ARROW reduces price on enclosed car to $2685 delivered.

Botany Flannel

Sports Suits

with Extra all-White Skirt!

$21.95

Tan, Green, Queen Blue, Pink, Orchid, Popcorn, Navy, White, Black!

More color to the fashion pageant! More utility to the Sports wardrobe! Swagger box coat of Botany flannel . . . trim little skirt to match . . . *plus* an extra skirt of white flannel, double box pleated in front, plain in back, excellently fitting because of an elastic waist band. A colored two-piece suit that is a good buy at $21.95, and an extra skirt. *Such* an important addition to the carefully planned, smartly winsome collection of Resort Apparel.

—The Broadway—Sports Wear—Third Floor

Sizes 14 to 40!

Friday and Saturday at The Broadway! NOT TODAY

Broadway Department Store Inc.

BROADWAY--FOURTH AND HILL

Millinery Event!

—TODAY ONLY—

2 Smart Spring Hats for $7.50

Regularly to $10 Each

—Crochet Visors

—Novelty Straws

—Felts, Fabric Hats

Hundreds for your choosing! Types for sports and street—*in a sensational one-day clearance today.* Mostly tailored. Close-fitting. Block brims. Flower, ribbon, self or fancy ornament trim. White, black and colors. Better be early! They'll go!

The MISSY Shop

607 WEST SEVENTH ST.

—Opposite Robinson's—

Month End Reductions

ORIENTAL TABLE RUNNERS, size 14x63 inches, regular value $30.00, reduced to $15

FRENCH COUCH COVERS, oriental design, size 5.2x8.14, regular $125.00 value, reduced to $55

BURANO CUT-WORK AND FILET BANQUET CLOTH, size 2x4 yards, regular value $500.00, reduced to $250

FILET AND CUT-WORK RUNNER, size 36x72 inches, regular $225.00 value, reduced to $150

FIVE-PIECE CUT-WORK AND VENICE BRIDGE SET, regular value $15.95, reduced to $11.95

72x90 FILET AND CUT-WORK SPREAD, regular value $125.00, reduced to $65

Oriental Rugs and Carpets

Comprising Kashanshaw, Ispahan, Saruk, Kashan in sizes from 4x6 to 28x14. Priced from

$190 to $3500

L. Sawaya & Son

733 South Hill Street

Invitation

FREE CLASSES in Cooking and Household Economics

MRS. A. L. WYMAN, conductor of the "Tomorrow's Menu and Practical Recipes" column of The Times, will conduct free classes and demonstrations in good cookery and household economics twice each week, on Tuesdays and Fridays, 2 to 4 p.m., in the Patio Room of the Southern California Manufacturers' Exhibit. Mrs. Wyman, widow of the late Chef Wyman, is herself one of this country's noted culinary experts and will give this course in practical cooking through the courtesy of the Los Angeles Times. Every Times reader may regard this announcement as a personal invitation to attend these classes. There are no charges or obligations whatever.

Time: Every Tuesday and Friday from 2 to 4 p.m.

Place: Patio Room of the Southern California Manufacturers' Exhibit, 130 South Broadway, Los Angeles.

llinery Event!

—TODAY ONLY—

Smart Spring Hats for $7.50

Regularly to $10 Each

—Crochet Viscas

—Novelty Straws

—Felts, Fabric Hats

s for your choosing! Types for sports et—in a sensational one-day clearance Mostly tailored. Close-fitting. Ripple ower, ribbon, self or fancy ornament trims. ck and colors. Better be early! They'll fly!

The MISSY Shop
07 WEST SEVENTH ST.
—Opposite Robinson's—

h End Reductions

L TABLE RUNNERS, size hes,—regular value $30.00, ... $15

COUCH COVERS, oriental e 5.2x8.14, regular $125.00 uced to $55

CUT-WORK AND FILET T CLOTH, size 2x4 yards, lue $500.00, reduced to $250

ND CUT-WORK RUNNER, 2 inches, regular $225.00 uced to $150

CE CUT-WORK AND BRIDGE SET, regular value duced to $11.95

LET AND CUT-WORK regular value $125.00, re- $65

ntal Rugs and Carpets

y Kashanshaw, Ispahan, Saruk, Kashan m 4x6 to 28x14. Priced from

$190 to $3500

Sawaya & Son
733 South Hill Street

Invitation

REE CLASSES
Cooking and
sehold Economics

MRS. A. L. WYMAN, conductor of the "Tomorrow's Menu and Practical Recipes" column of The Times, conduct free classes and demonstrations of d cookery and household economics twice each k, on Tuesdays and Fridays, 2 to 4 p.m., in Patio Room of the Southern California Manufacturers' Exhibit. Mrs. Wyman, widow of the Chef Wyman, is herself one of the country's d culinary experts and will give this course in tical cooking through the courtesy of the Los eles Times. Every Times reader may regard announcement as a personal invitation to at these classes. There are no charges or obligns whatever.

Every Tuesday and Friday from 2 to p.m.

Patio Room of the Southern California Manufacturers' Exhibit, 130 South Broadway, Los Angeles.

ACTRESS FACES COURT TODAY

Dorothy Mackaye to Appear for Arraignment

Ladies Attending Gin Party in Kelly's Apartment

Room-mate of Accused Tells of Mrs. Raymond's Visits

Dorothy Mackaye is scheduled to appear today before Superior Judge Crail for arraignment on an indictment accusing her of two felony counts as a result of the death of her husband, Ray Raymond, musical comedy star, for whose murder Paul Kelly, film actor, is waiting trial on bail.

At the same time today Dr. W. J. Sullivan, who attended Raymond, is expected to appear in Judge Burnett's court to hear the indictment returned against him. He and Mrs. Raymond are charged with compounding a felony and with being accessories after the fact because of their alleged attempts to "cover up" the facts surrounding the death of Raymond, said to have been caused by injuries he received in a fight with Kelly.

DENIES PART IN PARTY

In her first official statement since her arrest, issued yesterday through her attorney, Roger Marchetti, Mrs. Raymond denied she was a participant of a gin-fizz party at Kelly's apartment when her husband died and requested that the public hear her out until she is given an opportunity to prove her case in court.

Yesterday the grand jury reopened its investigation into the Raymond death and prospects of the indictment of another principal loomed as result of the lengthy questioning of Edna Wagner, room-mate of Kelly. Miss Wagner was questioned before the grand jury for nearly three hours by Dep. Dist.-Atty. Murray and is said to have admitted that Mrs. Raymond was a frequent visitor to Kelly's apartment, both before and after Raymond's death and that while she was there considerable quantities of gin were imbibed.

Mrs. Raymond's statement, issued by Mr. Marchetti, follows:

"In the first place, Mrs. Raymond wishes to say that she will not try to delay her case in the least and, if anything, will insist upon an immediate trial to prove her innocence of the charges against her. She will ask no privileges. All she will ask is fair play and that the public withhold its judgment about the absurd statements from the District Attorney's office, issued to influence the public, until she can tell her side of the story and deny all these false accusations.

"She has not been in physical or mental shape to take care of her side of the case. If the public will bear with her she will be able to tell her side and prove her innocence and deny the malignant statements regarding her marriage which were disproved by her own father and Raymond's mother.

ACTRESS WILL APPEAR

"Mrs. Raymond's prominence on the stage has made her the unmerciful victim of a lot of things which would not have been discussed had she been an ordinary person. All she asks is an opportunity at the proper time to tell her story."

The arraignment of Mrs. Raymond and Dr. Sullivan is scheduled for 10 a.m. today. Mr. Marchetti said that as far as he knew yesterday the actress will be able to appear in court.

He announced the first step to be taken in her behalf will be an attack on the validity of the indictment returned against her on the ground it does not set forth a public offense and on other legal technicalities.

The attorney declared that Mrs. Raymond denied to him that she indulged in a liquor party at Kelly's apartment at the same time her husband died at the Queen of Angels Hospital, a week ago Tuesday. Kelly is also said to have denied this, in spite of the announcement from the District Attorney's office that evidence to this effect had been unearthed.

ROOM-MATE TESTIFIES

Kelly is held without bail at the County Jail pending his trial, while Mrs. Raymond and Dr. Sullivan have been admitted to bail in the sum of $5000 each.

Wagner was called to the grand jury to obtain his statement under oath. While he admitted, it was said, that his mind was considerably hazy as to events which took place at Kelly's apartment because of gin drinking, he declared that Mrs. Raymond was a frequent visitor and that she was usually accompanied by Helen Wilkinson, her chum.

On next Monday, it is understood, another witness is to be called before the grand jury by Mr. Murray to give important testimony concerning Mrs. Raymond and Dr. Sullivan. Mr. Murray, however, declined to discuss the nature of this witness' testimony.

It was understood yesterday that Chief Deputy District Attorney David had sent out investigators to look into reports that Kelly had engaged in at least two other fights in Hollywood prior to his fistic battle with Raymond, in one of which his opponent is said to have carried two black eyes for a number of days afterward.

On the arraignment of Mrs. Raymond and Dr. Sullivan, Mr. Murray said he will ask their immediate trials before juries. Mr. Murray has been assigned to try all three cases.

WORLD TO HEAR OF CALIFORNIA

Booklets in Many Languages Will Describe Beauties of Pacific Coast

Attention not only of America but also of Europe and the Orient will be called to the tourist attractions and natural wonders of the Pacific Coast in a series of illustrated foreign-language booklets now being published by Southern Pacific Lines for world-wide distribution.

Illustrated with many fine engravings of western beauty spots, the booklets are issued in English, French, German and Italian editions.

ALL READY FOR UNIQUE PARTY

Spirit Expected at Doll Christening

Dolls Arranged for Ceremony

The three dolls at front have previously been christened. Large doll at rear and left is a visitor doll, holding in its arms the doll to be christened. Inset, Mrs. Alice Baldridge.

A UNIQUE doll party, given in commemoration of children who have died, during which a doll will be christened and presented to a bereaved mother, will be given tomorrow night at the home of Mrs. Alice Baldridge, 1686 West Thirty-sixth Place.

Her "control daughter," "Illeana Eliza," will attend the party, too, Mrs. Baldridge asserts, and "will speak through my lips when an angel doll, representing her, will be wafted into the room during the christening of other dolls by Mrs. Anton Dahl." Mrs. Dahl manufactured the score or more of dolls that will attend the party.

The reception rooms of the Baldridge home have been decorated and Mrs. Baldridge says she expects 200 guests to attend her annual doll party, the first of which she gave in 1894, when she says she first heard the voice of her spirit daughter. A prechristening reception was held last night and another is scheduled to continue all night tonight. Tomorrow night's party will close at 2 a.m. Saturday. Mrs. Baldridge declares she is an ordained minister.

ELEVEN TO FACE DRUG CASE TRIAL

United States Grand Jury Indicts Twenty-two on Felony Counts

Twenty-two persons were indicted on felony charges by the United States grand jury here yesterday, eleven true bills being returned against asserted violators of the narcotic laws. Dr. William Jules Poll, former head of the Tujunga Sanatorium, was indicted on a charge of forging narcotic prescriptions, but, it was stated, a motion to dismiss the indictment probably will be made by the United States Attorney's office, as Dr. Poll has appeared in Federal court on a similar charge since the indictment was first voted by the grand jury. The physician was put on probation by United States District Judge Henning two weeks ago for a period of two years, and the indictment returned yesterday was for an asserted violation prior to the time he was put on probation.

Those indicted for narcotic violations are Crystal Sharp, Chin Choon, Vincente Mondragon, Robert James Lee, George Clemens, Lo Lou, J. D. Wiley, Charles Jessen, Evelyn Carter, Vernon Cloud and Earl Hilliker.

Others indicted are Everett Holmes, accused of theft of stamps from Glendale postoffice; Leo Zetwo, forgery of money order; Sterling Collins, Mann Act; Benjamin McAllister, robbery of mail box; Walter Monroe, forgery of government check; Juan Aguierra, Bartola Gastro and Andran Ramirez, smuggling, and J. R. Navarro and Eugene McCall, motor-vehicle theft.

County Parole Board Changes Its Procedure

Changes in the system of handling county parole cases were announced yesterday by the County Parole Board. The board, which consisted of Dep. Dist.-Atty. Murray, for the District Attorney; Undersheriff Biscailuz for the Sheriff, and a representative of the Chief of Police, stated that hereafter applications for parole in misdemeanor cases must be made ten days prior to the meeting of the board and that such applicants must submit to the taking of fingerprints. Otherwise the applications will not be considered, it was stated.

It was also said that applications made by the prisoners themselves will be given special consideration.

Divorce Suit Charges Mate With Cruelty

Suit for divorce was filed yesterday by Beatrice M. Thatcher against Roy M. Thatcher. Mrs. Thatcher charges cruelty.

She says her husband drank, swore at her and handled her roughly. They were married June 23, 1919, and separated the 23rd inst., the petition says.

Mrs. Thatcher's list of community property includes nine parcels of real estate, $200,000 in securities, $20,000 cash in bank and oil royalties of $3000 a month.

She is represented by Attorney B. J. Bradner.

PIERCE-ARROW reduces price on sixband car to $2885 delivered.

Boyle Heights Scores Attack on Water Board

The Boyle Heights Property Owners' Association, in a resolution filed yesterday with the City Council, denounced a resolution introduced in the California State Assembly which attacked the Los Angeles Board of Water and Power Commissioners in connection with the land purchased for water rights to add to the aqueduct supply.

The resolution of the Boyle Heights Association said that the charges against the Los Angeles Water and Power Commission were false, against the public interest and represented the views of "certain agitators in Inyo county," who charged the Los Angeles commission with carrying on a policy of "ruthless destruction" in the Owens River Valley.

Trial Ordered for Shooting Over Card Game

Paul L. Bunch, 36 years of age, must answer in the Superior Court to a charge of assault with a deadly weapon growing out of a shooting scrape that followed a session at cards. In holding Bunch for trial, Judge Ballard denied a motion to dismiss by Attorneys Cantillon and Hamilton, who asserted their client shot Carl Johnson in self-defense.

Bunch was arrested on the 18th inst., on connection with the shooting of Johnson the previous night at the latter's room at 654½ South Main street, according to Dep. Dist.-Atty. Costello. The injured man sustained a slight flesh wound in the hip, testimony showed. Bail was reduced from $8000 to $500.

NEW SUMMER SHOES
Moderately Priced

Irresistible footwear in the season's very smartest styles and materials. Exceptional quality—Values seldom equalled!

$6.85

J. A. McCausland
"The Family Shoe Store"
326 South Broadway

Schools and Colleges

alifornia Preparatory School — For Boys. Non-Military. Accredited School. Tenth Consecutive Year. Boys from 5 to eight, inclusive, separately housed and taught. Boarding and Day pupils.

EFFICIENCY BUSINESS COLLEGE — Get Our Catalog 747 S. Hill St. TU. 2161

ALLROS — One of America's greatest business training institutions. All courses—elementary and collegiate. Bachelor degree in two years. Enter any time. Excellent positions secured. Interesting catalog free. (No night classes.) MEtro. 6158. Woodbury Building 727 So. Figueroa Street

Will Teach You LEARN. You gain Experience. You understudy an Executive. Note Taking—Individual Instruction. We save you Time and Money. Day Evening Classes. Free Catalog. MacKay Building, 612 So. Figueroa. TR. 0417.
MACKAY BUSINESS COLLEGE

Commercial Experts' Training Institute — Gates all Commercial Courses. High-class instruction. Satisfaction guaranteed or Money Back. Positions guaranteed. Day and evening classes. Enroll at any time. 309 South Hill Street. MEtro. 0651.

LAWYER SCHOOL OF BUSINESS — A Private School—Small Classes, University Trained Teachers and restricted enrollment assure individual Efficiency. Send for "FACTS"

Military Schools

URBAN MILITARY ACADEMY — THE GREAT OUTDOOR SCHOOL—24th Year. IN SESSION ALL YEAR—ENROLL NOW. Cadets' private rooms, each unit with bath attached. Complete equipment. Gymnasium, pool, band, tennis, all athletics, horseback riding, rifle range. Strong faculty—primary through high school. Outstanding leadership in well rounded education. Without at Melrose—Gladstone Hill

SAN DIEGO ARMY & NAVY ACADEMY — Preparatory to Annapolis, West Point and Annapolis. University of California's highest scholastic rating. Land and water sports all year. Fall Term Now Open. For catalog address COL. H. D. DAVIS, Pacific Beach, San Diego, California.

Non-Military Schools

Beverly School for Boys — Telephone DUnkirk 1485. Non-Sectarian and Non-Military—Boarding and Day Pupils. For Annual Catalog, address Secretary. A Junior and Senior High School for Sons of Discerning Parents

Girls—Boarding and Day Schools

Dancing Schools

CINDERELLA ROOF — BALLROOM DANCING LESSONS FROM EXPERT INSTRUCTORS. LEARN TO DANCE CORRECTLY

April 29—"End of Month" in Bullock's Basement Store
Remnant Friday

"End of Month" Values—Remnant Friday

300 Dresses at $8.75

—New dresses that are on display for the first time—Friday (not today)—the styles illustrated and many others made of Flat Crepe, Georgette, Polka Dot Silks and Silk Prints—One and two piece effects in sizes 14 to 46 for women and girls—New Dresses—specially purchased for Remnant Friday—End of Month Values at $8.75—Also

150 Dresses Reduced to $5

—Made of Flat Crepe, Print Combinations and Wool Materials—just 150 all told—at $5—Friday (not today.)
Bullock's Basement Store

"End of Month" Values—Remnant Friday
Felt and Straw Hats $1
—some are rumpled and soiled from display and handling—others are fresh and clean and in perfect condition — becoming shapes and sizes for matrons, young women, high school and college girls—at $1—Remnant Friday.
Bullock's Basement Store

Brassieres, Bandeaux 25c
—many different styles and just 2400 all told made of fancy rayon materials in pink only—and priced 'way low at 25c—Friday Remnant Day.
Bullock's Basement Store

Broken Lines Women's Sweaters $1.95
—coat and slipover styles in many weaves and weights. Just 200 in 34 to 44 sizes—at $1.95—Friday (not today)

Soiled or Rumpled Blouses $1.35
—Women's Broadcloth Blouses in a number of styles and in white, blue or tan—34 to 44 sizes—$1.35—Friday (not today)

Scarfs at $1
—Rayon knitted scarfs — plain and ombre color effects—Spanish lace patterns—at $1—Friday (not today)

Skirts $1.50
—of flannel in a variety of colors—28 to 34 hip sizes—Remnant priced $1.50—Friday Remnant Day.
Bullock's Basement Store

Women's Athletic Union Suits 35c
—short lines — all perfect—several different materials—Much Underpriced — End of Month Values—at 35c—Remnant Friday.
Bullock's Basement Store

Friday (not today) Smocks 85c
—just a limited number in regular sizes—Broken lines—Remnant priced—at 85c—Friday.

Women's Apron—Wash Dresses 85c
—odds and ends — 16 to 48 sizes—but just a limited number at 85c—Remnant Friday.
Bullock's Basement Store

Friday (not today) Corselettes, Girdles 95c
—many styles made of fancy Rayon material — just 600 all told at 95c each—Friday (not today)
Bullock's Basement Store

"End of Month" Values—Remnant Friday
Children's Hats and Bonnets $1
—just 250 of straw, silk, and of silk combined with straw — $1 each—Friday.

Muslin Panties 20c
—broken lines—2 to 10 sizes—lace or embroidery trimmed—20c Friday.

Muslin Slips 25c
—4 to 12 year sizes—embroidery trimmed—25c Friday.

Panty Dresses 55c
—2 to 6 year sizes—and just 250 Friday—at 55c.

Wash Dresses 55c
—7 to 14 year sizes made of gingham and prints—55c each—Friday.

Knit Sleeping Garments 50c
—cotton knit garments—button down front, drop seat—broken sizes—and just a limited number at 50c each—Friday (not today)

Children's Socks 5c
—half socks in a variety of colors and patterns—just the smaller sizes—at 5c pr.—Remnant Friday.
Bullock's Basement Store

"End of Month" Values—Remnant Friday
Coats $9.85
—the styles illustrated and many others from regular lines at a much less than regular price—Also New Coats only just here in time for this advertisement—14 to 42 sizes—"End of Month" Values Remnant Friday, $9.85. Also

75 Sports Coats at $5
—16 to 40 sizes and just 75 all told—at $5 each—Friday (not today.)
Bullock's Basement Store

"End of Month" Values—Remnant Friday
Silks and Wool Goods

"End of Month" Values—Remnant Friday
Chiffon Hose, Seconds, $1.25
—just 1000 pairs and this number should hurry away at this low price—irregulars of a well known make—Full fashioned and silk to the top with hem lining and foot reinforcement of lisle—Good colors—"End of Month" Values—$1.25 Friday—Remnant Day.
Bullock's Basement Store

Remnant Priced—
—Usable lengths of many of the most in demand Silk Weaves, Wool Dress and Coat materials and linings—Remnants — Remnant priced—Friday—End of Month—
Bullock's Basement Store

"End of Month" Values—Remnant Friday
Women's Cotton and Rayon Underwear at 55c
—Night Gowns, Costume Slips, Chemise, Bloomers, Step-ins—Made of Batiste, Crepe, Rayon Alpaca, Knitted Rayon and Voile—but not all garments in all materials in this "End of the Month" Remnant offering at 55c—Friday (not today.)
Bullock's Basement Store

"End of Month" Values—Remnant Friday
Cotton Materials Remnant Priced
—Usable lengths of wanted materials such as Outing Flannel, Gingham, English Prints, Percales, Voiles, Pamico, Crepe, Rayon Sports Satin, White Weaves, Lingerie Materials and other Cotton weaves—Remnants—Remnant Priced—Friday "End of Month."
Bullock's Basement Store

"End of Month" Values—Remnant Friday
Muslins, Domestics Remnant Priced
—usable lengths of Muslins, Sheetings, Tickings Crashes, Damasks and other wanted materials—Remnants—Remnant Priced—Friday.
Also broken lines and others soiled from display and handling—including Blankets, Towels, Napkins, Sheets and Lunch Cloths—Remnant priced for quick clearance—Friday.
Bullock's Basement Store

Dotted and Cross Bar Marquisette 19c
—the drop stitch wear—yard wide, cream shade with colored dot—specially priced at 19c yd. Friday.
Bullock's Basement Store

Apron Check Gingham 10c yd.
—of unusually good quality the popular blue and white check for children's wear and for aprons—at much less than regular—10c yd.—Friday.
Bullock's Basement Store

2000 Priced for "End of Month" Remnant Friday
Men's Linen Handkerchiefs 12½c
Bullock's Basement Store

Friday—Slightly Soiled—or Rumpled—
Men's Shirts 65c
—just a limited number in the neckband and attached collar styles—Remnants—Remnant Priced—Friday.

Friday (not today) 81 in. Bleached Sheeting 35c
—medium weight, full bleached Sheeting—the 81 inch width—"End of Month" Value—Remnant Friday 35c yard.
Bullock's Basement Store

Men's Union Suits 65c
—Athletic style suits of the 88x88 square Nainsook—specially priced for "End of the Month—" Remnant Friday at 65c.

Men's Neckwear 25c
—four-in-hand ties of silks, silk mixed with rayon and other materials in many patterns and colors—25c—Friday.
Bullock's Basement Store

Friday (not today)
Boys' Suits 50c
—3 to 8 year sizes made with straight knee pants of jersey, corduroy or flannel with wash top—or plaid lumber jack top—also some few Wash Suits included at this special price—50c—Friday Remnant Day.

Corduroy Knickers 75c
—10 to 15 year sizes of brown corduroy—Limited number—at 75c.

Flannelette Sleepers 85c
—4 to 12 year sizes—300 Remnant priced 85c.
Bullock's Basement Store

"End of Month" Remnant Friday—Short Lines Much Underpriced
Women's and Children's Shoes $1 Pair
—Many different styles for women—Short lines of white, colored and black Shoes—Also broken lines of children's Shoes—small sizes in white and brown leathers—"End of Month" values for Remnant Friday—$1 pair.
Bullock's Basement Store

PUBLISHERS
THE TIMES-MIRROR COMPANY
OFFICERS
HARRY CHANDLER, Pres. and Gen. Mgr.
MARIAN OTIS CHANDLER, Vice-Pres. and Secy.
FRANK X. PFAFFINGER, Treasurer.
DIRECTORS
Harry Chandler, Marian Otis Chandler, Frank X. Pfaffinger, Mabel Otis Booth, Harry Carr.

Los Angeles Times

EVERY MORNING IN THE YEAR
DAILY FOUNDED DEC. 4, 1881—46TH YEAR.

RALPH W. TRUEBLOOD, Managing Editor.

Average for every day of March, 1927.....163,650
Sunday only average for March, 1927.....230,537
Average every day gain over March, 1926.. 11,460

OFFICES:
New Times Building, First and Broadway.
Branch Office No. 1, 621 South Spring Street.
Washington Bureau, 605-606 Hibbs Building.
Chicago Office, 360 North Michigan Avenue.
New York Office, 285 Madison Avenue.
San Francisco Office, 742 Market Street.
Seattle Office, 3222 White Henry Stuart Bldg.
Paris Office, 120 Rue Saint Honore.
In addition to the above offices, The Times is on file and may be found by European travelers at the office of the American Express Company, Paris.

LOS ANGELES (Loce Ahng hayl ais)

MEMBER OF THE ASSOCIATED PRESS
The Associated Press is exclusively entitled to the use for republication of all news credited to it or not otherwise credited in this paper and also all local news published here within.

The Times aims at all times to be accurate in every published statement of fact. Readers who discover any important inaccuracy of statement will confer a favor by calling attention of the Editorial Department to the error.

Bad laws, if they exist, should be repealed as soon as possible; still, while they continue in force, for the sake of example they should be religiously observed.
—*Abraham Lincoln*

A FEW SHARES
Speaking of industrial stocks the plowshare is still worthy of diligent attention.

THE YOUNG IDEA
Not only are the American colleges crowded, but it is said that there are nearly 5000 American students in French institutions.

THE GIMME BOYS
Los Angeles is generally depicted as a beautiful young woman, but up Sacramento way they can't get any other idea than that Los Angeles is Santa Claus.

THE HIGH FLYERS
New York is passing a law to punish aviators who fly while intoxicated. This seems superfluous. They are generally thoroughly disciplined by the time the Coroner reaches the scene.

CARE OF HUSBANDS
A woman writing a series of articles on the care and keep of a husband says that the wife should not scold him or argue with him—just tell him and then see that he does it. It sounds distressingly simple and yet it doesn't always work.

THE CRIME PROBLEM
It costs something over $300 a year for the care and keep of a prisoner in the average American penitentiary. After all that is the cheapest way of solving the crime problem. The crooks cost the country a good deal more than that while they are at large.

DIAMOND DISCOVERIES
The South American diamond mines were discovered just sixty years ago and the sparklers found the first year have not felt the waste of time. They are worth about five times as much now as they were when brought to light. That is almost as good as compound interest.

SOMETHING ON FOOT
In an eastern city the traffic commissioner says he cannot waste time and attention on pedestrians unless they are hurt at regular crossings. There they are to be protected to the limit, but if they butt into the highways at irregular points they will have to take their chances. The new theory is that the foot passenger has no business save in channels that are marked for his movements. The jaywalker doesn't even have the protection of the game laws. All are open seasons for his slaughter.

FREEDOM OF THE AIR
The silliness and selfishness of union leaders are indicated by their efforts to bring about union domination of the radio. If they should chance to have their way, for instance, none but union musicians would be suffered to broadcast the nation's harmonies. The efforts to unionize the air establish the brainlessness of the organization leadership. The decent judgment of America—even as indicated by the rank and file of union membership—would rise in righteous rejection of all efforts to give the organization a monopoly of the country's broadcasting.

LASH FOR BURGLARS
The Michigan Legislature prescribes the lash as auxiliary punishment for armed burglars. The law as passed provides that while such criminals are in prison they are from time to time to receive a real flogging with leather thongs across the bare back. This may seem to be harking back to the Middle Ages, but it is explained in mitigation that the seasoned criminal dreads the whip more than any other punishment that can possibly be provided. Certainly an armed burglar deserves little mercy or consideration at the hands of civilization. If the whipping post, the stocks or the ducking stool can check the criminal advance many will welcome their revival.

THE TEA PARTY
The Solid South is making sturdy efforts to substitute cassina for tea and coffee. At a recent industrial fair in Charleston cassina was served—either iced or hot—to thousands of pleased visitors every day. This luring drink is brewed from the dried leaves of the yaupon or cassioberry of the Carolinas. This is a shrub of the holly family and the leaves and berries are both rich in caffeine—the gentle stimulant whose properties make for the popularity of both tea and coffee. The Indians of Florida were for two centuries accustomed to making a drink from the yaupon, but there was originally a bitter taste which modern chemistry has corrected. An official of the Department of Agriculture unhesitatingly asserts that our home-grown cassina is superior to the medium-priced grades of teas and should make just as refreshing a beverage. If there is ever another tea party in Boston the natives may turn to this notable specimen of the lieu family for their chest.

WORKING AND VOTING
Interest in next Tuesday's municipal primary is not proportionate to its importance to Los Angeles. With the day of voting close at hand thousands of good citizens have taken little note of the outstanding issues, because they happen to lack interest in the election in their own districts. When Councilmen were elected at large and their elections depended upon the action of all the voters widespread attention was given to city elections because every voter realized that his vote had a direct bearing upon the personnel of the Council as a whole, but since the city has been partitioned into fifteen districts the special interest of each voter appears to have been likewise reduced to one-fifteenth. This is one of the numerous disadvantages of the ward system.

Since the new arrangement has lightened the labors of political manipulators who seek to control city affairs the purely professional politicians' activities have greatly increased, while the election-day zeal of hard-working citizens has fallen off. Those genuinely solicitous for the proper administration of city affairs are urging voters in every district of the city to interest themselves in their district candidates, for they are responsible for the selection of a man fit to serve on the board of directors of the largest corporation west of Chicago.

If the district voters show a personal interest in the election commensurate with their responsibility to the rest of the voters in their own district and voters in other districts, the result will be representative and satisfactory, but with machine politicians working to get out the vote for their personal candidates and the really representative voters overlooking the issues or failing to vote altogether the chances of having a group of men in office capable of administering the big affairs of a great metropolis are thin and precarious.

Every voter, therefore, should do his utmost in the remaining days before election to insure the choice of a Councilman in his district fit to represent his district and competent to serve the city. A sense of shame in the event voters let a district election go by default and send to the Council a man unfit to serve, either through personal incompetence or because of subversive or otherwise contaminated political associations, will not suffice to aid the voters who have attended to their duty and placed in office in other districts men whose services will be valuable and unselfish. Indifference on the part of the representative voters of a single district may muddy the complexion of the City Council until the next election. On the other hand, honest and patriotic effort in any one district may result in the election of the one man who can make a majority for better government.

Whether a citizen's chief interest lies in his district or in the whole city the one way to protect that interest is to work and vote for proper representation from his district at the City Hall.

FLOOD BENEFIT
Will Rogers voiced a well-demonstrated fact when he said, "Actors will help in every town to give shows and raise money for the aid of those in distress."

No catastrophe in recent years has so touched the heart of America as that which is devastating great areas in Arkansas and Mississippi. Homes swept away, families separated, loved ones killed or missing, pestilence threatening, poverty and distress behind each crumbling levee.

Help is needed imperatively, immediately and in large measure. To this end the motion-picture industry, co-operating with legitimate theaters and the Theater Managers' Association, is arranging a benefit performance to be given at the Metropolitan Theater next Saturday night beginning at 11:30, the entire proceeds to be turned over to the relief fund.

There is no question of sufficiency of talent. Every professional entertainer in Los Angeles is ready to go on. In no other city in the world can so fine an entertainment be staged. Behind a great industry beats a pity-filled heart backed by the will to serve and making the overplayed philanderings of a few unimportant individuals seem more than ordinarily tawdry.

There should be no vacant chairs at the benefit. The blessed spirit of service may well strike a vibrant, responsive note sounded by a public eager to receive the gift of the players and to add thereby many thousands of dollars to the Red Cross flood relief fund.

BUSINESS ON THE BLINK?
Shoemakers met recently in solemn conclave and discovered that men are now buying but two pairs of shoes where formerly they bought three. They blamed the motor car. However, if an assembly of tire men were to investigate it would likely find that their trade had prospered proportionately.

Since woman has taken the slogan, "Be brief," to heart petticoats can now be purchased only in antique shops. On the other hand, it is but fair to admit that the woman's shoe and hosiery business has stepped up.

Stationers are dispirited because women are not writing long letters as they once did. Time appears to be too short and they are telling it with telephones. What is lost by the stationers is collected many times over by the telephone company.

The ice man is shivering in his boots. It is not from cold, but from fear that electric refrigerators will supplant the old-fashioned chunk of ice. Every kitchen will have its own freezing apparatus.

Prophets are not the only ones to suffer from a fickle public. Clothiers as well as politicians find the mob is unstable. Readjustments are essential to keep customers as well as congregations. Text books are not the only works out of date in a year.

Hatters as well as philosophers need to alter their styles and bring out new models annually to catch the excitable age. Heaven seems to be on the side of the alert. Updegraff calls it the "new American tempo" in business.

Trolleys must surrender to rubber tires. Phonographs must yield to radio. A new and better finish is demanded—from Duco to lipstick. "Fashion is a wayward hussy," says Ernest Elmo Calkins in The Atlantic.

Skirtbinders are as passe as the implements of the Stone Age. Business is not on the blink—the blinking is caused by new ideas striking the retina.

Rough Going

[Copyright, 1927, by Public Ledger.]

SPRING STYLES
Bright thinkers of the masculine sex have always contended that lovely woman was sadly deficient in a sense of humor. The instances wherein those of the feminine gender displayed a funny bump were supposed to be the exceptions that merely proved the rule. This accusation has always been stoutly refuted by feminists, along with the statement that they had no sense of logic, and other contumelious animadversions upon the scintillating intelligence of the weak but determined sex.

We have always stood up for the women, but the new spring fashions force one to believe that the funny bone was omitted from the make-up of Eve and her descendants. Anything more humorous than a jaunt through a fashionable shop or a glimpse down Seventh street could scarcely be imagined. For the poor cows have been snatched from the dairy to an untimely death, so that milady may bedeck her form with a cowhide coat. A glimpse in a tearoom convinces one that he is looking in the barn back on the old farm. So many broad, expansive backs glistening with cowskin, give a truly rural effect to our metropolis.

The ghosts of departed Guernseys, Jerseys, Herefords and Holsteins must look on with astonishment at the ensemble. Holstein seems to be the most popular and expensive; doubtless because it produces the most laughable effect. A hefty dame perambulating through the streets in her white skin coat dappled with black looks for all the world like a huge Holstein that has inadvertently shed hoofs and horns. It has taken all of bossy's earthly garment to make a garment for her ample form, and the result makes her look twice her true size. Gazing at her and the owners of other bovine coats one thinks of the immortal Scotch bard's lines, "Oh, wad some power the giftie gie us to see aursils as ithers see us." No, women have no sense of humor or they would have stopped at the pony skin coats, fashionable last winter. It was a short but regrettable step from Dobbin to Bossy. Who knows, perhaps the barnyard pig will be the next called upon to donate his coat to bedeck milady's supple form?

PORK BARREL
Chicago has many big and varied business interests. Its meat-packing corporations are the greatest on the globe. Its railways are vast and as expansive as the continent. Yet its biggest business is politics.

All the people have a financial interest in it. More folks are employed and more money is handled in the business of running Chicago than are controlled by any other concern. And Chicago is a type of all American cities.

The business man cuts the cost of his firm at every angle, plugs up leaks and watches his bills like a hawk. But when it comes to his tax dollar he is singularly blind and deaf. So says Frank R. Kent in Nation's Business.

The tax dollar is about the only dollar for which the ordinary keen business man does not get a full return. He has a superstitious awe for city, county, State and Federal taxes. He will pay good money out on taxes on income, real estate, inheritance, automobiles, tangibles and intangibles without comment or even prayer.

He is told that city, county, State and national governments are run extravagantly and inefficiently, are nesting places for crooks and hangers-on; but, outside of growling like a bull terrier to his neighbor, he does nothing.

Four years ago a Baltimore business man, William J. Casey, vice-president of the Continental Trust Company, found his firm unable to make its huge business block pay. It was filled with tenants, but squirm and twist as it would, the company could not realize more than 3 per cent on its investment.

He scrutinized every dollar, poked into all the corners where there might be a leak, only to return baffled. Finally he came to the tax dollar. Possibly having handled money so much, it did not seem any more sacred than any other dollar.

He found some things that aroused his curiosity. Taking a dozen other big corporations into his confidence he suggested that a commission be formed and their regularly paid experts be put on the trail of the tax dollar and they also be instructed to bring in findings for action.

These specialists soon found where overlapping departments could be merged or even completely wiped out. An audit system that would be not only foolproof but also thiefproof was proposed.

They managed to secure the sympathy of the Mayor and results began to come quickly. The Baltimore city tax rate dropped materially in the last three years. And it was all accomplished practically without cost to the city.

The strength of a political machine is found to be in exact ratio to the inertia of the people. It might be noted also that the primaries are primary in more senses than one. The primaries look innocent and feeble enough where but a light vote is registered, but here are the sources of political power.

Why are we as a business people boobs about our biggest business?

HELPING THE FARMER
During the Congressional recess Senator McNary is working out another farm-relief bill that will be able to command the support of the President and be free from most of the serious complications surrounding the measure which met with an executive veto. President Coolidge is more anxious than most men to smooth the path of the farmer, but he wants the relief to be practical rather than political. He is not to be stampeded from that position.

LOST IDEALS
Every now and then some college student will spring a thesis upon the importance of our giving attention to political ideals, but the average man is developing the ingrown belief that there is no such animal. Most politicians cannot identify an ideal long enough to have its name engraved on their business cards.

A MISTAKE

By James J. Montague

With an ear unattuned to the rhythmical beat
Of an orchestra's musical throes,
With a couple of awkward and indolent feet,
And a violent love of repose,
I kept out of ballrooms for most of my life,
Viewed the foolish fantastic askance—
And often observed to the dear little wife
That I never would learn how to dance

But this notion, my doctor declared was unsound,
He said I would lessen my girth
And strengthen my muscles by dancing around—
And lengthen my years on this earth;
He told me the sluggish existence I led
Would breed in me ailments untold,
And unless I learned dancing I'd likely be dead
Before I was fifty years old.

So I learned all the steps that instructors can teach
Jazzed around three or four times a week,
My feet keeping time to the saxophone's screech
And the oboe's unmusical squeak;
I often would dance from the gathering gloam
Till the time when the sunrise loomed red—
And then I would wearily take my way home
And tumble, fagged out, into bed.

But now I am told that most doctors agree
That jazz-hopping quickens the pulse,
And engaged in by middle-aged persons like me
Will often bring fatal results;
The habit is fixed and unbreakable now,
But often I pause between pants—
While the chill perspiration breaks out on my brow
And wish I had not learned to dance.

[Copyright, 1927, by the Bell Syndicate, Inc.]

PEN POINTS

Nearly everybody buys new tires in the spring. What is so rare as a puncture in June?

So many "public-spirited" men get by with no contribution to worthy causes except a vocal one.

Fable: He was a rich bachelor and didn't think all his female acquaintances had designs on him.

Doctors get most of their living from people who have no other affliction except the spare cash to pay doctor bills.

Scientists say that in one instance digestion required forty days, but don't tell what bride made the biscuit.

The Panama Canal may be hard to protect, but what this country needs is a commission to invent ways to protect the taxpayer.

Once it was "a rag, a bone and a hank of hair." Now the rag is almost gone and the hair bobbed, but at times you see evidence of bone.

What a world! Gushing about ancient Greek buildings; wanting the boy to be a white-collar man because building isn't a job for the social elect.

Americanism: Racing madly to get there; stopping to examine the wrecked car that tried the same fool stunt.

Public servants aren't like the other kind. They are never high and mighty until after they get the job.

Your vocal opinion of a man isn't worth a great deal while you're under obligation to him.

An educated man is one who realizes that many of the "old masters" are considered masters merely because they are old.

No mere American could devote ten minutes of loving care to an apple and make it look like 10 cents.

Probable thought of Henry when it happened: "If I had been in one of my Lincolns he couldn't have knocked me forty feet."

So a lot of new millionaires were made last year. If it isn't one thing that decreases the number of Democrats it's another.

Correct this sentence: "I'll spade a garden plot this year," said he, "and I won't lose interest when hot weather comes."

Without a beard some men, like a billygoat, would lose all their dignity.

Many a man who is worth a lot of money is absolutely worthless otherwise.

Dancing would be awfully hard work if it wasn't such fun.

The flights of fancy beat all known aviators' records.

It's all right to be easy-going, provided you have absolute control of the brakes.

LETTERS TO The Times

[Name and address of writer must accompany all letters for this column. Letters of a personal nature or involving contentious religious questions are not acceptable.]

Mothers of Men

LOS ANGELES, April 21.—[To the Editor of The Times:] The possibility of "petticoat rule" will scarcely dismay the people of a country whose two brilliant historical periods are known as the "Elizabethan Age" and the "Victorian Era." They are too intelligent to forget the fact that those who guide their children through the first and formative years are the "mothers of men." The sex having a large majority in the churches and a minority in the penitentiaries are not likely to run the ship of state aground any faster than the one that in the long ago presumed to take well-nigh sole control of mundane matters. It is said that in order to rule wisely one should first learn to obey. The feminine half of humanity has had a long time of drill in this requirement, thereby being fitted for some share of sovereignty.

Unlike those in earlier centuries, the vast majority of men today welcome the increasing freedom of women in the things that make life worth while. Two men, whom I greatly admire, Dean Inge of London and Dr. I. M. Haldeman of New York City, are now showing themselves out of step with Christian progress in their attitude toward women. The dean's gloomy forebodings appeared in print some days ago and, according to the New York Times, Dr. Haldeman recently declared that "Today's teachings of infidelity are plainly evident in the church, but a thing to be feared even more than these teachings is the invasion of the pulpit by feminism that is now taking place. Feminism is that widespread disease that is putting women out of their place. It is not a question of brain, but following the teachings of Christ. To bring a woman into the pulpit is to sin against that most holy of Christian institutions."

Dr. Haldeman and Dean Inge have overlooked the prophecy in Psalm 68:11, R. V.: "God giveth the Word; the women that publish the tidings are a great host."

BELLE HUNTINGTON MIX.

Too Sweeping

LOS ANGELES, April 21.—[To the Editor of The Times:] Gale's cartoon in your issue of this date (April 21) caricaturing our candidates for the municipal judgeships at the ensuing primary election is not fair, just nor generous.

With a single exception all of the incumbents are candidates to succeed themselves; and, again with a single exception, all of the incumbent candidates have received the unqualified indorsement of the bar of the county through a vote of the members of the Los Angeles Bar Association.

I have practiced law in California for nearly forty years and most of that time in Los Angeles, and I wish to say that in all of my long experience I have never encountered a bench with a better average of ability or a higher sense of duty than our Municipal Court as at present constituted.

Moreover, most of the candidates seeking to supplant the incumbents are young men of excellent character and ability; and the fact that there are a few old fossils among this class of candidates, who are neither mentally nor temperamentally fitted for these important places, should not subject the entire list of aspirants to ridicule at your hands.

W. H. ANDERSON.

Uplifting Drama

LOS ANGELES, April 22.—[To the Editor of The Times:] In these days of sordid sex and problem plays it is positively refreshing to witness anything as clean, entertaining and appealing as the play "Appearances."

"Appearances" is the work of a self-taught negro boy, Garland Anderson. In his desire to be of service he has followed the urge from within to write a play which would embody his conviction of man's ability to be anything he earnestly desires to be. He has proven his point by producing a well-constructed play with good plot, whose central theme is that truth, decency and determination always triumph.

The play has a strong appeal, is thoroughly entertaining and does not emphasize any racial question. I wish everyone could see it as a tonic to themselves as well as encouragement to a deserving negro boy who has not the money to push his play to the point of popularity it so justly merits.

AUGUSTA W. URQUHART.

Elbow Grease

LOS ANGELES, April 25.—[To the Editor of The Times:] Hurrah for Horace E. Dodge, Jr., and more power to his elbow! He may not be the finest citizen in the world, but he has laid his fellow-Americans under obligation by taking a poke at the pestiferous reporter. May there be many more like him. T. E. PLATT.

According to Paul

LOS ANGELES, April 26.—[To the Editor of The Times:] One part of St. Paul is as binding as another, isn't it? Why then do the McPherson schismatics bother with quotations about women who cut their hair? Why do they not simply devastate her with a single quotation about women keeping silent in the churches?

SAM MARTIN.

Pictorial Bruises

Bobby, aged 4, was watching a man whose bare arm was tattooed all over in a marvelous manner.

"Mummie," he said, "why does that man come out in pictures whenever he bruises himself?"—[Tit-Bits, London.

WAR AND THE CRIME WAVE

BY DAVID STARR JORDAN

It is generally agreed that the amount of crime, juvenile and adult, is greater now in proportion to the population than in any previous period. It is also generally admitted that the World War had something to do with this, either as a direct factor or through demoralizing the destruction of human life and by its lifting of the ban which conventional society had put down the visible signs of religion, folly and wrongdoing. Before the war violation of conscription, good or bad, was in bad odor, unpopular and was kept in the dark. Nowadays those who "don't care who knows it" or matters unsavory are supposed to public view.

Some people attribute the restrictions on drink, and other the incentive to drink given by the revolt against prohibition. Others piously point to carelessness of the future which has followed the abandonment of belief and the general skepticism as regards world rewards and punishments. From a higher standpoint it is urged that the failure of activities to right living must lie in the development of reason based on a fresh analysis of human life and experience, in other words, on science.

It is urged again that the certainty of any punishment for crime in any world is also a factor. It is claimed that Great Britain, for example, reduces crime through fear due to the swiftness and certainty of punishment for the criminally inclined. There is no doubt more open criminality among us since the war. But every intelligent of today was before the war a potential criminal. Those who plunge into crime for some temporary reason were hovering just on the border line. Most of the assumed causes were local influences. Men and women of stable character are not moved by cheap or temporary temptations. It is not the body of citizens, but the uneasy or temperamental few, which worry our moralists and our police.

* * *

"The revolt of modern youth has this justification. Old customs and old traditions are not necessarily venerable on that account. Many of them must and will go by the way. But some will not. Some are founded in the very nature of man. It was no new world which discarded the Ten Commandments. The maxims rested on the long experience of ages, on the part of a race active, intelligent and self-centered. Some traditions of moralists must be shattered. Others are relatively permanent because inevitable.

Daily young men and young women are wrecking their lives through stepping from tested ways of right living (the so-called path of virtue,") through heedlessness or passionate disregard of necessary prohibitions. "Even the angels," Emerson warns us, "must respect the proprieties."

As to the lax methods and general indifference of American courts, through which criminals escape, the case is not wholly simple.

* * *

From a number of citations in the European press, mostly of 1926, I quote three, as indicating that our "crime wave" is not peculiarly American, but follows the course of war.

In the London Weekly Dispatch Max Pemberton says:

"Undoubtedly these days are as interical beyond experience. Some kind of vice flourishes exceedingly. War invariably breeds this sense of physical excitement; and if war is no exception. Just as women who have led sober lives in 1914 have abandoned themselves in many cases to orgies which are incredible."

In similar vein Canon Sheppard of Oxford writes in the Christian Commonwealth: "War brings out strange surprises of high courage and fine temper, but it also stirs ages to drag about with it in silence and traditional herdings the lust. Something in it stirs in the blood here. We have never lived in peace such as Shakespeare knew. We see today. It is an ugly revelation. And ahead lies the terror of peace such as war alone seems to provoke. No shame can change these dark things."

Dr. Engel of Berlin gives a still gloomier account of the extent and spread of immorality in his city.

Says another writer (1926):

"It is almost impossible to open a Berlin newspaper in these days without coming across a long enumeration of the humiliations of the people, the criminal acts of the 'low or orders,' the increasing depravity of the juvenile population, the indecency of Berlin productions or the gross character of the literature which is offered for sale all over the city."

* * *

These extracts show simply that the "crime wave" spread both before and after war time over Europe with the same symptoms as in America. It has in fact been recognized for hundreds of years that war disintegrates society, lowers the standard for law and right, wages with the onset of conflict. Immediately the problem of war celibacy, very painfully and war babies follow in its wake. In every conflict, in every war appears the "backwash of war" due to relaxation of faith in the purity of men and women.

LEND A HAND

Give! help the suffering and the needy
it now!
Strengthen those homes, homes
which hold the poor;
Don't be ashamed to give!
what you can!
Send but a dollar. Help to
spread the fund!
Children like ours are waiting
to be fed!
Feed them and clothe them
not when they're dead!
Little Americans all, like you
and mine,
Come to their rescue now! Do
stand in line!

VIRGINIA W. [illegible]

Tract Office on Property always open. 1445 E. Foothill Blvd. Phone Terrace 1409-W

10% off list price on next 3 lots sold.

Location — North on Lake avenue, Pasadena, to Foothill Blvd., turn right about half a mile.

RS TO
Times

of writer must ac-
this column. Let-
ature or involving
ations are not ac-

Men

April 21.—[To
Times:] The
ricoat rule" will
he people of a
brilliant histor-
known as the
and the "Vic-
y are too intel-
fact that those
hildren through
ative years are
men." The sex
majority in the
minority in the
not likely to
ate aground any
ne that in the
to take well-
f mundane mat-
hat in order to
ould first learn
nine half of hu-
long time of
rement, thereby
he share of sov-

earlier centu-
rity of men to-
increasing free-
the things that
ile. Two men,
nire, Dean Inge
r. I. M. Halde-
City, are now
s out of step
gress in their
gen. The dean's
s appeared in
o and, accord-
ork Times, Dr.
declared that
of infidelity
in the church,
e feared even
achings is the
dit by feminism
place. Femi-
spread disease
en out of their
estion of brain,
teachings of
a woman into
a against that
ristian institu-

nd Dean Inge
e prophecy in
"God giveth
men that pub-
a great host."
NGTON MIX.

ping

April 21.—[To
Times:] Gale's
e of this date
ing our candi-
cipal judgships
ary election is
enerous.
ception all of
re candidates
selves; and,
exception, all
andidates have
dified indorse-
of the county
e members of
r Association.
law in Califor-
ty years and
n Los Angeles,
that in all of
I have never
h with a bet-
ty or a higher
our Municipal
constituted.
of the candi-
pplant the in-
g men of ex-
d ability; and
are a few old
class of candi-
ther mentally
ly fitted for
es, should not
t of aspirants
ands.
ANDERSON.

rams

April 22.—[To
Times:] In
sex and prob-
tively refresh-
ing as clean,
vealing as the

he work of a
Garland An-
ire to be of
wed the urge
a play which
conviction of
anything he
be. He has
producing a
with good
heme is that
determination

trong appeal,
rtaining and
any racial
eryone could
himselves as
ent to a de-
o has not the
play to the
it so justly

RQUHART.

ase

pril 25.—[To
imes:] Hur-
dge, Jr., and
now! He may
itizen in the
id his fellow-
bligation by
e pestiferous
e be many
E. PLATT.

Paul

pril 26.—[To
Times:] One
s binding as
y then do the
ics bother
women who
do they not
with a single
n keeping si-

MARTIN.

ses

tching a man
tooed all over

hy does that
es whenever
Tit-Bits, Lon-

WAR AND THE CRIME WAVE

BY DAVID STARR JORDAN

It is generally agreed that the amount of crime, juvenile and adult, is greater now in proportion to the population in America than in any previous period. It is also generally admitted that the World War had something to do with this, either as a direct incentive or through disillusionment, the destruction of human ideals and by its lifting of the lid by which conventional society held down the visible signs of irreligion, folly and wrong-doing. Before the war violation of convention, good or bad, was in a degree unpopular and was kept in the dark. Nowadays those implicated "don't care who knows it" when matters unsavory are exposed to public view.

Some people attribute crime to restrictions on drink, and others to the incentive to drink given by the revolt against prohibition. Some piously point to carelessness of the future which has followed "the abandonment of hell" and to the general skepticism as regards world rewards and punishments. From a higher standpoint it is urged that the failure of old incentives to right living must lead to the development of newer ones based on a fresh analysis of human life and experience, in other words, on science.

It is urged again that the uncertainty of any punishment at all in any world is also a factor. It is claimed that Great Britain, for example, reduces crime through fear due to the swiftness and certainty of punishment for those criminally inclined. There are no doubt more open criminals with us since the war. But every bootlegger of today was before this a potential criminal. Those who plunge into crime for some temporary reason were hovering along the border line. Most of the assumed causes were local irritants. Men and women of stable character are not moved by cheap or foul temptations. It is not the body of citizens, but the uneasy or temperamental few, which worry our moralists and our police.

* * *

"The revolt of modern youth" has this justification. Old customs and old traditions are not necessarily venerable on that account. Many of them must and will give way. But some will not. Some are founded in the very nature of man. It was no new world which dictated the Ten Commandments. These maxims rested on the long experience of ages, on the part of a race active, intelligent and self-centered. Some traditions of morals must be shattered. Others are relatively permanent because inevitable.

Daily young men and young women are wrecking their lives through stepping from tested ways of right living (the so-called path of virtue,") through headstrong or passionate disregard of necessary prohibitions. "Even the angels," Emerson warns us, "must respect the proprieties."

As to the lax methods, delays and general indifference of American courts, through which many criminals escape, the case is not wholly simple.

* * *

From a number of clippings from the European press, mostly of 1916, I quote three, as indications that our "crime wave" is not peculiarly American, but follows the course of war.

In the London Weekly Dispatch Max Pemberton says:

"Undoubtedly these days are hysterical beyond experience. Every kind of vice flourishes rampantly. War invariably breeds this season of physical excitement, and this war is no exception. Men and women who have led sober lives in 1914 have abandoned themselves in many cases to orgies which are incredible."

In similar vein Canon Scott Holland of Oxford writes in the Christian Commonwealth: "War brings out strange surprises of high living and fine temper, but it still manages to drag about with it its ancient and traditional heritage of lust. Something in it stirs to hot blood here. We have never seen in peace such an England as we see today. It is an ugly revelation. And ahead lies the terror of disease such as war alone seems to provoke. No shame can disguise these dark things."

Dr. Engel of Berlin gives a still gloomier account of the current spread of immorality in his city.

Says another writer (1916:)

"It is almost impossible to open a Berlin newspaper in these days without coming across a bitter denunciation of the immorality of the people, the criminal activities of the 'low er orders,' the astounding depravity of the juvenile population, the indecency of theatrical productions or the gross character of the literature which is offered for sale all over the city."

* * *

These extracts show simply that the "crime wave" spread itself over and after war time over Europe, with the same symptoms as in America. It has in fact been recognized for hundreds of years that war disintegrates society. Respect for law and right wanes with the onset of conflict. Insoluble problems of war celibacy, war polygamy and war babies follow in the wake of every conflict. In every war appears the "barbaric drop" due to relaxation of faith in the purity of men and women.

LEND A HAND

Give! help the suffering and help it now!
Strengthen those honest hands which hold the plow;
Don't be ashamed to give! Give what you can!
Send but a dollar. Help us to spread the fan!
Children like ours are waiting to be fed;
Feed them and clothe them now, not when they're dead!
Little Americans all, like yours and mine,
Come to their rescue now; they stand in line!

VIRGINIA W. MATHEWS.

NGMIRE DEATH TRIAL DELAYED

ansfer to Federal Court Postpones Hearing

eal to State Tribunal Will be Sought

Agents Indicated in Fatal Car Crash

ing to the involved legal status the case, trial of Federal Prohibition Agents Frank Farley and George Hudson, indicted with four others on charges of murder, did not start as scheduled yesterday in Superior Judge Fleming's court.

Farley is charged with being the driver and the other five defendants, occupants of an automobile which struck and killed E. Percy Ingmire, Pacific Old official, near Wilmington on the morning of the 6th inst. All the men were indicted on murder charges and their cases set for yesterday.

In the meantime, however, acting on the advice of the United States Attorney's office here, United States District Judge James issued an order transferring the cases of Farley and Hudson from the State to the Federal court.

The automatically suspended prosecution against the two dry agents when their case was called yesterday and Dep. Dist.-Atty. Frick immediately asked that the cases of the other four defendants, including a woman and three seamen, be postponed until next Monday. The motion was granted.

Dep. Dist.-Atty. Dennison, in charge of the homicide department, and his aide, Park, later announced that they will enter a motion before Judge James tomorrow asking that the cases of Farley and Hudson be remanded back to the State courts. If the motion is denied, it is understood they will ask the State's Attorney-General to appeal to the United States Supreme Court for a writ of mandamus to force trial in the local Superior Court.

It is contended by the government that the prohibition agents were on official duty at the time of the accident and are therefore privileged to trial in Federal court. The District-Attorney's office, however, asserts that the dry agents had attended a drinking party shortly before the accident and therefore could not have been doing their duty.

LOVE AFFAIR MAKES HIM SEE RED

J. Jacubowitz Finds He's $16,000 on Crimson Side of Ledger as Result of Intruding Into Freed Home When Judge Refuses to Order Note Payment

When a man accepts the affection of another man's wife and then agrees to cancel a note for $1000, he has penalized himself only lightly for intruding in the other man's home, in the opinion of Superior Judge Fleming. The decision was handed down yesterday in the suit of J. Jacubowitz against Leo Freed and Anna Freed, his wife, seeking to collect $1000 said to have been loaned to them on a note on August 19, 1924.

Judge Fleming's decision dropped Jacubowitz's profit and loss account $16,000 in the red, for on March 22, last, Freed won a judgment for $15,000 against him in an alienation of affections damage suit.

In court yesterday Mrs. Freed testified that she had spent many week ends in the company of Jacubowitz, one of them being at Catalina. "He promised to buy me nice clothes," she said, "and we enjoyed each other's company.

"On one occasion my husband gave me $200 to buy a fur coat. Mr. Jacubowitz bought it for me and I saved the $200. He wanted to buy me a $500 coat but I knew my husband could tell the difference.

"Then, one day, Mr. Jacubowitz said that he did not want to take any money from me and agreed to cancel the $1000 note."

Jacubowitz testified that he could not remember many of the asserted details and said that he recalled of only one occasion when he and Mrs. Freed spent a week-end together.

Judge Fleming, however, in his decision, told Jacubowitz that he was convinced he had failed to tell the whole truth and gave judgment for the defendants.

FATHER AND SON TAKE BRIDES

Parent Also Best Man for Offspring

Double Wedding Party

Left to right—Col. Arthur Little and bride; Mr. and Mrs. Arthur Little, Jr.

WITHIN an hour of each other two marriages were performed yesterday afternoon which proved that there is some truth in the old adage, "Like father, like son."

The father in this case is Col. Arthur Little, Sr., New York publisher and former commanding officer of the Three Hundred and Sixty-ninth Infantry. His bride was Charlotte H. Fairchild of New York, until Rev. John Atwell of San Gabriel had completed the ceremony.

One of the chief reasons for having his wedding first, said Col. Little, was so that he could be free to act as best man for his son, Arthur Little, Jr. His son, a Minneapolis newspaper man, announced his engagement to Miss Helen Gage, daughter of Mr. and Mrs. R. B. Gage, 516 South Alexandria avenue, a month ago. It was to attend the wedding that Mr. Little, Sr., came to Los Angeles. Then he met Mrs. Fairchild.

"Somehow or other I decided to accompany Arthur through to the finish," said Col. Little, smiling at his new bride.

"And I'm glad he did," said the younger bridegroom. "It gave me courage."

The wedding party was attended by friends of the bride and groom from Los Angeles and out of the city. Bridesmaids were Elsa and Roberta Gage, sisters of Mrs. Little, Jr. Attendants to the grooms were Harry Williams and Dietrich Kohlsaat.

INSPECTING INSPECTOR DISCOVERED

Van Nuys Paper Declares Randall's $500 Per Month Snooper Overworked

The mystery of what has become of the late $500-a-month city public works inspector-of-inspectors was solved yesterday when he was discovered in charge of the headquarters in the Atwater section of the First Councilmanic District, where he is managing the campaign to re-elect Councilman Randall. The late inspector-of-inspectors is George E. Mozee.

The Council spent several months trying to get Mozee off of the city pay roll, and in speeches from the floor Councilmen charged that the inspector-of-inspectors was known only to Councilman Randall, chairman of the Council's Public Works Committee that Randall alone knew the city work that Mozee was doing, if any, and that in fact, the inspector-of-inspectors spent much time in the San Fernando Valley campaigning for the re-election of Councilman Randall.

A newspaper in the Van Nuys section of Councilman Randall's district, following the charges made in Council, began an investigation of the activities of the inspector-of-inspector's to determine what he was doing to earn his $500 a month salary paid from the city treasury. The following from the Van Nuws newspaper tells what the investigation showed:

Mr. Mozee, city inspector-of-inspectors at a measley little stipend of $500 per month, paid Van Nuys and San Fernando Valley a little visit the first of the week, and what do you suppose he was inspecting? This Super-snooper, driving around in a city automobile for which you taxpayers are paying good and plenty, was inspecting the chances of Mr. Randall for re-election. He was quite busy while here tacking up cards for Mr. Randall, and looked so tired and overworked that really we believe the administration ought to give him an assistant at say about $400 a month.

The Councilman who had been trying to find out about the inspector-of-inspector's exact value to the taxpayers then renewed their attack on him and finally the City Attorney ruled that nowhere in the city charter, city ordinances, State laws or United States Constitution could he find a position entitled "inspector-of-inspectors" and held that the person holding the position must have been illegally employed. Thereafter, Mozee was "out."

The Council had for nearly two years been voting the money to pay the superinspector and charged the appropriation simply to the "secret-service fund" on the strength of Councilman Randall's declaration that the inspector-of-inspectors was "doing good work."

FUGITIVE SUSPECT HELD

Edwin F. Cutler, 26 years of age, was arrested yesterday as a suspected fugitive from justice by Detective Lieutenants Carmen and Haek, who said Cutler is believed to be wanted for kidnaping in Arlington county, West Virginia. A telegram from W. C. Gloth, commonwealth attorney of that county, stated, they said, that extradition papers will be forwarded for Cutler. The telegram gave no details.

MRS. MIX TO TAKE REST IN EUROPE

Film Star Denies Rift in Home Affairs, Says Visit Result of Operation

Mrs. Victoria Mix, wife of Tom Mix, the motion-picture star, will sail from New York May 18, next, for a two months' rest in Europe, it was announced yesterday from the Mix home at 1010 Summit Drive, Beverly Hills. Mrs. Mix will be accompanied by her 3-year-old daughter, her mother and Miss Kathleen Reynolds.

MRS VICTORIA MIX

Rumors prevalent in Hollywood for several days to the effect that a rift had occurred in the Mix home, and that Mrs. Mix would seek a Paris divorce, were emphatically denied yesterday by all parties concerned.

"My wife's proposed trip to Europe no doubt started the Hollywood gossips to work," Mr. Mix said. "This is the second time within recent months that those rumors have been about, but they are absolutely unfounded."

TOM MIX

Mrs. Mix is recuperating from a serious operation she underwent at the California Lutheran Hospital last March 30, and has been in ill health for several months. According to members of the family, the trip is being taken with the hope that it will restore her health.

Milton M. Cohen, Mrs. Mix's attorney, who returned from New York Tuesday, added his denial to the general one denying the disruption of the Mix home.

Suit Filed for Damages Due to Death of Child

Trustees of the Culver City school district the Los Angeles school dis-cation and other school officials were cation and other school officers were named defendants yesterday in a suit asking $10,120 damages for the fatal injury of Roy Evans Dodge, 5 years of age, while playing on the Betay Ross school grounds.

The suit was brought by Bernice Stubblefield, mother of the boy, who charges that he was injured by a heavy swing, which was unsuitable for use of children of kindergarten age.

Los Angeles school officials were named in the action because the Betay Ross school is asserted to be conducted under a lease to them.

According to the complaint, the accident occurred on May 21, 1926. The child was struck on the head by a heavy swing and received a fractured skull. Robert C. Fairall and A. R. Dennison are acting as attorneys for Mrs. Stubblefield.

SHOW FOR VETERANS

Stage and Screen Stars Volunteer Talent for Mass Meeting

Plans were completed yesterday by Charles W. Cradick, chairman of the committee on arrangements, for the political mass meeting and vaudeville show to be given tomorrow night at Philharmonic Auditorium under the auspices of the United Veterans of the Republic.

Among the stage and screen stars who have volunteered their services to the veterans for the evening are: Charlie Murray, master of ceremonies; Duncan Sisters, Richards Twins, Joan Crawford, Floy Rathburn, Rathburn's Twin Dancers, Reisner & Foy, Clyde Cook, William Demarest, Angelus Sisters, Duke Martin, Eddie Barden, John Burk and others.

The meeting will start at 8 o'clock with forty-four candidates for election to municipal offices in attendance.

PIERCE-ARROW reduces price on enclosed car to $2885 delivered.

CHINESE ARRESTED ON NARCOTIC CHARGE

Billy Wong, known as the "mayor" of Guadalupe's Chinatown, yesterday was arrested by Federal narcotic agents under Inspector Bright, following a raid on the Chinese section of the Santa Barbara county village. Yee Bing and Lee Quong also were arrested at Guadalupe by the government agents. According to Inspector Bright, several hundred dollars' worth of narcotics were confiscated.

England has a girl stag hunter.

SPEED IN WIDENING OF FIRST REQUESTED

A letter from the Union Hardware and Metal Company and other business houses indorsing the plan for the widening of First street from San Pedro street westward and urging that proceedings be pressed to an early conclusion, was received by the City Council yesterday. It was referred to the street opening and widening committee.

More than 400,000 Parisians are employed in dressmaking and its allied occupations.

WIDENING APPROVED FOR SANTA BARBARA

Plans approved by the street opening and widening committee for the widening of Santa Barbara avenue between Figueroa street and Third avenue were adopted yesterday by the City Council. The modified lines as suggested will include a 100-foot street overall, with a roadway of seventy-four feet. The raised tracks of the Los Angeles Railway also will be brought down to roadway grade.

During the past winter season, tourists spent $400,000 a week in Habana.

Contented families are "*living trust-protected*" families!

WHERE husband and wife *know* that a Living Trust stands ready and able to tide the family over financially in the event of adversity of almost any nature—peace and contentment abide in that home.

Fear and poverty—the ever-skulking "wolf"—robs most homes of that confidence and security that makes for serenity, peaceful sleep and good health.

You owe it to yourself and your family to investigate the advantages of a living trust made with a strong trust institution.

Our free booklet "Evidence" should be in every home. Get it today.

CAPITAL AND SURPLUS $6,000,000.00

TITLE GUARANTEE AND TRUST COMPANY

Title Guarantee Building

Broadway at Fifth

LOS ANGELES, CALIFORNIA

THE HOGAN CO., Pasadena

OFFERS

Hillcrest

Architecturally Restricted

Tract Office on Property always open. 1445 E. Foothill Blvd. Phone Terrace 1409-W

Main Office 379 E. Colorado St. Pasadena Phone Terrace 2151

Live in Hillcrest

There are fewer fogs—no city taxes. In the heart of the finest residential environment in Altadena. A restricted tract, to be developed with the protection of the individual property owner always in mind. No poles or unsightly nuisances. A really high-class tract.

10% off list price on next 3 lots sold.

10% additional off if building started within 90 days of sale.

Location—North on Lake avenue, Pasadena, to Foothill Blvd., turn left, about half a mile.

Secure map, folder and price list.

Branch Store—215 South Broadway

Seventh at Olive

Coulter Dry Goods Co

FOUNDED in 1878

Well Known Makers as Dix, and Bob Evans

Also New Maid's Aprons, Bands, Caps, etc.

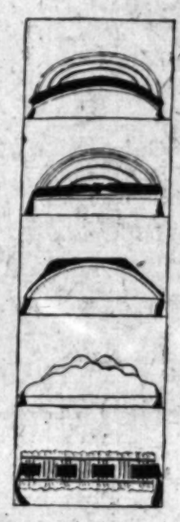

Waitresses' Caps... Maids' Caps...and Nurses' Caps in Variety

Some with Rio Ran trimming, hemstitching, gathered or self scalloped tops, with black ribbons, others of all white lawn.

Color is now the vogue in

New Maids' Uniforms, $2.95 and up

—For tea and bridge parties, the maid's uniform may match, or harmonize with the color scheme of the room.

—Fashioned of nurse's cloth . . . mercerized and silk poplin . . . Indian head . . . broadcloth . . . sòisette . . . ginghams in stripes and plain blues . . . also tub silk and mohair.

These uniforms are smartly tailored and for conservative neatness no better could be found.

Dainty Aprons for Nurses, Maids and Waitresses

In organdies, lawns and percs. Some with shoulder straps and lavish ties. Others have ribbon ties.

Nurses' Uniforms

Known as the "Prince of Wales"

Priced $3.95

—Tailoring of the best and made in the smart "coat" fashion with reversible front of fine washable fabrics such as linensheen, Ocean pearl buttons with detachable metal shank buttons.

—Two generously large pockets that every nurse looks for in a uniform, and one small one are featured on this belted back uniform. Size 34 to 44. In long and short sleeve styles.

Shown in Our Uniform Section.

(Coulter's—Fourth Floor)

Individuality In "Shorts"

Glove Silk Tailored Modes

$3.95

Knicker "Shorts" $3.95

—Clever little short bloomers for the miss who wears the rolled stockings. Fashioned of fine quality glove silk and beautifully tailored with reinforcements at wearing points.

"Habitee" Shorts, $3.95

—A new style that is proving very popular, as it is made along the line of the riding habit knickers. Well reinforced and nicely tailored, with the snug knee and fitted top. An elastic across the back allows for fullness.

Boyish "Shorts" $3.95

—Lustrous silk fashion these straight little "track pants" for the girls. Cool, comfortable and very practical, yet daintily feminine with a fine picot edge finish at the knee.

(Coulter's—Fourth Floor—Knit Underwear Section)

Of Interest to Women.

From "undies" to curtains—tint or dye with Tintex

. . . . WHEREVER there is color in your wardrobe or in home decoration, there is need for Tintex. For "undies", stockings, dresses, curtains, lamp shades, dinner cloths, etc., do fade or the color ceases to be fashionable. And with Tintex you can tint or dye them new and fashionable again.

. . . . Keep your favorite Tintex colors on hand. They help you and your home to be always colorful, modish. And what economy!

. . . . Tintex Tints are so easily used—you just "tint as you rinse." There are special Tintex tints, too (in the *Blue* box), for lace-trimmed silks—tint the silk, lace remains white. And fast, lustrous dark colors, too, for dyeing heavier materials. See the Tintex Color Card!

[Blue Box—for lace-trimmed silks (tints the silk—lace remains white). Gray Box—for tinting and dying all washable silks, cottons, mixed goods.]

15¢ at drug and dept. stores

Tintex
TINTS AND DYES
ANYTHING ANY COLOR
Distributing PARK & TILFORD New York

M·J·B
3
letters that mean everything in
Coffee Contentment

flavor makes the **PUDDING**

BURNETTS best flavor by VANILLA

Food For Epicures

IF you are one of that discriminating class who appreciate and demand the finest things in life, a luncheon or dinner here will delight you.

Perfect Food
Faultless Service
De Luxe Appointments

Try it tonight

THE GARDEN OF ALLA
HOLLYWOOD
G. M. BURBANK, *Manager*

8152 Sunset Blvd. — GLadstone 6121

Peel Your Skin Back to Youth

Stop your face from looking aged and worn. Blotchy and discolored. Beneath that faded skin there is a complexion as soft and beautiful as a young girl's. Do not allow the covering of ugly scarf skin to continue to hide your youthful beauty forever. Peel it off completely, entirely, without fail, in the privacy of your own home.

Smart women everywhere now use pure mercolized wax, which unmasks the face of all imperfections. Obtain an ounce at any drug store or beauty counter, and use as directed. Freckles, blackheads, lifeless or old skin disappear, like magic.

Soft and smooth with the glowing freshness of youth your skin beams forth in a very short time. Mercolized wax brings out the hidden beauty. —[Advertisement.

SOCIETY

BY JUANA NEAL LEVY

Society of the Southland is intensely interested in the Shakespearean festival to be given Monday evening, May 2, in the auditorium of the new Beaux Arts, in West Eighth street at Beacon.

The advisory board invites the public to honor Miss Alice Gentle, R. D. Maclean and a superb cast, when the curtain rises on the "Marriage of Romeo and Juliet," to be followed by short scenes from "Julius Caesar," "Merchant of Venice," the sleep-walking scene from "Macbeth," when Miss Gentle will sing, and the last act of "Othello," when Miss Gentle will sing the "Ave Maria."

Especial guests of honor of the evening will include John Steven McGroarty and William Andrews Clark, Jr. Mr. Clark is entertaining with a dinner party at his home in West Adams street preceding the festival, taking his guests to a loge party afterward.

Other hostesses at dinner parties include Mrs. Sloan-Orcutt, Mrs. Erwin H. Furman, Mrs. Georgia Keating Kennedy, Mrs. Robert Ladd Gifford, Mrs. Alexander Buchanan Barrett, Mrs. Carlos Douglas Sheldon, Mrs. R. D. Shepherd and Mrs. William Dashiell, while loge parties are being planned by Mr. and Mrs. Charles Henry Thompson, Mr. and Mrs. John Murray Marshall, Mr. and Mrs. Edward Dickson, Mr. and Mrs. Frederick Keeler, Dr. and Mrs. Rufus Bernhard Von KleinSmid, Commodore James Stuart Blackton, Miss Jean Hill and Mrs. Judson Claudius Rivas, who is returning from the East especially for the occasion.

Mrs. Charles J. Neeland of Beverly Hills, one of the most charming young matrons of the Southland, is to be one of the ladies-in-waiting on Juliet, and also will dance in the minuet which is to be under the special direction of Marshall Hall.

Miss Ruth Briner will impersonate Juliet, while King Kennedy is to be Romeo; Burr McIntosh, Friar Lawrence; Mrs. Elizabeth Woodstack, Lady Capulet, and Mrs. Howard Verbeck, Lady Duncan, while Dr. William Dashiell will be Mercutio, and Geoffrey Boothby of London, Eng., will be one of the gentlemen-in-waiting. Mrs. William Dashiell, piano; Mrs. Mildred Hawke, harp, and Miss Georgia Williams, violin, will provide the musical settings for the festival program. This is the most ambitious program attempted here, and from all prognostications Los Angeles will vie with the East in establishing a Shakespearean national theater here shortly.

Luncheon Party

Honoring Mrs. Alma Nordstrom, a beautifully appointed luncheon is being given today at the University Club by Miss Ruth Sterry, who has bidden Mrs. Nordstrom, Mrs. Dora A. Stearns, Mrs. Douglas Edmonds, Mrs. Oscar A. Trippett, Dr. Mae Parsons, Mrs. William Kirtley Chambers, Miss Joy Bennett, Mrs. Charles Pavel Turner, Mrs. Sidney Creager, Mrs. Alexander Taylor, Mrs. A. J. Lawton, Mrs. Helen Palmer, Mrs. Sarah J. Smith, Mrs. Christopher Gordon, Mrs. Charles F. Gray, Mrs. Ritter Wilkeson, Mrs. John Eterns Taylor, Mrs. W. T. Anderson and Mrs. Josephine Winn.

Engagement Announced

Formal announcement is being made by Mr. and Mrs. Harry Lee Westbrook of 1133 Arapahoe street of the engagement of their only daughter, Miss Helen Louise Westbrook, to Carl William Patterson of Huntington Park, the wedding to be an event of the near future. Miss Westbrook is one of the young life members of the Friday Morning Club, where she has served with charm of manner and quiet efficiency on various committees. After the return from the wedding trip Mr. Patterson will take his bride back to Huntington Park, where they will make their future home.

Meeking-Hull

St. James's Church in Wilshire Boulevard was the setting chosen by Miss Neola Meeking, attractive daughter of Mr. and Mrs. J. J. Hummel, for her marriage last evening to John Melville Hull, son of Mr. and Mrs. Frank Melville Hull. Rev. Ray O. Miller officiating, in the presence of friends and relatives.

The church was abloom with Easter lilies and ferns, tall cathedral candles marking the aisle to the altar, alternating with the Easter lilies, while at either end of the chancel rail were large baskets filled with Prince of Wales gladioli and foliage.

The home, where a reception and wedding supper were given for the relatives and a few close friends, was beautifully decorated with a profusion of white flowers and ferns.

The dainty bride wore an exquisite gown of heavy bridal satin, fashioned on simple lines and draped closely, the long court train being bordered with heavy, long pearl fringe. She wore the wedding veil of her friend, Mrs. Raymond Tremaine (Dorothy Cooke,) at whose wedding several months ago she was maid of honor. The veil was caught to her head in a coronet of rose pointe lace and sprays of orange blossoms, and she carried an arm bouquet of bride roses, gardenias and lilies of the valley.

Miss Marguerite Hummel assisted her sister as maid of honor, while Mrs. Raymond Tremaine, Mrs. Robert Langley and Miss Loraine Noble were the other attendants. They were all frocked in gowns of embroidered organdie and lace, that of Miss Hummel being in the lemon tones with sash to match, while Mrs. Tremaine wore white over orchid, with turquoise blue sash, and Mrs. Langley was in turquoise blue with sash in shades between rose and orchid, and Miss Noble's frock was ecru over apricot and sash of coral tones. They all wore wreaths of daisies in their hair and carried arm bouquets of Transvaal daisies, tied with huge bows of tulle to match their frocks.

Little Madelene Lorbeer, daughter of Mr. and Mrs. L. A. Lorbeer of Pomona, was the dainty flower girl in frock of pink organdie and she carried a basket topped with blue birds and filled with rose petals. Mr. and Mrs. Edward J. Hummel, cousins of the bride, sang several duets preceding the ceremony. Raymond Tremaine served Mr. Hull as best man and the ushers included Cornelius Roesner, George Moore, Charles Schmitz and Peter Owen.

Mrs. Hummel wore an imported gown of poudre blue silk lace over cloth of silver, while Mrs. Hull was in French blue georgette trimmed with heavy ecru lace.

Mr. and Mrs. Hull left in their machine for the honeymoon, motoring to the Yosemite. Then on by the Redwood Highway, and returning to Los Angeles by way of Monterey and Del Monte. They will be at home after June 1, and will occupy the lovely Spanish bungalow in Windsor Square, which is the wedding gift of the bride's mother to her daughter.

Mrs. Hull was graduated from the University of California at Los Angeles and is an Alpha Phi while Mr. Hull is an alumnus of University of California at Berkeley and belongs to several honorary fraternities.

Lovely Affair

One of the lovely affairs of the day will be the luncheon and bridge with which Mrs. James A. Douglas Campbell of 688 South Hobart Boulevard, is entertaining in the Rainbow Isle of the Hotel Mayfair, seventy-five blossoms and ferns. Miss Campbell, is being assisted by her attractive daughter, Miss Alice Campbell, and the decorations will be charmingly carried out with a profusion of spring blossoms and ferns. Miss Campbell who is to be graduated from University of Southern California in June, is sailing June 25 aboard the S.S. Minnetonka for a summer abroad with a party of her Phi Nu sorority sisters.

Church Ceremony

The marriage of Miss Marion Metcalf, daughter of Mrs. John Metcalf of Crescent Heights Boulevard, to Charles D. Shaw was solemnized Saturday morning, the ceremony taking place in the Little Church of the Flowers, Glendale, with Dr. Willsie Martin officiating. The bride wore a gown of white georgette tucked and trimmed with ruffles edged with white satin, a close-fitting white hat completed the dainty costume and she carried gardenias. Cecil Brunner rosebuds and lilies of the valley. Mrs. Lou Hyman, matron of honor, wore an apricot gown of georgette with small hat to match. Helen Kathleen Walker presided at the organ. Both Mr. and Mrs. Shaw were graduated from University of Iowa, where they were schoolmates.

Interesting Affair

Plans for the card party Friday afternoon given by the benefits committee of the Beverly Hills Women's Club at Capo de Monte, home of Mrs. Alphonso Bell in Bel Air, are complete. One hundred and fifty tables have already been sold and the affair promises to be one of the most interesting activities of the club this year. Mrs. Elizabeth Lloyd Smith, chairman, will be assisted by Mrs. J. J. Cunnyen and a large committee.

MONTH END
SALE

Thursday, Friday and Saturday

Exceptional values in new spring models. All short lines in our new shoe salon will be closed out

at $9.85

Values to $16.50

For 3 Days Only

Silk Chiffon Hose Special $1.25

Lewis Waters
719 West Seventh
TUcker 8517

THERE'S a story behind *Tillamook* on every slice and loaf!

IT is the story of America's "little Holland"—Tillamook. In the Tillamook valley, cheese is made by the good old Cheddar process. Thus Tillamook has the real cheese flavor, just as it is made in the dairymen's own spotless cheese kitchens. You get it with the flavor unchanged. In every pound there is the food value of five quarts of milk.

Enjoy eating golden slices of Tillamook with its full, rich, creamy flavor—or in savory cheese dishes. Write for the Tillamook 32-recipe booklet. FREE! Tillamook County Creamery Association, Tillamook, Oregon. Twenty-three cheese kitchens owned and operated cooperatively by the dairymen of Tillamook County.

TILLAMOOK
Full Cream
CHEESE

Food value of 5 quarts of milk in every pound.

MOTHERS AND THEIR CHILDREN

More Lost Rubbers

One Mother Says:

My little girl was always losing her rubbers and mittens. I gave her an allowance each week, a certain sum of money she could have to spend for things she really wanted. If, however, rubbers and mittens were lost, her spending money had to go toward buying new ones. She soon learned to look after her belongings.

LADY IN WAITING ON "JULIET"

Festival Member Entertains Visitors

[Maroutu studios, New York]

Mrs. Charles J. Neeland

AMONG the attractive ladies in waiting upon Juliet (Miss Ruth Briner) at the Shakespearean festival Monday evening at the Beaux Art Auditorium will be Mrs. Charles J. Neeland, who has made a host of friends in Los Angeles since her coming to the Southland several years ago. Mrs. Neeland formerly was Miss Eurana Ward, daughter of Dr. and Mrs. Marshall R. Ward of Philadelphia, and niece of Mrs. Charles Schwab of New York City. Mrs. Neeland and her mother-in-law, Mrs. M. A. Neeland of Beverly Hills, entertained recently with a beautifully appointed luncheon and bridge at Casa Del Mar in honor of Mrs. Ward, Mrs. Schwab and Mrs. O. C. Rath and Mrs. C. W. Allebrand of Pittsburgh, who were visiting in the Southland.

CHANCES TO BUILD ADDITION TO PURSE IN PRESENT SALE

BY OLIVE GRAY

If someone were to tell you how you could, with [illegible] build an addition to your pocketbook, and fill the [illegible] the addition to overflowing with much-needed cash—would you follow their advice?

Expenditure and saving terms are synonymous, though [illegible] the opposite. The point where extremes meet is [illegible] To buy with discrimination is to economize.

After-Easter sales, now in progress downtown, [illegible] points. Opportunity to save without depriving yourself or your [illegible] is the essence of financial wisdom.

Stinginess and economy are not even similar. [illegible] the present, and eventually dries up the source of [illegible] economy provides with justice for every present need, [illegible] time considering the future.

Now is the time to exercise economy, advantaging [illegible] means of lowered prices, in after-Easter sales.

CHEF WYMAN'S Suggestions for TOMORROW'S MENU

Every Tuesday and Friday at 2 o'clock, Mrs. A. L. Wyman, director of the Tomorrow's Menu and Practical Budget [illegible] of The Times, will conduct free classes and demonstrations [illegible] cookery and household economics in the lecture room of the [illegible] California Manufacturers' Exhibit in the Southwest Building, [illegible] South Broadway. Mrs. Wyman is the widow of the late Chef Wyman [illegible] and is herself one of the noted culinary experts of the country. [illegible] course in practical cooking is a gratis contribution by The Times [illegible] the service of its women readers and there will be no charge [illegible]

Breakfast

Sliced Peaches and Cream
Shirred Eggs
Toast Strawberry Jam
Milk Coffee

Luncheon

Lettuce and Orange Salad
French Rolls
Iced Coffee
Corn Creole

Dinner

Noodle Soup
Young Onions
Baked Salmon Steak, Lemon Sauce
Green Peas Mashed Potatoes
Tomato and Green Pepper Salad
Fresh Apple Pie Royal
Milk Coffee

CORN CREOLE

Place in a saucepan two tablespoonfuls of butter, heat and add four tablespoonfuls of finely chopped peeled onion; stir and cook until the onion is clear, add two tablespoonfuls of flour and stir until lightly browned; stir two cupfuls of peeled and chopped tomatoes, half a teaspoonful of salt, one-quarter of a teaspoonful of mace, and two teaspoonfuls of finely chopped parsley. Stir and cook five minutes, add one chopped pimiento, two cupfuls of cooked corn, canned or fresh, and two-thirds of a cupful of chopped cooked ham. Boil up once and pour over thick slices of bread that have been fried a nice brown in hot butter.

NOODLE SOUP

Cover one-half pound package of noodles with cold water and let stand twenty minutes. Drain well and add to four cupfuls of boiling soup stock. Season with salt and pepper and sprinkle with finely chopped parsley.

SALMON STEAK

Dredge six salmon steaks with [illegible] hour, seasoned with salt and [illegible] and lay in an oiled baking pan, [illegible] with bits of butter and bake [illegible] moderate oven, basting [illegible] a little hot milk. Lift [illegible] fully on to a hot platter [illegible] nish with slices of lemon [illegible] branchlike bit parsley. [illegible] saute in a saucepan [illegible]

APPLE PIE ROYAL

Beat the yolks of two eggs [illegible] four tablespoonfuls of sugar [illegible] three cupfuls of [illegible] four tablespoonfuls of sugar [illegible] into it one cupful of hot [illegible] the flour in the usual way [illegible] the egg yolks and water [illegible] grated rind and juice of a [illegible] lemon. Work to a smooth [illegible] and set in the ice box [illegible] ly chilled. Peel, core and [illegible] large tart apples and [illegible] half a cupful of chopped [illegible] almonds, two-thirds of a [illegible] sugar, four tablespoonfuls [illegible] seeded raisins, one-third of a [illegible] spoonful of cinnamon, [illegible] grated rind and juice of one [illegible] Roll out the pastry and line a [illegible] pie tin with it, fill with the [illegible] mixture and bake in a moderate [illegible] oven. Beat the whites of [illegible] to a stiff froth with two [illegible] fuls of sugar and [illegible] baked pie, return to the oven [illegible] brown lightly.

LEMON SAUCE

Melt two tablespoonfuls [illegible] in a small saucepan, add [illegible] tablespoonful of flour and [illegible] spoonful of corn starch, [illegible] smooth, not lumpy, add [illegible] one and one-half cupfuls [illegible] and stir and cook [illegible] the juice of one lemon and [illegible] soning of salt and pepper [illegible] minutes and serve.

[All rights to complete menus [illegible]]

DIET and HEALTH by Lulu Hunt Peters, M.D.

ANSWERS TO CORRESPONDENTS

SHE REDUCED TOO RAPIDLY

Mrs. G. writes that by following our directions, she reduced from 212 to 162—fifty pounds. The first thirty pounds she lost at the rate of two to three pounds a week; she stopped reducing for two months, without gaining, then started again, this time losing five pounds a week. She then began to feel nervous, couldn't sleep, and felt miserable. She looks fine, but wants to know what to do for her nervousness and the mean feeling in her head.

Now, first let me say emphatically, Mrs. G., that you did not follow my directions when you reduced at the rate of even three pounds a week and certainly not when at the rate of five pounds a week. A reduction as fast as you experienced not only depletes the body fat, but the vital organs and nerves as well, for it would be impossible to reduce so rapidly without limiting your diet in its vital elements as well as its fat-producing elements. There's no doubt that that is the reason for your nervousness now. Two pounds a week, after the first week (when, if you go on a three-day liquid diet, you may lose as high as ten pounds,) is even too rapid for some, but the average person can stand about two pounds a week.

I believe that you will have to go on a much fuller diet now, Mrs. G., even though you gain back as much as ten pounds. And please, I beg of you, don't say you Peterized?

Our directions for gaining and losing weight are contained in a little booklet, for which you have to send 10 cents in stamps and a self-addressed, stamped envelope.

SNORING

L.—Yes, a person can snore with his mouth closed, even if no abnormal condition exists. I never have seen any literature on the subject explaining satisfactorily what causes the ruction in this case.

It is believed that when the sleeper has his mouth open, the air is drawn in through the nose and mouth at the same time, and the meeting of the two streams of air makes the noise.

Those who have some obstruction to the breathing, such as enlarged adenoids or tonsils, or growths or malformations, are very apt to snore. Lying flat on the back seems to be the favorite position for the exercise. Have a thorough physical examination, L. If you [illegible] and you find that [illegible] your nostrils open, [illegible] might try putting a [illegible] tape over your lips. [illegible] easily removed by [illegible] morning.

CARBUNCLE AND [illegible]

Mrs. T.—A carbuncle is [illegible] tion in many hair follicles [illegible] glands at the base [illegible] of vegetable in the [illegible] always a disease [illegible]

A carbuncle is a [illegible] growth, which may [illegible] normal. For instance [illegible] lumps of flesh in [illegible] of the eye are [illegible] carunculae. When [illegible] alone, however, [illegible] little red growth [illegible] in the urethra (the [illegible] from the bladder to the [illegible] women. This is a very [illegible] dition and has to be [illegible] attention, or done [illegible]

Carbuncles are [illegible] germs, while the [illegible] though due to some [illegible] ways easily diagnosed [illegible] by pus germs.

We have an article on [illegible] also takes up carbuncles [illegible] you need send only a [illegible] stamped envelope [illegible] how two weeks for [illegible]

(Tomorrow — [illegible])

[illegible]

PEARLY [illegible]

Eddie Pearly, [illegible] tainer, appeared [illegible] annual meeting of the [illegible] ment of the Bell Telephone Company of America [illegible] a short program [illegible] appearances at the [illegible] smoker was [illegible]

Now *You'll* LIKE BRAN!

Post's Bran Flakes offers bran in a form so delicious you can enjoy it every day. And your body needs daily the bulk Post's Bran Flakes provides. So start now. Eat it every morning with milk or cream. That appetizing flavor *always* appeals.

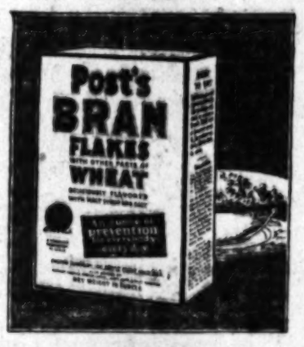

© 1927, P. Co., Inc.

CES TO BUILD ADDITION PURSE IN PRESENT SALES

BY OLIVE GRAY

e were to tell you how you could, with little effort, tion to your pocketbook, and fill the main edifice with to overflowing with much-needed cash—would you be ice?

re and saving terms are synonymous, though they seem. The point where extremes meet is the buying point. discrimination is to economize.

er sales, now in progress downtown, provide this happy unity to save without depriving yourself or your family of financial wisdom.

and economy are not even similar: Parsimony runs nd eventually dries up the source of happiness, while nse with justice for every present need, at the same ng the future.

e time to exercise economy, advantaging yourself by ered prices, in after-Easter sales.

day and Friday at 2 o'clock, Mrs. A. L. Wyman, au- Tomorrow's Menu and Practical Recipes entitled Will conduct free classes and demonstrations of good ehold economics in the lecture room of the Southern nufacturers' Exhibit in the Southwest Building, Mrs. Wyman is the widow of the late Chef Wyman one of the noted culinary experts of the country. The tical cooking is a gratis contribution by The Times to its women readers and there will be no charge whatever.

kfast
al and Cream
Eggs
Strawberry Jam
Coffee
heon
Orange Mold
Rolls
Coffee
Cocoa
ner
Soup
Onions
eak, Lemon Sauce
Mashed Potatoes
Pepper Salad
Pie Royal
Coffee
CREOLE
epan two table-
ter, heat and add
s of finely chopped
r and cook until
n, add two table-
after stir until
stir two cupfuls of
ed tomatoes, half
alt, one-quarter of
ance, and two tea-
y chopped parsley.
minutes, add one
two cupfuls of
ned or fresh, and
cupful of chopped
up one and pour
of bland fat have
brown in hot but-

E SOUP
pound package of
d water and let
utes. Drain well
cupfuls of boiling
on with salt and
e with finely chop-

STEAK
non steaks with

flour, seasoned with salt and pep and lay in an oiled baking pan, with bits of butter and bake in moderate oven, basting twice a little hot milk. Lift out fully on to a hot platter and nish with slices of lemon branches of parsley. Serve sauce in a sauce boat.

APPLE PIE ROYAL

Beat the yolks of two eggs four tablespoonfuls of cold wa sift three cupfuls of sifted fl four tablespoonfuls of sugar and into it one cupful of butter, the flour is like coarse meal. the egg yolks and water and grated rind and juice of half lemon. Work to a smooth d and set on the ice until thoro ly chilled. Peel, core and chop large tart apples and mix them half a cupful of chopped blan almonds, two-thirds of a cupful sugar, four tablespoonfuls of cho seeded raisins, one-third of a spoonful of cinnamon, and grated rind and juice of one lem Roll out the pastry and line a pie tin with it, fill with the ap mixture and bake in a mod oven. Beat the whites of two to a stiff froth with five tablespoon fuls of sugar and mound on baked pie, return to the oven brown lightly.

LEMON SAUCE

Melt two tablespoonfuls of but in a small sauce pan, add one tablespoonful of flour and one tea spoonful of corn starch; stir smooth, not brown; boil in a cup and one-half cupfuls of wa and stir and cook ten minutes, the juice of one lemon and a seasoning of salt and pepper; cook minutes and serve.

(All rights to reproduce reserved by L. A. Times.)

ETTER HEALTH
By Lulu Wurst Peters, M.D.

WERS TO CORRESPONDENTS

TOO RAPIDLY

at by following our
nced from 212 to
The first thirty
s the rate of two
week; she stopped
months, without
rted again, this
unds a week. She
nervous, couldn't
erable. She looks
know what to do
e and the mean

y emphatically,
did not follow my
ou reduced at the
ounds a week and
at the rate of five
reduction as fast
not only depletes
the vital organs
, for it would be
e so rapidly with-
ilet in its vital ele-
its fat-producing
no doubt that that
your nervousness
a week, after the
if you go on a
ies, you may lose
unds.) is even too
t the average per-
ds two pounds a

u will have to go
diet now, Mrs. G.
ain back as much
d please, I beg of
Feiertag?
r gaining and los-
tained in a little
you have to send
e and a self-ad-
envelope.

ING
cin snore with
on if no abnormal
never have seen
e subject explain-
what causes the
.

when the sleeper
, the air is drawn
se and mouth at
d the meeting of
of air makes the

some obstruction
such as enlarged
, or growths or
very apt to snore.
hack seems to be
on for the exer-
nasal passages

amination, L. If this is so and you find that you awake your mouth open, from habit you might try putting a strip of tape over your lips. This can easily removed by wetting in morning.

CARBUNCLE AND CARUNCLE

Mrs. T.—A carbuncle is a pus tion in many hair follicles and glands at the same time. It is of Vesuvius in the best sense always a diseased condition.

A caruncle is a small, fo growth, which may be normal normal. For instance, the lumps of flesh in the inner of the eye are known as caruncles. When the word is alone, however, it usually means little red growth which is in in the urethra (the tube from the bladder to the women. This is a very painfu dition and has to have a phys attention, as does a carbuncle.

Carbuncles are caused by germs, while the urethral germs though due to some irritation are ways easily discovered, are not by pus germs.

We have an article on boils also takes up carbuncles. If you need send only a self-addressed stamped envelope with request. low two weeks for its receipt. (Tomorrow — Answer to correspondents)

My Dear Followers: When sending for which we offer you, please remember to send a stamped, self-addressed envelope with your name and address. The postage on this is gaining in the only one by which we can close 15 cent in stamps extra. Address letters to me in care of this paper. Please be brief as possible, as we will be unable to read or write them lengthy. Be sure to sign your name as publication of your letter is the only way. Remember, if you want a reply by mail, you must inclose a stamped, self-addressed envelope for me to send you the reply. Address letters you send me and inclose stamps for answer to Dr. Lulu Wurst Peters, care of this paper. Please be sure to write your name and address plainly. Be sure to inclose the coupon with your letter. Remember, I cannot be responsible for the safe delivery of letters you send me unless you follow these directions. I appreciate your letters and will be glad to answer them if I have time. Address all letters to me in care of this paper.

(Copyright, 1927, George Matthew Adams.)

PEABODY ENTERTAINS

Eddie Peabody, Metropolitan entertainer, appeared Monday night at the annual smoker of the Southern California department of the Southern California Telephone Company at the Memorial American Legion Stadium, presenting a short program of songs. Numerous appearances at the Metropolitan smoker was attended by more than 3700 telephone men.

Of Interest to Women.

What Women are Doing
By Myra Nye

Shakespeare Club

Mrs. Claude W. Kesler, club president, resuming the part of Queen Elizabeth, the Shakespeare Study and Research Club will complete its study of "Henry VI," Part Two, at the meeting tonight at 8 o'clock, in the Paul Gerhardt Studios, 640 South Berendo. Guest actors and members of the club who will take part in the reading include: Misses. James Gordon, William Humphrey, Frederick Bell, Frederick Bertrand, Eric Paul Anhault, A. S. De Sanno, C. W. Kesler, Asa Harshbarger and William Floyd; Mmes. Frederick Bell, Bert Lindley, C. O. Rouse, A. Beckmeyer, Lurinda Webb, Dana Bliss Wells, A. B. Wenzel and B. Ward and the Misses Elizabeth Wirth, Ethel Alexander, Elma Jane Cole, Frances Williams, Marie Henry, Ada Lillian Flanagan, Helen Chaney and Clara Robles.

Allan Gordon, well-known Shakespearean actor, who will be remembered for his interpretation of the part of Julius Caesar in the Hollywood Bowl production last fall, and is a new president of the famous Shakespeare Club, will deliver Marc Antony's oration. Eric Mayne and Bert Lindley will present a scene from "Hamlet."

Dinner and Dance

The Southern California Division of the Hospitals' Women's National Auxiliary will conduct a benefit dinner-dance Saturday evening at the Ship Louise, 2200 West Seventh street. The proceeds will be used to establish a nucleus for a scholarship fund in the College of Osteopathic Physicians and Surgeons. All friends of osteopathy and of surgery are invited to attend, thus helping a worthy cause. Tickets are $1. The dinner will begin at 7 o'clock, followed by dancing from 10 until midnight. Students in colleges who do not attend classes are invited to come at 8 o'clock for the price of $1 per plate. Those planning to attend should phone Ethyre 5812 not later than tomorrow for reservations.

Harmonia Club

Mrs. George A. Simpson will entertain the Harmonia Club today at her home, 1899 Fourth avenue. The program opens "Le Chiemneau" will be in charge of Mrs. Joseph Campbell, assisted by Mrs. Cedric E. Johnson, Mrs. Ethel R. Lewis, Mrs. Munson Jennings and Mrs. Margaret R. Ward, and Mrs. Arthur Hutchinson.

Institute Society

Slate of officers for the Los Angeles Institute Society at the last meeting was selected as follows: Mrs. Ethel R. Hall, president; Mrs. Ella F. Mix, first vice-president; Mrs. Hazel Yignos, second vice-president; Mrs. Oliver C. Edwards, recording secretary; Mrs. Estella Cox, corresponding secretary; Mrs. Janet S. Griswold, treasurer; Mrs. Frank Spencer, librarian.

Beverly Hills

Mrs. Herman Fahet, president of the Beverly Hills Women's Club has chosen to serve in the same capacity for another year. Mrs. Fahet is a graduate of Vassar. Those chosen to serve with her represent colleges or universities. They are as follows: First vice-president, Mrs. Ethel Irvin, Smith College; second vice-president, Miss Mary K. Miller, Ohio University; third vice-president, Mrs. Agnes L. Cavanaugh, Stanford; recording secretary, Mrs. H. Clay Champlin, Wisconsin; corresponding secretary, Mrs. Lawrence Hughes, Wellesley, and treasurer, Mrs. Frank McCollough, Wooster. Directors are Mrs. Michael Ryan, Wilson College, and Mrs. Frank Woodard, Carleton College.

At 2 p.m., at 2 p.m., the West Side section will entertain at a tea with the following as hostesses: Mrs. Rebecca Boughton, Mrs. Harvey White, Mrs. J. W. Ward, Mrs. May Atkinson, Mrs. Roy Hall, Miss Natalie Barnan, Miss Ruth Smith, Miss Ella Smith, Mrs. Robert Tritt and Miss Carolyn Berry. A play, "The Japanese Nightingale," will be given by the Gilbert Cedar in costume.

The meeting of May 7, is to be a party at the surf and Sand club with cards and outdoor games provided. Arrangements for transportation have also been made, members needing only to report at clubhouse at 11:30.

National Society

The Los Angeles City Club of Alpha Pi, national sorority, will meet Friday afternoon at the home of Mrs. Beth Adams, 1199 Crenshaw. Mrs. Guy Dennis Kelly, alumnae of Alpha Pi chapter of the University of Southern California, will be hostesses for the afternoon at bridge and tea.

South Side Shell

Mrs. R. R. Page, teacher of American history in the city public schools, will be speaker today for the South Side Shell Club, her subject being "American Citizenship." Mrs. Page will present a group of foreign pupils in a program of song, dances and patriotic verse. Florence Minot will give a song recital accompanied at the piano by Esther McKinlay.

At the last meeting the club took a vote ignoring the placing of a wreath on the ballot, after which Miss Lulu Moyer, librarian of the Vernon Branch Library, explained the need and purpose of the fund.

Frank J. Spring, who has done so much work in the social welfare, is conducting the exercises, in conducting the exercises of the model bungalow erected and named "A Beautiful and Useful Home." The house was built by the members of the better committee of the Los Angeles Times, of which Mrs. Spring is chairman, having been twice appointed by Herbert Hoover to a similar position in the national movement for better homes. Prominent clubwomen are expected as hostesses during the entire week.

Mrs. Spring is in the coming election of the club which will go unopposed to the office of president. Mrs. Charles Curtis has been unanimously nominated to fill the club's important office.

Los Angeles Thursday Club

Luncheons and affairs are being given for the immediate future honoring the members of the Los Angeles Thursday Club. Today the annual election of officers will take place in the Flintridge clubhouse, those nominated being Mrs. Roy S. Lanterman for president, Mrs. Emerson C. Gates, vice-president; Mrs. J. M. Howard, second vice-president; Mrs. P. H. Johnson, recording secretary; Mrs. N. A. Maynard and Mrs. H. E. Sherman, Jr., for corresponding secretary; Mrs. George L. Miller, treasurer; Mrs. H. L. Hayman, auditor, and for directors, four of whom are to be elected, Mrs. Willard Goodwin, Mrs. E. A. Kanfer, Mrs. Charles G. Weaver, Miss Lulu Lanterman and Mrs. W. F. Ross.

The program of the afternoon is in the hands of Mrs. P. H. Ducker, who has obtained Benjamin F. Pearson of the Southern California Edison Company to give a talk on "The American Home," in celebration of American home week. There will also be some good music obtained for the meeting. Hostesses of the day will be Mrs. George L. Miller, Mrs. J. K. Flanders, Mrs. G. M. Porteous, Mrs. D. C. Smith, Mrs. E. R. Bolton and Mrs. A. A. Carpenter. There will be a social tea after the program.

This evening, also at the clubhouse, Miss Hazel Linkogel will give a recital of piano, violin and vocal numbers. Miss Linkogel's niece, Gloria Curran, 8 years of age, will render several violin selections. Mrs. Lois Naudain will give two groups of interpretive dances.

MAN TRIED IN FRAUD

Defendant Contorted Wrist to Get Damages, Says Prosecutor

Accused of conspiracy to obtain money by false pretenses from the Yellow Taxi Company by manipulation of his wrist, to make it appear broken, Calaway Rice went on trial yesterday in Superior Judge Burnell's court. Ruth Richardson is jointly accused with him.

It is contended by Dep. Dist.-Atty. Kemp that Rice's wrist was broken several years ago and that he was able to twist it to make it appear as if just fractured. It is charged that Rice, supported by the young woman, claimed $2500 from the company, saying that he was injured with a broken wrist in falling from a taxicab. Hugh Dickson is defense attorney.

SALES EXPERT TO LECTURE

The sales force of the Eastern Outfitting Company will hear a talk on "Super-Salesmanship" tonight at 8 o'clock by Dr. Paul W. Ivey, who is in Los Angeles as a special lecturer for the community service department of the University of Southern California.

THE NEW
IN STORES AND HOMES

NOVELTIES, IDEAS AND PRACTICAL SUGGESTIONS

By Olive Gray

Looking Ahead

One of the best dressed women of my acquaintance boasts always of her bargains. In fact, she makes it a point to watch for sales and takes advantage of them. Yet, she never buys anything she cannot use. Explaining how she manages always to be in the mode, keeping within a limited wardrobe allowance, she said: "I keep informed as to present styles and from their trend, reason out future modes. Thus, when I see something which doubtless will be useful in the near future, if not just now, I purchase. Such expenditure, I call dress investment and it is genuine economy."

Forced to Come

"I really did not have time to come downtown today," the woman beside me remarked, "but there were so many bargains advertised that I did not feel justified in remaining at home; and I truly have saved money, at every turn." Bargain week, you know, begins early Monday.

Woman Nature

"Do you wish to purchase the entire piece?" asked one woman of the neighbor lined up before a bargain counter. "No, but I want what I want!" snapped the other. For a fact the number of yards was limited to a certain number per customer; but nature will out, especially when it comes to bargains, with accent on the gains. Some women are snappy as dogs over a bone, when they tackle a bargain counter; others are cool, courteous and even endeavor to assist their neighbors as well as the saleswomen. It is worth more than the opportunity to economize, to study woman nature, when bargains are before them. Sometimes I blush for my kind; but more often, after all, genial fleeting friendships are established.

Angela-Feminine

An author friend of mine always is lamenting the lack of a personal possessive pronoun, distinctively feminine and masculine. She thinks there should be a pronoun such as hiser, and yet she cannot quite work out an opposite, since herer would not say rightly. Now, I wish for a word to distinguish the feminine Angeleno. We have ways—and virtues—all our own, which we do not wish to share with men, even though they are Angelenos. Will some one please raise the question?

The Short Route

Odd, isn't it, how we take to garments masculine? Even the most feminine of us like to disport garments or accessories surrepted from man's attire. Take the matter of shorts. We threw feminine drawers into the discard—would have none of them in our newly emancipated attire. Came along "shorts" for men. Immediately we adopted these abbreviated panties. Now, it is a question only of what style of shorts we shall wear the coming season. Editha, always superfeminine, is making over her bloomers into shorts by the simple process of taking out the gathers and elastic at the lower edges of the "legs." Some of the girls are frankly buying from the men's shops shorts of many of the favored cotton weaves. Others are choosing shorts of crepe de chine or rayon. Usually colorful, of course, unless for bridery.

Odd Collaring

A new collar finish for coats and coat-dresses is that of running ribbon around the neck, terminating in big outstanding bows, directly in front or at the breast line, either side of the front. Sometimes the ribbon is notched in genuine simulance of a tailored collar, again it is simply laid flatly around the neck line, emerging in bows at either end.

Another collar fad is that of using a contrasting fabric, such as kasha, in gray to other neutral tint, for the collar, this fabric appearing nowhere else in the garment. Quite casual, is the effect of this treatment.

Organdy Accompaniment

Enlivenment of cotton and even of silk frocks by inserts of organdy is a season's feature. Often the lighter fabric is in white, but occasionally a shade matching the ground work or the principal figures in the dress has been chosen. In any case the effect of the transparent material conjoined, to the less opaque is excellent and summery.

Fringings of Fashion

Individual tables are used by the up-to-date hostess when serving afternoon tea.

White silk fringe and crystal beads trim an evening gown of white crepe romain.

Girdles of all types are voguish, and the belt that ties in a bow continues popular.

Trimmings, to be smart, must be a par of the frock, or at least have that appearance.

Crystal candlesticks, with pendant prisms, decorate the colonial mantel effectively.

Wrought iron rods are used for hanging draperies in the Spanish type house or room.

Yokes are very important and frequently appear on the bodice or skirt of many frocks.

Mohair frieze, contrasted with plain velour, is used for the up-to-date living-room suite.

Pongee is used for softening light and combines glass curtains and overdrapes in one.

A Spanish chest for women has a trunk tray, which distinguishes it from the masculine one.

The tendency to use materials that are rich in themselves is very marked in the new mode.

A summer evening gown of printed mousseline has the fullness localized in one place in the skirt.

Radium silk step-ins are circular in cut and finished with a belt. They resemble a close-fitting underskirt.

Small felt hats are trimmed with grosgrain bands in two or more colors.

The persistent success of metal fabrics is noted in gorgeous evening wraps.

YOUR BABY and MINE
By Myrtle Meyer Eldred

Mrs. Eldred will be glad to answer all questions pertaining to babies and children. A stamped and self-addressed envelope, forwarded to this office, will bring a personal reply.

This is the tale of two babies. Perhaps it will open the eyes of some puzzled mother and show her what is wrong with her baby.

The first is a fat and healthy boy. He nurses every three hours during the day time and nurses well and long. He is making a fine gain, in fact, better than the average. But he whines all day.

He belches and grunts and sleeps only fitfully, in fact, but two or three hours out of the whole day, and as he is only three months old he should sleep at least five or six.

But he sleeps all night. In fact, he has to be wakened for a 9 o'clock feeding, and if left alone would go all night without a grunt. Why doesn't he sleep in the day time and why does he sleep so well at night. The answer is simple. He is overfed and, therefore, so uncomfortable in the day time that he can't sleep. At night he gets no food from 6 until 10. After that he sleeps and sleeps, for having been given a four-hour rest his stomach is agreeable and he doesn't want anything more to eat. He is content to sleep.

The answer to the daytime sleeping problem is to give the child fewer feedings, and thus keep him as comfortable in the day time as he is at night.

JUST THE OPPOSITE

The second baby is also 3 months old. He is not gaining as well as the first, in fact, a two-ounce gain one week, none the next, and four the week after is about his rate of advance. He sleeps fairly well in the day time, being nursed once every three hours, but he is awake from his last feeding at night at 6 until the next feeding at 10, and then wakens frequently during the night. His mother has no idea why he should sleep so well in the day time and so poorly at night.

The answer to this is the opposite of the other baby. This baby is poorly nourished. When he is fed every three hours during the day he is quite comfortable and sleeps, but his last feeding at night, at which time his mother is tired and has little milk, is so inadequate that the poor little child pulls and tugs and twists and cries because he is getting little or nothing. When he is put down to sleep he is so empty that he wakens and cries for hours afterward, in fact, not until 10 o'clock, when there is sufficient for him to nurse, is he content to go to sleep. This baby should have complementary feedings after each nursing, so that he will be so well satisfied with his daytime rations that he can get through the night with but one, or at most two feedings.

Mrs. J. W. R.: If you will send a self-addressed stamped envelope to our department requesting the "Weaning and Feeding" leaflet you will find the solution to both your problems.

PHARMACY SOCIETY CHAPTER FOR S.C.

Theta chapter of Rho Chi, national honorary pharmaceutical society, has been installed on the campus of the University of Southern California. The purposes of the national society are to advance the science and to promote good fellowship among those engaged in pharmacy. To be eligible a student must have completed sixty hours of college work, have shown proficiency in pharmacy, have a keen intellect, be recommended by the dean and receive the unanimous vote of the organization. Dean Laird Stabler and Prof. Arthur R. Maas are honorary members.

WHEN SCHOOL IS OVER

Now *the fun commences—*
Over yards and fences,
Running, jumping, racing,
Playing tag and chasing.
Supper always brings a treat
Of healthful FRANCO *Bread to eat!*

THE two or three hours after school are the most strenuous and exciting in the entire day. Children come in tired and hungry and need food that is appetizing and nourishing. Fill them up on FRANCO Bread — the finest food you can give their growing bodies.

Every child likes Friendly Franco, the jolly Play Boy. FREE at your grocer's.

because its

FRANCO

The Modern Housewife Will Appreciate This Suggestion

TO you who may be accustomed to pay high prices for imported oils, the invitation is extended to try Mazola in French Dressing or Mayonnaise—taste it—compare it—have your guests pass judgment.

You, too, will then agree that you can search the world over—pay what you will—you can find no finer—no better oil than Mazola.

Mazola is an absolutely pure vegetable oil pressed from the hearts of full-ripened corn kernels. Regardless of its economy, Mazola is purchased solely for its unexcelled qualities for making all varieties of salad dressings.

Plain French Dressing

¼ cup Mazola	3 tablespoons vinegar
1 teaspoon Karo, Red Label	¼ teaspoon salt
	⅛ teaspoon white pepper

Beat thoroughly and use with any vegetable, meat or fish salad.

Send Only 10c with this coupon and you will receive a copy of Ida Bailey Allen's wonderful new Cook Book, beautifully bound, 112 pages of unusual recipes. Write Johnson, Carroll & Murphy 247 South Central Ave., Los Angeles, Calif.

Name.....
Address.....
Town..... State.....

Pep and healthy kiddies!

KIDDIES take to the taste of Kellogg's Pep. And it's just the cereal their active, growing bodies need! Those crunchy crispy flakes wake up lagging appetites. Bring energy that makes for pep throughout the day!

Pep is delicious whole wheat. It's really a package of health, ready to eat! Contains the vitamins and body-building elements of nature's finest food grain.

And the bran—just enough to be mildly laxative. Helps prevent constipation.

Pep for breakfast peps up all the family. Serve it often. With milk or cream. Try it with fresh or canned fruits or honey added. Prunes, pears, bananas, raisins.

Give the kiddies Pep every day. Just the treat for a wholesome evening meal. Your grocer has Pep!

Kellogg's PEP

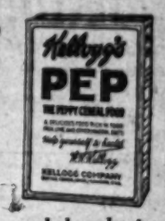

whole wheat including the bran

Full strength

PRICE'S VANILLA is the extract of the finest vanilla beans — nothing else. Aging in wood develops its full strength, mellow flavor and uniformity. Insist on Price's Vanilla.

DR. PRICE'S VANILLA
"Best since 1853"

BEN-HUR VANILLA
distinguishes the wedding-cake

SUPREME QUALITY BAKERS LOS ANGELES

Fill Ugly Hollows With Firm Flesh

Gain Pounds of Weight in 3 Weeks with YEAST and IRON

or Pay Nothing

"Gained 10 Pounds"

"I can truthfully say that I never received so much benefit from anything in so short a time. Before I began taking IRONIZED YEAST I was 10 pounds underweight, but now I am back to normal again. Mrs. M. P., Asbury Park, N. J.

Thousands are amazed at IRONIZED YEAST. They can't understand the magic by which IRONIZED YEAST transforms thin, run down, pasty-faced folks into well-filled-out, clear-skinned, vigorous people. Those who have been benefited could tell you (for their letters tell us) how a one course treatment of IRONIZED YEAST has given them 5 to 10 pounds of firm flesh, cleared the skin, improved digestion, assimilation and bowel action. It has put them on their feet again—given them a new interest and pleasure in life.

How Now Yeast and Iron Works These Wonders

Vegetable iron and yeast have always been known as ideal blood and body builders. But it remained for us to combine these two vital elements in a highly concentrated form.

IRONIZED YEAST speeds up assimilation so that you get the full benefit of the food you eat. It clears the blood of impurities that ruin complexion, giving you a nice, clear, healthy skin. It will pick you right up and fill you with the pep and "life" you have always longed for.

If you are below normal weight—take warning! Underweight people have low resistance to disease. Do something now to put on good firm flesh. Take IRONIZED YEAST. It gives all the weight-building benefits of cod liver oil. See your body build up with added pounds of good weight. Notice how your skin clears up, your digestion improves and you feel new strength and pep. Absolutely safe, containing no harmful drugs. Get your IRONIZED YEAST today! Nice, tasty, pleasant-to-take tablets—60 to a bottle.

Try It on "Money-Back" Offer

Go *today* to any drug store and get a full size treatment of IRONIZED YEAST. If after this generous trial you are not delighted with effects, *ask for your money back.* It will be refunded immediately. If inconvenient to buy from druggist, send $1.00 direct to THE IRONIZED YEAST CO., ATLANTA, GA. DESK 93J.

For Your Next Eastern Trip the

Northern Pacific

WHILE you are on the Pacific Coast, why not see more of it? If you go North, then East, the Sierra Nevadas, the Coast Range, the Siskiyous, the Cascades, the Olympics, the Rockies lie in your path. The Northern Route East costs a little more but it's worth it.

Visit Portland, Tacoma, Seattle and Spokane. The spring climate is ideal. Columbia River Highway and Rainier National Park are delightful auto trips.

Enjoy the restful cruise on Puget Sound from Seattle to quaint British Victoria and Vancouver.

Then follow the trail of Lewis and Clark on the Northern Pacific through the great Northwest from Seattle to Chicago!

To return the Northern Pacific way means travel luxury without extra fare on the North Coast Limited. Famously good meals—quiet and efficient service—thoughtful, courteous attention. The most beautiful observation club-car in America—shower bath—barber shop—maid and valet service—ladies' boudoir—library—broad sightseeing platform—restful chairs.

If you have time, stop for a 4½ days' tour through Yellowstone Park. You'll never forget Old Faithful—the sublimity of the Grand Canyon—the bizarre Paint Pots—the friendly animals—and Yellowstone Lake.

Season June 19 to Sept. 20.

I shall be glad to send you any information—just mail the coupon.

Visit our office please for helpful travel service 510-511 Central Bldg., Los Angeles, Calif.

Northern Pacific Ry.

"First of the Northern Transcontinentals"

MY NEXT TRIP EAST

Name

Address

Books or trips I am interested in: (✓)
- ☐ Eastward Thru Northwest
- ☐ Yellowstone Park
- ☐ Rainier Park
- ☐ Pacific Northwest
- ☐ Alaska
- ☐ Crater Lake
- ☐ Write here other points in mind.

Command me for your Hotel or Pullman Reservations or for any information. Mail this coupon to J. P. Boddy, G. A., 510-511 Central Bldg., Los Angeles, Calif., Phone Tucker 3211

QUICKER THAN TOAST!

QUICK QUAKER

The original and GENUINE quick-cooking oats. That rich and wonderful QUAKER FLAVOR. Demand the genuine.

A HOME TO SUIT YOU

In the locality you prefer—right number of rooms, near schools and transportation—level ground or hillside. You'll find it advertised in

TIMES WANT ADS

PLAYERS WILL AID EXHIBIT

Sally Phipps and Nancy Nash to be at Manufacturers' Display Opening on Next Saturday

Hostesses of honor for the formal opening of the Southern California Manufacturers' Exhibit in the Southwest Building, 130 South Broadway, next Saturday, will be Sally Phipps and Nancy Nash. Both are Fox players and the film company has given its indorsement to their appearance.

SALLY PHIPPS

Sally Phipps is a 1927 Wampas baby star. Frank Borzage discovered her here, and she first appeared in "Early to Bed." She has just finished the leading part in "Girls," and recently made "Love Makes 'em Wild." She is a daughter of California and had just completed high school when she found a place in moving pictures.

Nancy is from Texas and was here to visit from school and due back in Mercedes, of the Lone Star State in three days to resume her studies, when she was offered a principal role in "The City." She has been a Fox player ever since.

Miss Phipps and Miss Nash will alternate as hostesses of honor, and will occupy a floral booth erected for them, just inside the main entrance to the exhibit halls.

The exhibit will be signalized by elaborate decorations on the front of the Southwest Building and in the interior flags and lights will be used and the block between First and Second in Broadway take a gala appearance. Work on is decorative scheme is now going on.

Edith Lindsay, whose dancing pupils will be featured in the opening exercises, has promised that they will appear both afternoon and night, in each case giving a program in the patio garden, and another on the floor of the main hall. There will be thirty of her small pupils, and solo, duo and ensemble numbers will vary the program.

NANCY NASH

Smith's Ambassador band will be on hand in the afternoon and evening. Antonio De Monte, the "singing postman," will be heard in vocal solos at night, and the Davis School of Music will provide a soloist and accompanist for him.

At the Christie studio, whose booth is a feature of the exhibit, expects to have a bevy of girls from the studios stationed in it to greet visitors. Other displays will be attended by operatives to illustrate process and methods, and there will be demonstrations in all the food booths.

Details of the formal opening will be published Saturday. The halls are now open as usual, from 9 to 5 o'clock daily.

Chamber Float All Ready for Fresno Parade

Information from Fresno received by Charles P. Bayer, field secretary of the Los Angeles Chamber of Commerce, stated that the local float to be displayed in the Fresno Raisin Day festival next Saturday has been completed.

The float, constructed entirely of roses and carnations, measures thirty feet and is built in the form of a Viking ship. The work was done under the direction of Langley Goodman of Pasadena, who built the prize-winning Los Angeles float for the last festival.

According to Mr. Bayer, the float to be used this Saturday is by far the most pretentious ever entered by the local chamber in the Fresno celebration.

Check Given to Auto Salesman Held Payment

A check drawn by the purchaser of an automobile to the salesman with whom he dealt constitutes payment to the dealer even though the salesman absconds with the money, according to a ruling handed down yesterday by the Second District Court of Appeal.

Acting Justice Johnson wrote the opinion in the case of the suit filed by the California Stearns Company against A. W. Treadwell. Treadwell bought a machine from the Stearns company through a salesman and gave the salesman a check at the time delivery was made on the car, according to the opinion.

It was contended by the Stearns company that the salesman absconded with the money, and inasmuch as the check was drawn in favor of the salesman and not the dealer the purchase price never really had been in possession of the company. The suit was to collect $2000 from Treadwell, which the Appellate Court refused to sanction.

Girl Champions Will Take Part in Saugus Rodeo

Many champion riders will fight to protect their titles at the second annual Baker Ranch rodeo at Saugus, Sunday, when they compete with other champion winners from the world's most famous round-ups. More than 200 contestants, all champion contenders, have signed for the sporting contest.

Stellar names among the women entrants include: Rose Smith, champion trick rider at Cheyenne last year; Vera McGinnis, the 1926 Cheyenne relay racing champion; Mabel Strickland, noted as the best all-around American cowgirl; Paris Williams, famed as the only woman to ride wild animals exclusively; and Lillian Shroyer, Texan champion who does every stunt known to rodeo competitors, and who is entering her first exhibition outside her home State.

Among the cowboy winners of first money are listed: Fay Adams, steer-roping champion at Cheyenne last season; Buster Gardner, Fred Hunt, Bob Askins, Mike Stewart, Lloyd Saunders, and Gordon Jones.

Nationalities Represented in Tolstoy Drama

In the making of "Resurrection," the drama at the Criterion Theater, men and women of a large number of various nationalities lent their efforts.

Rod La Rocque comes from a prominent French family. He has the leading role of Prince Dmitri in "Resurrection." It is that of a Russian.

Dolores Del Rio, a Spanish senorita, interprets the role of the Russian peasant girl, who is in love with Prince Dmitri. Miss Del Rio was educated in Madrid, Spain.

Edwin Carewe, director of this film epic, was born in Gainesville, Tex., and christened "Chulla" (Chicksaw for fox.) He is a Chicksaw Indian and his father was the representative of the Chicksaw Reservation to the government at Washington.

Count Ilya Tolstoy, son of the Russian author, Count Leo Tolstoy, assisted Carewe in the filming of "Resurrection." This novel, it may be mentioned in passing, has been translated into more different languages than any other book.

EXPECTS TO PRODUCE RUSSIAN TRAGEDY

Belasco, Butler and Davis of the Belasco Theater are reported to be planning to introduce a series of special matinees with Warner Oland as the star and producer. Oland is better known to Los Angeles playgoers for his screen characterizations. He and Mrs. Oland translated and produced Strindberg's "The Father" at the Berkeley Lyceum in New York years ago.

As soon as Oland's contract with Warner Brothers allows, he will produce a series of plays at the Belasco on afternoons. He is planning, as his first, Dostoievsky's "Brothers Karamazov," a Russian play which has just concluded a successful run in New York under the auspices of the Theater Guild. The play is a study in greed by Jacques Coppeau and was translated by Rosalind Ivan, who also acted in it. Oland, is trying to induce her to come to Los Angeles and play her original role in "Brothers Karamazov." Mr. Oland plans to play the role of the father.

WRITES WHEN NOT ACTING

Richard Tucker, busy as the proprietor of a night club in "Dearie" for Warners, has his own night club these days when his work is finished at the studio. For Tucker has a war story founded on actual facts, for which he is using his free evenings to put in story for mwith plain either to produce it himself or sell it provided he can appear in it. The villain role is the one that intrigues him the most.

PLANT TO BE INSPECTED

Two hundred purchasing agents accompanied by a score of prominent business executives and officials of the Chamber of Commerce are scheduled today to make a tour of inspection of the United States Electrical Manufacturing Company plant, 200 East Slauson avenue, as part of a buy-at-home campaign initiated by the local buyers, it was announced yesterday by Arthur E. Carlson, purchasing agent of the Pioneer Paper Company.

HAS TWO OFFERS

Charles K. French has just finished an important role in "Good as Gold," a Fox production, and is now deciding which of two contracts to sign—one for a series of comedies to be made here, and the other a series of Westerns to be made on location in Wyoming.

WILL BE LANGUID ORIENTAL

MacLean Makes Unique Costume Comedy as Next Effort; Mary Pickford Chooses Charles Rogers for Lead; "Camille" Booked at Egyptian

BY GRACE KINGSLEY

Very few feature-length costume comedies of the rollicking order has the screen seen, and in none of these has that famous film favorite, Douglas MacLean, ever cavorted.

But MacLean is going to remedy this state of things by appearing in an oriental slap-stick comedy as his next starring vehicle for Paramount. Even the name of the picture has been decided upon. It is "Soft Cushions," and will be a fast-moving, plentifully gagged tale, we are told.

SUE CAROL

For several years MacLean has wanted to film this unusual original screen story from the pen of the late George Randolph Chester. He believes that the public is now ready for the introduction of striking novelty in the comedy field, and he is planning to pioneer in "Soft Cushions."

Douglas Fairbanks made "The Thief of Bagdad," but this was a comic fantasy, and Buster Keaton's costume comedies have all had a historic basis, whereas "Soft Cushions" is probably the first feature length slap-stick costume comedy to be made.

The comedian will have as his leading lady no less fascinating a person than Sue Carol, a young actress recently discovered and placed under a long-term contract by MacLean.

Edward Francis Cline, who piloted MacLean so successfully through "Let It Rain," will direct "Soft Cushions." Actual filming of the story will start this week at the Fine Arts studio, where MacLean recently established his production headquarters.

MacLean's announcement of his plans follows his recent signing of a new picture-to-picture contract with Paramount, and his decision to postpone for a time his contemplated filming of "See You Later" originally announced as the successor to "Let It Rain."

Mary Pickford's Leading Man

Mary Pickford has chosen her leading man to support her in "Paradise Alley," to be made under the direction of Sam Taylor.

And that she has made a wise and happy choice you will agree when I tell you that he will be none other than Charles Rogers, who has been loaned by Paramount for the purpose of playing hero to Mary's heroine.

MARY PICKFORD

Rogers has been steadily going ahead of late in popular favor. He has an engaging personality, and should be able to portray the Prince Charming of this story most pleasingly.

Miss Pickford and Hope Loring have been hard at work on the screen adaptation of Kathleen Norris's story during the past several weeks, and are now nearly ready to begin production.

"But I have actually been at work on this story for two years," declared Miss Pickford yesterday, "for I have had the idea in my mind all that time, and have even visited the 5 and 10-cent emporiums for atmosphere and incident, since I am to play a clerk in one of these stores."

Asked what struck her most in relation to the girls who serve in the jitney shops, Miss Pickford answered:

"The big crowds they have to wait upon, and the terrible weariness they must feel from standing on their feet all day; also the neat appearance of all the girls and actual beauty of many of them.

"The crowds shopping there interested me deeply, too. I saw one woman trying to get a hat out of 30 cents! And there was a man actually buying a wedding ring! And then there was a poor little youngster who wanted a toy, but it cost 18 cents, and his father, after painfully searching his pockets for five minutes, could find but 10 cents."

Joseph Schenck Talks

While there is a big and impressive announcement from Joseph Schenck in another column of this paper, I found it most interesting to chat with the film magnate yesterday following his return from New York.

NORMA TALMADGE

Charlie Chaplin, he says, is more full of enthusiasm over his work than he has been in some time.

"He actually," said Schenck with a broad smile, "wants to make two pictures a year hereafter, and really thinks he will accomplish it."

Norma Talmadge, his wife, is to take a long rest, now that "Camille" is safely launched.

"Camille," you know, "is to be revealed at Grauman's Egyptian, and without a prologue!"

"I wish to provide the very best music for the picture," said Schenck, "preferably a great orchestra of stringed instruments, but I will have no prologue if I have my way about it. I think picture lovers go to the picture theater to see pictures and not vaudeville.

"And this," he went on, "is to be the policy in all the United Artists' theaters throughout the country. These theaters will number about twenty."

Asked whether any pictures outside the United Artists output would be shown, he said: "Certainly—pictures like, for instance, 'What Price Glory,' we shall make every endeavor to obtain for our theaters, but principally, of course, we shall use our own productions."

D. W. Griffith will be here in the course of about ten days, said Schenck, and will at once enter upon his duties as director-general.

Herbert Brennon, as heretofore announced, will direct "Sorrel and Son." Just who will play the part of the father isn't settled, but both the names of H. B. Warner and Percy Marmont have been mentioned in connection with the role.

Constance Talmadge is to have rather a shorter vacation than she had expected, and will almost at once start work in "Breakfast at Sunrise," with Mal St. Clair directing.

Mr. Schenck declared himself much delighted with reports of the progress of "Topsy and Eva," which the Duncan Sisters are making, and which they have nearly finished.

Norma Talmadge may possibly take a trip to Europe, though this, said Schenck, isn't likely. She has two stories under consideration, "The Woman Disputed" and "East of the Setting Sun," adapted by Eric Von Stroheim from George Barr McCutcheon's story.

Walter Goss in It

Walter Goss has signed for a nice role in "The Last Outlaw," which Arthur Rosson will direct for Paramount, according to word received from that organization yesterday.

Jack Pickford, Hero

The camera isn't always on hand to record heroic actors—as some maker of new copy-book axioms ought to say if he hasn't already.

And Jack Pickford was one of those unrecorded heroes on Tuesday, when, driving along a road in Beverly Hills, he discovered a small boy's horse running away with his rider. The animal was entirely out of control, going at a tremendous clip, when Pickford rushed his car ahead, alighted at a place where, if the boy was thrown, he would fall on soft dirt instead of pavement, and waited a minute or two for the arrival of the animal, then dashed at the horse's bridle and stopped him, with the boy badly frightened, but uninjured.

JACK PICKFORD

Pickford stopped a few moments to quiet the child and animal, and the boy finally led the animal away. Jack didn't learn the child's name, according to my informant.

Ruth Dwyer Signs

Johnny Hines may be a fickle young man in some ways, but he certainly is true professionally to his leading lady when he finds a good one.

For the third consecutive time Ruth Dwyer is playing an important feminine role in a Johnny Hines feature comedy. She has just been selected to portray one of the leading feminine characters in "White Pants Willie," which Hines is now making at the Tec-Art studios. Miss Dwyer you remember, had leading roles in "Steppin' Along" and "The Brown Derby," the last two comedies which Hines made for First National at eastern studios. Since she returned to Hollywood from New York two months ago, Ruth has played opposite Monty Banks in "A Perfect Gentleman," and Edward Everett Horton in his latest Paramount comedy.

St. Johns Tale is Basis of 'Red Kimono'

Perhaps no Los Angeles author has quite the understanding of Hollywood film life as Adela Rogers St. Johns. Her successful story "Skyrocket," was considered by many to be the most accuratly drawn in characterization of any story based on studio life.

Her long experience dealing with life in newspaper work fitted her to do the story for Mrs. Wallace Reid's "The Red Kimono," which is to open the new Arcade Theater at a special premiere Saturday afternoon at 2 o'clock.

Taking her material from the Los Angeles court records, she has written a story coldly realistic and filled with dramatic tensity, an announcement says.

Priscilla Bonner portrays the leading role.

The Arcade is the newest acquisition of Principal Theaters' circuit of national theaters and its opening is to mark the addition of another first-run house for Los Angeles.

COCOANUT GROVE TO HONOR HERB BROWN

The evening of May 3, next, has been designated as "Doll Dance" night at the Cocoanut Grove at the Ambassador, in honor of Nacio Herb Brown, the Los Angeles composer, whose local song hit has become a national one. The hotel is arranging a number of special features for this event.

Miss Doris Eaton, who sang and danced in the original Music Box Revue, has posed for an exact miniature of herself in the costume she used in the "Doll Dance" number. This miniature will be copied at the Ambassador Doll Shop and dolls in replica of Miss Eaton in the "Doll Dance" will appear on the tables at the Grove on Tuesday.

Herb Brown himself will play, with the orchestra, his own interpretation of the number and also a medley of his previous song hits. In conclusion he will introduce for the first time in public his new number, "Moonlit Waters," which has not yet been published.

"IS ZAT SO" NEARS LAST LOCAL SHOWING

"Is Zat So" is nearing the end of its long run at the Belasco, and but one more week remains of this comedy of a prize fighter and his manager and their entrance into high society. The Belasco announces that an extra final performance will be given on May 8, next.

James Gleason, Robert Armstrong and the others of the cast are preparing for a coast tour which will start at the Spreckels Theater in San Diego on May 9, next.

On the same date, Belasco, Butler and David, by arrangement with Charles L. Wagner, will present at the Belasco, Kenyon Nicholson's play of American tent show life, which is being offered in New York now. Fred J. Butler is making the production and has assembled a cast, including Louis Bennison, Mabel Julienne Scott and Isabel Withers.

MILTON E. HOFFMAN GIVEN NEW POSITION

Milton E. Hoffman, formerly executive manager of the Paramount studio, is the newest member of B. P. Schulberg's "production cabinet," according to announcement yesterday. This move takes Hoffman from the business detail of studio operation and places him in the ranks of the picture creators, who comprise Schulberg's production staff.

As his first assignment under the realignment, Hoffman will supervise "Beau Sabreur," companion picture to "Beau Geste." Hoffman is one of the pioneer studio executives of Hollywood.

Theaters—Amusements—Entertainments

JUST TWO WEEKS MORE AND THEN OLD IRONSIDES sails away forever—never again with Sid Grauman's Great Prologue. TUNE DAILY 2:00 8:00 GRAUMAN'S EGYPTIAN HOLLYWOOD. School children 50c at all matinees. FAREWELL WEEK THURS. NIGHT

Orpheum Orpheum Circuit Vaudeville. GUS EDWARDS PRESENTING "ITS CONFIDENTIAL". Gus Edwards' Guest Stars Mat. Mollie McKay Eve. Gloria Grey. JACK BENNY As Master of Ceremonies And Other Orpheum Circuit Favorites. Next Sunday! BELLE BENNETT (In Person) (By arrangement with Samuel Goldwyn)

MOROSCO MAT. TODAY, 2:30 LAST 2 WEEKS! WANT LOVE LESSONS? The PATSY BEAUTIFUL XAY HAMMOND COMPANY. Curtain Nightly, 8:30. Mats. Today, Sat. and Sun.

MAJESTIC 9th and Bdwy. TR. 2092 LAST WEEK The Unusual Drama by Garland Anderson—Author "APPEARANCES" BEGINNING MONDAY EVE., MAY 2, BY POPULAR DEMAND THE ORIGINAL HOLLYWOOD PRODUCTION "AN AMERICAN TRAGEDY" POP. PRICES— Nites 50c to $1.50 Mats. Wed., Fri. and Sat. $1.00

THEATRE TICKETS ... AND TICKETS FOR ALL AMUSEMENTS 50 cents a ticket for service—never more. GITTELSON BROTHERS. Biltmore Hotel MUtual 5225. 6770 Hollywood Blvd. HOllywood 3191. Lankershim Hotel. Thirty Ofs.

RUTH HELEN DAVIS BELMONT BROADWAY at 10th PI-6793 Downtown Ticket Office Broadway Dept. Store: Birkel Music Co. Commencing Sunday Evening THIS WEEK MRS. REGINALD DENNY IN "THE BEST PEOPLE" FRANKLIN PANGBORN IN PERSON By arrangement with Metropolitan Studios in "LADY FIFI" Jean Gros' French Marionettes, Sunday, 1 p.m.

WILKES VINE ST. THEATER Between Hollywood and Sunset Blvds. Gl. 4108 The DONOVAN AFFAIR OWEN DAVIS' LAUGHING, BAFFLING, THRILLING MYSTERY. Downtown Box Office: May Co., Broadway Dept.

THOMAS MEIGHAN PALACE "BLIND ALLEYS" GRETA NISSEN EVELYN BRENT

HOLLYWOOD PLAY HOUSE LAST WEEKS! BERTON CHURCHILL MATINEE TODAY 50¢ to $2.00 DEACON

El Capitan GO-1147 HOLLYWOOD HOLLYWOOD BOULEVARD AT HIGHLAND LAST TIME SAT. WILLIAM FARNUM ETHEL CLAYTON in FIREBRAND EVENINGS 1.50 BEST SEATS

THE MISSION PLAY WORLD'S GREATEST PAGEANT "HOW CALIFORNIA BEGAN" NEW MISSION PLAYHOUSE except Monday. Eve. Performance 8:15 FREE PARKING SPACE BOX OFFICE—San Gabriel. Pacific Electric Station. SCHOOL CHILDREN ATTENTION! This applies also to vacations. Prices: 50c, 75c, $1.10, $1.65

Southern California Manufacturers' Exhibit 130 So. Broadway. Interesting and Active Displays of Goods Made in California. Furniture, Textiles, Community Groups, Household Goods. Open Every Weekday (Informally During Installation) 9 to 5

RIALTO GILDA GRAY IN CABARET

IS YOUR DAUGHTER SAFE? SENSATIONAL SEX EXPOSURE CALIFORNIA THEATRE

TALLY'S Jetta Goudal in "White Gold" COLLEGIAN NO. 7 W. H. BRADSHAW'S CHINESE ORCHESTRA PRICES: All seats, including Loge, 75c. Kiddies 10c

Hippodrome 7-Vaudeville Acts-7 "Oh, What a Night" with Edna Murphy and Raymond McKee

Theaters—Amusements—Entertainments

TWO WEEKS MORE
"OLD ENOUGH"
FAREWELL VOYAGE THURS. MAY 12
TWICE DAILY 2:15 8:15
GRAUMAN'S EGYPTIAN HOLLYWOOD

GUS EDWARDS
PRESENTING "RITZ CARLTON NOTES"
JACK BENNY
As Master of Ceremonies
And Other Orpheum Circuit Features
BELLE BENNETT
(By arrangement with Samuel Goldwyn)

MAT. TODAY, 2:30
LAST 2 WEEKS!
WANT LOVE LESSONS? SEE—
PATSY
KAY HAMMOND—JOHN LITEL
Nightly, 8:30. Mats. Today, Sat. and Sun., 2:30

LAST WEEK
PEARANCES"
MONDAY EVE., MAY 2, BY POPULAR DEMAND
THE ORIGINAL HOLLYWOOD PRODUCTION
AMERICAN TRAGEDY
PRICES— Nites 50c to $1.50 Mats. Wed., Fri. and Sat. $1.00

THEATRE TICKETS
TICKETS FOR ALL AMUSEMENTS
Buy a ticket for service—never more
WELSON BROTHERS
6770 Hollywood Blvd. HOllywood 3131 Lankershim Hotel TRinity 1345

THIS WEEK MRS. REGINALD DENNY IN "THE BEST PEOPLE"
SPOKEN DRAMA
FRANKLIN PANGBORN IN PERSON
Present with Metropolitan Studios in "LADIES' NIGHT"
Van Grun' French Marionettes, Sunday, 3 p.m.

VINE ST. THEATER NOW
DONOVAN AFFAIR
BEWILDERING, BAFFLING, THRILLING MYSTERY PLAY
Box Office: May Co., Broadway Dept. Store.

BROADWAY PALACE
CONTINUOUS RUN
EIGHAN'S ALLEYS
EVELYN BRENT
ADV. 25c EVE. 40c

LAST WEEKS!
MATINEE TODAY
ALIAS THE DEACON
EVENINGS—75c

LAST TIME SAT. EVE.
HOLLYWOOD BOULEVARD AT HIGHLAND
ETHEL CLAYTON
BRAND
EVENINGS 1 BEST SEATS 1.50

WORLD'S GREATEST PAGEANT DRAMA
"HOW CALIFORNIA BEGAN," NOW PLAYING
NEW MIRROR PLAYHOUSE, SAN GABRIEL
FREE PARKING SPACE TO PATRONS
BOX OFFICE OPEN

Southwest Bldg.
Southern California Manufacturers' Exhibit
130 So. Broadway
Open Daily (Informally During Installation) 9 to 5. All welcome.

GILDA GRAY
IN CABARET
Tom Moore
Charles Condon

YOUR DAUGHTER SAFE
SENSATIONAL SEX EXPOSURE FOR MEN ONLY
CALIFORNIA MATS. TODAY WOMEN ADMITTED

Jetta Goudal in "White Gold"
COLLEGIAN NO. 1. "THE RELAY"
W. H. BRADSHAW'S CHINESE TRAVEL-TALK
PRICES: All seats, including Lower Box and Balcony, 50c
Kiddies 10c at all times.

"Oh, What a Night!"
with Edna Murphy and Raymond McKee
Buck Jones in "The Texan"

Theaters—Amusements—Entertainments

BDWY. AT 16 ST. METROPOLITAN
STARTS TODAY DOORS OPENS 11:30 A.M.
HOW HE FIGHTS and how he makes love!
RICHARD DIX
IN MAL ST. CLAIR'S
"Knockout Reilly"
with MARY BRIAN JACK RENAULT
The greatest ring battle ever screened
A Paramount Picture
ON THE STAGE
SMILING EDDIE PEABODY
"NOVELTIES"
featuring PEGGY BERNIER, Milton Watson, Metropolitan Sweethearts, Metropolitan Band

LAST WEEK! Last Laff Inning of WORLD'S FUNNIEST GAME
WALLACE BEERY
IN
"CASEY AT THE BAT"
MILLION DOLLAR THEATRE • • BROADWAY AT 3RD
WATCH FOR The FIRE BRIGADE

MATINEE TODAY AND EVERY DAY AT 2:30 50¢ 75¢ $1.10 FREE AUTO PARK
FORUM
4050 W. PICO—EM. 1191 "P" CAR TO DOOR
TONIGHT AND EVERY NIGHT AT 8:30 75¢ $1.10 $1.65 INCLUDING TAX
On the stage MISHA GUENA AND HIS RUSSIAN ORCHESTRA WITH BALLET & VOCAL NUMBERS
Lou CHALKER'S SYMPHONY ORCHESTRA
LON CHANEY in "MR. WU"
Also HEDDA HOPPER and CRAUFURD KENT in The MONA LISA
ANOTHER SHORT SUBJECT GEM IN TECHNICOLOR
SEATS AT BARKELS - THE MAY CO. - BROADWAY DEPT. STORE - ALL AGENCIES

DON'T MISS IT!
GOING! "WHAT PRICE GLORY"
The Funniest Comedy of All Time. See It Now
LAST 7 DAYS
CARTHAY CIRCLE THEATRE
Never Again with Elinor's Famous Orchestra and Laughlin's Prologue.
WE ARE BRINGING TO YOU!
"7th HEAVEN"
THE $1,000,000.00 WILLIAM FOX PRODUCTION
GALA OPENING FRI. MAY 6
RESERVED SEATS NOW ON SALE

STARTING TOMORROW MATS./LIGHTS/ MARY BRIAN DANNY O'SHEA
FIGUEROA THEATRE FIGUEROA AT SANTA BARBARA
"HER FATHER SAID NO" WILL YOU LAUGH Oh!
WITH 5 GREAT VAUDEVILLE ACTS
Special DANNY O'SHEA ON THE STAGE IN HIS ORPHEUM ACT.
LAST TIMES TODAY MARIE PREVOST in "MAN BAIT"

BELASCO
LAST 4 TIMES
MATINEE SATURDAY
IN A CLAIRE
In Famous Crook Comedy "THE LAST OF MRS. CHEYNEY"
With ROLAND YOUNG and JAMES DALE

Beginning Next Monday Matinees Sat. and Sun. Seats now
VAGABOND KING
Based on The famous drama "If I Were King"
Music by RIMI. 125—Cast & Orches.—125
Nights: $1 to $2. Wed. & Sat. Mats., $1 to $2.50 (plus 10%)

BERLANGER'S MASON
FINAL WEEK
In His Modern Comedy Triumph "THE JUDGE'S HUSBAND"
New York Cast and Production Intact.
WM. HODGE
Popular Price Mat. Saturday Best Seats $1.50
Nights: 50c to $2.50—Plus Tax
NEXT MONDAY EVE. SEATS NOW
Lucille LaVerne in "Sun Up"
(NOT A PICTURE) A GREAT DRAMA

Louis O. Macloon's MUSIC BOX THEATRE Hollywood Blvd. at Gower
CHICAGO
6TH WEEK HERE - GO TONIGHT
15TH WEEK MUSIC BOX NEW YORK
MAURINE WATKINS COMEDY HIT
NANCY CARROLL & CO. of 50
"GETTING AWAY WITH MURDER" — OUTRAGEOUSLY FUNNY — SAID HARRY CARR — TIMES
EVGS. NIGHTLY AT 8:30 SUN. MAT. TODAY 2:30 — MATS. WED. & SAT. 2:30

ANOTHER MURDER IS CLEARED UP

'Donovan Affair' Offers Varied Complications at Vine Street

BY EDWIN SCHALLERT

There's a murder before the curtain rises, and there's a second gory one before it falls again in the first act. On which basis you may assume that "The Donovan Affair" is a pleasantly horrifying thriller.

This mystery melodrama by Owen Davis is being staged at the Vine Street Theater, and it will keep you more or less comfortably ensconced in a world of interest and excitement while it is being presented.

There isn't so much to tell about this particular play. There seldom is, as a matter of fact, about mystery plays.

Most of the suspense in "The Donovan Affair" seems to center about a cat's-eye ring, possessing an uncanny power of glowing in the darkness. This is a possession of the first murderee.

The crime occurs during a dinner party, and at a moment when it would appear the lights have accidentally gone out. The second murder also occurs during darkness, relieved only by the gleam of the cat's eye.

When the lights are turned on again you view a gentleman, who had been on the verge of telling what seemed a very revealing story of the first crime, sitting on a chair with a dagger protruding from his blood - stained dress shirt. This touch happens to be very gruesomely effective.

There are all manner of complications in "The Donovan Affair." There are hints of blackmail, amorous intrigues and various other involving circumstances. Seldom has a situation appeared quite so intricate, and things are further clouded by the fact that all the principals and witnesses are supposed to be persons of high social standing, and therefore desirous of keeping themselves out of the whole transactions. Evidence in the shape of letters, specimens of handwriting, the cat's eye are either withheld or stolen, and hints are given of dark oriental vengeance.

I am not saying which of these things is of importance in the discovering of who is actually guilty, or whether any of them are, but it is enough that the issue is from time to time very fairly obscured, particularly with emotional outbreaks and accusations.

Only the last few minutes of the play are disappointing, because the letting down of the somewhat transparent veil that hides the real plot makes manifest nothing startlingly surprising.

Your first hunch as to who is guilty is likely to be the right one, and if you stick to it faithfully and not allow yourself to be deflected by deluding testimony adduced by the author, you are just as likely as not to be right.

Mystery plays are always fun, and "The Donovan Affair" is a fairly acceptable one, with a lot of high-speed talk, some humor, and also action. The detective is a winning individual, with a somewhat human side and an alert business-like manner. He is featured as the sort of detective who is likeable, I believe, which ought to make the police department happy for once with a mystery play.

Harry Mestayer as stage director, gains honors. He has kept the tension persistently to the fore in the production. There is too much stress as regards certain players, but in the main it is an efficient performance.

William B. Davidson is an agreeable personality as the detective, and puts consistency into the role. John Elliott has some forceful moments as the host at the manse where the murder is committed. Barbara Gurney, Guy d'Ennery, William Quinn, Frank Dawson, Daisy Robinson, Allan Connor, John Bell, who has a rather eccentric manner, and Barrett Greenwood are others who add interest. Hazel McConnell is very pleasing and pretty. Elinore Jackson and Peggy Tomson incline to melodramatic heaviness.

"FIREBRAND" OFFERS LAST MATINEE TODAY

The last matinee to be given by William Farnum, Ethel Clayton and Ian Keith, the stellar trio of "The Firebrand," will be held at Theater El Capitan this afternoon. The performance today concludes the series of "Romantic Matinees." There will beno performance Saturday afternoon, in keeping with the summer policy of El Capitan.

Following the last performance in Hollywood Saturday night the company will go direct to San Francisco for a brief engagement and jump from there to Chicago for a summer run. Following Chicago the "Made in Hollywood" organization will make an extensive tour of the Middle West.

CORINNE GRIFFITH COMES TO LOEW'S

Corinne Griffith in "Three Hours," a First National attraction, enters Loew's State Theater tomorrow as the new film piece de resistance. In her support appear John Bowers, Hobart Bosworth and others. Divorce forms the basis of the new photoplay's story.

On the stage, Fanchon and Marco present their Amazonion idea, "Modern Woman," which features feminine athletes in wrestling, boxing and kindred sports. The cast includes the Bennett Sisters, the Gibson Sisters, Mae Stevens, the Savages and Parvis and Crowell. Gene Morgan will dispense the music.

ENTERS SECOND YEAR WITHH CECIL DE MILLE

C. Gardner Sullivan yesterday celebrated his "first birthday" with the Cecil B. De Mille organization, for which he has produced ten pictures, including the current "Brigadier Gerard," starring Rod La Rocque.

Sullivan's record as producer extends back through his association with Joseph Schenck to a long period during which he aided the late Thomas H. Ince in the development of the greatest motion-picture organization of its time.

Will Grace Two Local Screens

Mary Brian

Who smiles upon Richard Dix in "Knockout Reilly," the new film at the Metropolitan, and upon Danny O'Shea in "Her Father Said No," coming tomorrow to the Figueroa.

DIX DONS GLOVES IN FILM

"Knockout Reilly," Richard Dix's newest Paramount starring vehicle, a story of the prize ring, opens today at the Metropolitan Theater for a week's run.

The picture is said to be the best Dix has ever done. It presents the star in the role of a young steel worker who finds himself forced to become a prize fighter. Action starts off when Dix knocks out a man who is attempting to molest Mary Malone, Dix's sweetheart. He later learns that the man he knocked out is Killer Agerra, a pugilistic champion. Starting at this pace, things move along rapidly, and in the course of time Dix finds himself in the prize ring matched against champion Agerra.

Malcolm St. Clair directed the photoplay, from a story by Albert Payson Terhune. Mary Brian plays the feminine lead opposite Dix, and the cast also includes Jack Renault, pugilist and possible contender for Gene Tunney's crown, Harry Gribbon, Osgood Perkins and others.

On the stage at the Metropolitan Theater Eddie Peabody, "banjo-maniacal wizard of harmony," is seen in "Novelties," a new Jack Partington presentation, which features Peggy Bernier, singer of blues; Milton Watson, Martha Vaughn, Mitzi Mayfair, All Brothers and Jackson and the Metropolitan sweethearts.

Griffith Will Make United Artists Film

NEW YORK, April 27. (Exclusive) D. W. Griffith leaves for the Coast tomorrow to begin his first production for United Artists release. He will take with him a story very much approved of by Joe Schenck and which he has wanted to do for the past five years. It is "The White Slave," vastly different from anything he has ever done before, and all officials are most enthusiastic over it. The book is by Bartley Campbell.

FESTIVAL FEATURES ALICE GENTLE ROLES

Alice Gentle's admirers are reported to be awaiting the opportunity of hearing this woman in Shakespeare. Her talent interested R. D. MacLean when he first heard her on the singing stage, and from all accounts she is living up to Mr. MacLean's predictions for her as an actress. Rehearsals are going on daily for the Shakespearean Festival, to be given at the Beaux Arts Auditorium, the evening of May 2. The cast includes other Shakespearean actors.

The scenes selected for Miss Gentle include the trial scene from the "Merchant of Venice," which will introduce her as Portia, and the sleep-walking scene from "Macbeth." For this scene Elsa Deremeaux has written some descriptive and modern music and the scene has been arranged to permit Miss Gentle to sing. In the last act of "Othello" she will act the role of Emilia and do the scene that takes place with Othello and Iago after the murder of Desdemona. In this scene Miss Gentle will sing the Ave Maria from the opera of "Othello."

"HAND GUILLOTINE" EMPLOYED AS WEAPON

Screen swords aren't always as harmless as they look.

Lon Chaney, "man of a thousand faces," was a man of a thousand aches after manipulating a huge Chinese saber in his new picture, "Mr. Wu," now playing at the Forum Theater. The sword, an actual executioner's sword from China, weighs more than fifty pounds, has a blade six inches wide with a razor edge, and a back almost an inch across. In China, such swords were used in the Imperial Dynasty, their huge weight making them, in effect, hand-operated guillotines.

"Mr. Wu" was directed by William Nigh for Metro-Goldwyn-Mayer, and the cast includes Renee Adoree, Ralph Forbes, Louise Dresser and Anna May Wong.

DIANA KANE SIGNS

Diana Kane, talented sister of Lois Wilson, is back in the east and is reported to have affixed her signature to a long-term contract with First National. Diana has a big fan following which is on the increase.

QUICKENED HIS CONSCIENCE

Dentist (to his vicar:) After your powerful sermon last Sunday on "The Beauty of Truth," I can not tell a lie, Er—this is going to hurt.—[Passing Show.

SYMPHONY BOARD GIVES MEDALLION

Memorial Plaque to be Presented by Women's Committee; Guest Conductors Considered

The women's committee of the Los Angeles Philharmonic will present a bronze medallion of the late Walter Henry Rothwell, conductor of the Philharmonic Orchestra, to the orchestral association today. The medallion was made by Roger Noble Burnham and bears a likeness of Mr. Rothwell with an appropriate verse by Robert Browning. Mrs. E. H. Furman had charge of the arrangements.

It will be accepted by W. A. Clark, Jr., at the luncheon of the women's committee to be held this noon at the California Club and will be hung in the offices of the Philharmonic Orchestra.

Although the decision concerning the new conductor is yet to be made, the proposal of three guest conductors for next season was recently considered at a meeting of the board of directors. Willem Van Hoogstratten, Ernest Schelling and Rudolph Ganz are the names which were mentioned.

The women's committee has issued an interesting manifesto to be used in answer to the query, "Why do we have a symphony orchestra?" It begins: "I am the city of Los Angeles. I believe in the Philharmonic Orchestra because it brings pleasure and inspiration to thousands of men and women—my people . . . Most of all I believe in the Philharmonic Orchestra because it is a living thing. Its story is the story of all worthwhile growth—a plan beyond the moment—struggle—the devotion of men and women—finding the way—and the coming into the fullness of successes which is, after all, achieved only when some great hunger of the people is met and satisfied."

Ups and Downs Mark Career of Drama 'Sun-up'

"Sun-Up," the Lula Vollmer play in which Lucille La Verne begins an engagement at the Mason Theater on Monday evening, has a history.

In the first place, the author left her home in the South among the mountains of North Carolina and went to New York, where she took a position in the box office of the Garrick Theater selling tickets so that she might be in close touch with theatrical affairs while endeavoring to place the manuscript of "Sun-Up." This she eventually accomplished over a circuitous path. The first production took place down on McDougal street in a small out-of-the-way theater.

Lucille La Verne made such an emphatic hit in "Sun-Up" that the attraction eventually found its way to the Times Square district, where the big theaters are located, and remained there for a year.

Miss La Verne has just returned from abroad, where she appeared with marked success in London and the provinces. Her appearance on the Pacific Coast coincides with the first presentation of "Sun-Up" since her return.

REALIZES ONE AMBITION

Eddie Cantor claims to have achieved the ambition of a lifetime in the filming of his forthcoming Paramount comedy "Special Delivery." "All my life I have wanted a whistle. In 'Special Delivery' I was given a postman's whistle and was paid to use it."

REDHEAD HAS LOTS OF TROUBLE

"The Strawberry Blond" is Laugh Show of Very Broad Nature

BY MARQUIS BUSBY

Red-headed men have no business living in city flats, even if their reputations are on a par with that of Caesar's wife.

It's too dangerous, that's all.

If you don't want to take my word for it just go down and see "The Strawberry Blond," which Louis Macloon presented to a packed house at the Orange Grove last night. All the things that ever happened to red-headed men in general happen to this poor luckless chap in particular.

Why, whenever a red-headed baby appeared in the apartment-house—the hallways echoed with scorching gossip and not-so-veiled accusations.

If you aren't squeamish about what makes you laugh this farce comedy should afford some hilarious moments. Undoubtedly it is a great laughing show, although many of the lines are about as broad as I have heard in the theater.

Herbert Salut, the central character, is a "strawberry blond" young man doing his best to get along in the world. He is very much in love with a nicey-nice wife whose chief problem is how to keep scratches off of a particularly hideous, golden oak dining-room table. She is willing to overlook the first red-headed little stranger to appear in the apartment-house, but when the second sorrel-top arrives in the flat upstairs she looks for a good lawyer.

Of course, Herbert wasn't to blame. The denouement which completely absolves him is the cleverest bit of the show. In fact, it is as unexpected as the end of a mystery play . . . you never suspect the real roving Romeo. I'm afraid the author, Martin Brown, sort of welched a bit in fooling the audience, however.

As for the play itself, it is nothing extraordinary. The characters are pretty typical of lower middle-class New York, but the lines are not really clever. They are for the most part dependent upon double meaning for the laughs and the players use sledge-hammer tactics in putting over the risque points.

Sterling Halloway as the "strawberry blond" is like no one I have ever seen. Whether or not you like his performance he is at least a novelty. Certainly he has splendid ease on the stage and understands the business of laugh-getting. His pantomime is very good—from that standpoint he is a fine farceur—but his voice is annoying. And his hair, such hair! He was born for the role from a hirsute standpoint, but this same crowning glory should either be braided or introduced to the barber's shears.

Mabel Taliaferro, well known to the stage, returns as the wife of the red-head. The role affords little opportunity but Miss Taliaferro makes it a human and understandable one. She was accorded quite an ovation on her first appearance last night.

The two featured players come perilously near to losing first acting honors due to the splendid characterizations of Edward Hobart as Samuel and Miriam Byron as Manon, a prattling child who prattles at all the wrong times. Hobart is one of the best character juveniles seen here recently. His bowery accent is amusing and incidentally exceedingly well done. You will undoubtedly hear more of him anon. Miss Byron does her best work in an actor-proof role.

Others in the cast include Lorraine Eddy, scoring as the flashy and amorous Pearl; Marguerite Allen, Stewart Erwin, Arthur Jasmine, Margaret Wesner, and Riffle Tilbury.

Lillian Albertson has given the production worthy staging.

In spite of the undeniable vulgarity you will get a lot of laughs from "The Strawberry Blond," but don't bring the children.

Divides Time Between Stage and Film Work

The busiest actor in Hollywood—this title might well be claimed by Franklin Pangborn, when he makes his appearance next week in Ruth Helen Davis's production of "Ladies' Night," at the Belmont Theater.

Pangborn is at present playing a leading role in "The Rejuvenation of Aunt Mary" for the De Mille-Metropolitan Corporation, and when he begins his engagement at the First and Vermont-avenue theater on Sunday night, his time will be divided between the spoken and the silent drama.

In the leading feminine characterization opposite Pangborn, in "Ladies' Night," will be Mrs. Reginald Denny. Mrs. Denny is at present scoring in "The Best People," the current attraction at the Belmont, closing its run on Saturday night.

This is the initial appearance of this actress from the New York and London stage, since her marriage to the film star, and her local debut is meeting with an enthusiastic reception, it is declared.

Abe Lyman to Enter Last of Uptown Weeks

Abe Lyman yesterday made elaborate preparations for a gala program for the coming week at the Uptown Theater with the showing of Jack Mulihall's latest picture, "See You In Jail." It will be Lyman's farewell syncopated concert for theater patrons of Los Angeles.

Abe will leave shortly after the end of next week for Chicago, which has sent him an offer to play an extended engagement in one of the Windy City's leading entertainment enterprises.

While it is not definite how long the engagement in the Middle West will keep the California syncopator from his home State, it is said that it will be many months or perhaps a year's time before he returns.

His farewell concerts at the Uptown, beginning tomorrow and extending a week, will not only feature a review of syncopated song hits of the past, present and future, but also a large number of performers who have been featured with the orchestra during the past weeks, and film celebrities who have been introduced to the public from the Uptown stage.

Lyman's engagement at the Uptown, including next week, will have been for twenty weeks.

Theaters—Amusements—Entertainments

CITIZENS OF LOS ANGELES!
Mayor George E. Cryer
URGES YOU TO ATTEND
THE MISSISSIPPI FLOOD BENEFIT
(Under auspices Motion Picture Industry and Theater Managers' Association)
SATURDAY—APRIL 30—11:30 P. M.
METROPOLITAN THEATRE
BROADWAY AT SIXTH
Reserved Seats—$2.00, $2.50 and $3.00.
The Greatest Aggregation of Stage & Screen Stars to Appear Anywhere IN PERSON! Will Be There to Greet You.
Following is a partial list of the mammoth program arranged:
ORPHEUM THEATRE: Gus Edwards, Jack Benny, Bobbie Adams, Joyner & Foster
HILLSTREET: Ernest Ball, PANTAGES, Robt. McKim & Co., Lamberti
LELASCO THEATER: Gleason & Armstrong, MASON, Lucille La Verne, William Hodge
WEST COAST THEATRES, INC. & PUBLIX THEATERS, INC.
Abe Lyman and His Orchestra—Uptown Theatre
Gene Morgan—Loew's State Theatre
Eddie Peabody—Metropolitan Theatre
Lynn Cowan—West Coast Boulevard
Fanchon & Marco's Famous "Ganges Girls"
EDDIE CANTOR—MASTER OF CEREMONIES
MARCO . . . . . Charge of All Stage Production
WATCH THIS LIST GROW!

LOS ANGELES GREATEST PROGRAM
LOEW'S STATE BDWY AT 7TH
DIRECTION WEST COAST THEATRES INC.
SALLY O'NEIL
FRISCO SALLY LEVY
with ROY DARLY, KATE PRICE, TENEN HOLTZ, CHAS. DELANEY
ON THE STAGE RENOFF & RENOVA
Fanchon & Marco's "HOOPS M'Idea"
SUNKIST BEAUTIES & OTHERS
GENE MORGAN & GREATER BAND
Fanchon & Marco's "Modern Women" Idea
STARTING FRIDAY CORINNE GRIFFITH "THREE HOURS"

CRITERION 7th x GRAND
LIKE A MIGHTY MAGNET—IT IS DRAWING THOUSANDS!
RESURRECTION
TOLSTOY'S IMMORTAL LOVE DRAMA
ROD LA ROCQUE DOLORES DEL RIO
JAN RUBINI AND HIS LITTLE SYMPHONY
Avoid Crowds Attend Matinees
Continuous Performances Daily 12 Noon—11:00 P.M.

WEST COAST UPTOWN WESTERN AVE. AT HOBART
"THE NOTORIOUS LADY"
LEWIS STONE BARBARA BEDFORD
A First National Picture
ABE LYMAN ORCHESTRA
Starts FRI. "See You in Jail" JACK MULHALL ALICE DAY MACK SWAIN

NOW PLAYING WEST COAST ALHAMBRA HIGH ST. AT 7th STARTS FRIDAY
THE TAXI-DANCER
JOAN CRAWFORD
Cont. 11 a.m. 11 p.m.
CONSTANCE TALMADGE
VENUS OF VENICE

BURBANK THEATER Sixth and Main
"UNDER the COVERS"
A New Cast! A Greater Show!

ANNOUNCING GALA OPENING SAT. 2 P.M.
ARCADE THEATRE
534 So. BROADWAY
COOL COMFORT EQUITY
FIRST TIME IN LOS ANGELES THE SUPER FEATURE
"THE RED KIMONO"
WRITTEN BY ADELE RODGERS ST. JOHN & MRS. WALLACE REID
SAT. 2 PM TO 11 PM - AFTER SAT. 11 A.M. TO 11 PM DAILY

The Two Best Shows in Town are LOUIS O. MACLOON Attractions
CHICAGO
AMERICA'S MOST TALKED ABOUT PLAY
"OUTRAGEOUSLY FUNNY" SAID HARRY CARR—TIMES
MUSIC BOX THEATRE HOLLYWOOD
SEATS AT ALL DOWN TOWN BRANCHES
"STRAWBERRY BLONDE" A Hilarious Comedy Hit
MABEL TALIAFERRO STERLING HOLLOWAY
ORANGE GROVE THEATRE
POPULAR PRICES ALWAYS
CURTAINS NIGHTLY AT 8:30 MATINEES WED. AND SAT. AT 2:30

HILLSTREET
Orpheum Circuit Vaudeville 8th and Hill Sts.
ERNEST R. BALL AND COMPANY
"LES FOLIES ROUGES"
WITH LOIS SYRELL & PEGGY O'NEIL
AND OTHER ORPHEUM CIRCUIT FEATURES
Exclusive First Run Photoplays
ROBERT KANE PRESENTS
"HIGH HAT"
WITH BEN LYON-MARY BRIAN-SAM HARDY
A First National Picture
CHAPTER FOUR—R.C. WITHERS'
"THE WISE CRACKERS"
PATHE NEWS. AESOP'S FABLES

MATS. DAILY 25¢ NIGHTS EXCEPT SUN. HOL. 50¢
VAUDEVILLE & FIRST RUN PHOTOPLAYS
PANTAGES 7TH & HILL
DON'T TELL THE WIFE
WITH IRENE RICH
A SPRING VAUDEVILLE JUBILEE
LAMBERTI AND HIS XILOPHONE
JUBILEE REVUE
ROBERT McKIM
OTHER BIG PANTAGES CIRCUIT ACTS

12th Week
EGAN THEATER FIGUEROA AT PICO
YOU'D BETTER HURRY, ONLY FEW MORE WEEKS. Mats. Wed. and Sat. $1.00. Nights, 50c to $1.50
APPLESAUCE
A LAUGH FESTIVAL — NEELY EDWARDS

EARLE BOOTHE Presents
LAST IS ZAT SO 2 BELASCO WEEKS
HILL AT 11TH
MATS. WED. & SAT.
WED. MAT. $2.00 BEST SEATS
LAST PERFORMANCE SUNDAY MAY 8TH
BOX OFF. 10 TO 10 Sat. Mat. 10 to 10

NEWS OF SOUTHERN COUNTIES

SCIENCE NEEDS BETTER TOOLS

Cosmography Reaches Limit for Present Equipment

Larger Telescopes and More Rapid Photography Needed

Dr. E. P. Hubble Confident Instruments Forthcoming

PASADENA, April 27.—Cosmography, the study of the universe and its parts in their relation to each other, has gone about as far as it can with the present equipment, and the next steps will be larger telescopes and faster photographic plates, according to Dr. Edwin P. Hubble, noted astronomer of the Mt. Wilson Observatory.

Dr. Hubble's special study of late years has been the far-distant stars which he has discovered to be parts of systems comparable to what has ordinarily been termed the universe. He has opened up vast new fields by showing that what had previously been considered the universe is merely one of a large number of similar, if somewhat smaller systems.

Larger telescopes and more powerful equipment can bring these little-known realms closer to the eye of the scientist, and will have to be obtained if what lies beyond them is to be revealed. The Mt Wilson telescope with which Dr. Hubble conducted his investigations is as large as any in the world.

The chief obstacle to the construction of larger instruments is their great cost, but this barrier is expected to be hurdled eventually. Already plans for a hypothetical instrument dwarfing the largest present telescopes have been advanced by F. G. Pease of the Mt. Wilson staff.

"The research man now stands at the very frontiers of knowledge," Dr. Hubble says, but he is confident that the tools with which he can push forward will be provided.

Crash of Truck and Bus Leads to Damage Suit

VENTURA, April 27.—Growing out of the accident on the afternoon of March 30, last, when a truck load of laborers collided with an Ojai stage at Meta and Kalorama streets, resulting in the death of three of the men and injuries to the remainder of the fifteen men on the truck, damage suits totaling $31,350 today had been filed in the Superior Court against H. M. Hunt, owner and operator of the stage. According to each of the suits Hunt's alleged negligent and careless driving is held responsible for the accident and resulting fatal injury to the two men and the injury to the others. It developed at the Coroner's inquest following the death of the third victim, that the driver of the truck bearing the fifteen Mexicans said his foot slipped off the brake and the sleeve of his coat caught on the hand accelerator, causing the truck to crash into the side of the stage and overturn.

SAVES ACCUSED BUT IN TROUBLE HIMSELF

SANTA ANA, April 27.—When the star witness for the defense case of Richard Lang, charged with operating a dairy without a license, testified that he owned the dairy and not Lang, he probably saved Lang from a fine, as was his intention, but he got himself into trouble. A complaint charging Joe Zumbrum with operating a dairy without a license was to be issued by the District Attorney's office today. Zumbrum was the witness. Following the testimony Justice Kenneth Morrison, who heard the case, continued it until tomorrow morning at 10 o'clock. From the evidence it was learned that the dairy was operated by Zumbrum under Lang's name for business reasons. The dairy in question is located in the county near the Buaro Road on West Fifth street.

IGNORES TRAFFIC TAG, NOW HE'S IN JAIL

SANTA ANA, April 27.—Frank J. Bell, Los Angeles, accused of speeding fifty-one miles an hour and then failing to appear in Justice Kenneth Morrison's court to answer to a ticket given him on the road, entered the Orange County Jail last night to serve a five-day sentence. Bell was sentenced to jail by Justice Morrison after he had been rearrested in Los Angeles. Bell had a friend in his machine at the time of the arrest who told the traffic officer that he would tear up the ticket, according to F. G. Yoder, State traffic officer, who stopped Bell. This was early in February. Since that time the traffic department has been trying to locate Bell.

SHATTERED ROMANCE STORY

Angeleno Accused of Invading Home of Women Declares Suit First Favored by Girl's Mother

GLENDALE, April 27.—Behind the arrest of Paul Cortes, 717 Bailey street, Los Angeles, on a charge of disturbing the peace by invading the home of Mrs. Annie Sousa and her daughter, Louise, and attempting to force his attentions on the girl, lies a story of broken romance, as unfolded in the court of Judge F. H. Lowe today, when Cortes appeared for trial.

Cortes, who is declared to be a reputable business man in Los Angeles, told the court that he had been introduced to the girl several months ago by a friend whom he had asked to present him to some girl who might be willing to marry him. The girl at that time was a waitress in a restaurant, but shortly after he met her she left her position and it was only last week that he obtained her address in Glendale.

During the progress of the courtship, Cortes told Judge Lowe, he took Mrs. Sousa to Compton twice to visit relatives and bought groceries for the family, besides driving the girl to her home at night to save her carfare.

Mrs. Sousa, he claimed, seemed to approve his intentions to marry her daughter, but she apparently changed her mind when she entered the house on Monday night and saw him talking earnestly to the girl, calling two policemen and having him arrested.

After hearing Cortes's story Judge Lowe released him without bail to appear tomorrow to hear the judgment of the court, and ordered his car and effects turned over to him. Mrs. Sousa drew a sharp reprimand from the court when she interrupted to call Cortes a "big liar."

Dance Feature of Eisteddfod at Glendale

GLENDALE, April 27.—Dance contests featured the program of the Glendale district Eisteddfod that was presented last night at the Theodore Roosevelt School.

Winners were as follows: Senior interpretative duet, first, Betty Jamieson and Juanita Arbogast. Toe dance, first, Eleanor Marek; second, Marjorie Putnam. Advanced original solo contest, first, Betty Ann Phillips. Primary interpretative dance, first, Virginia Solomon. Elementary interpretative dance, first Eleanor Marek; second, Adrienne McDade; third, Virginia Mae Ashcroft. Folk and national dance, first, Irene Globensky; second, Ruth Francis; third, Agnes Shippins. Junior interpretative dances, first, Alice Torrey; second, Betty Ann Phillips. Junior interpretative duet contest, first, Eleanor Marek and Adrienne McDade; second, Fairy Fitzgerald and Anita Fitzgerald. Intermediate interpretative solo contest, first, Doris Banks; second, Janice McCoy. Junior original dance, first, Eleanor Marek; second, Marguerite Brown. Advanced interpretative solo dance, first, Helen Orr. Group interpretative dance, first, Pearl Kellar School.

PACOIMA DAM IS HALF COMPLETED

PACOIMA, April 27.—The Pacoima Dam is about half completed, the structure being up about 180 feet or about half the height planned. For the present month, to date, about 85,000 yards of concrete have been poured into the construction work under the direction of K. J. Harrison, who is resident engineers at the big damsite. When the dam is finished with its full heighth of 360 feet, it will be the tallest structure of the sort in the world, engineers assert. There are about 400 acre feet of water still impounded in the reservoir of the dam, all resulting from recent heavy rains. The only water that is being released is a surplus that comes into the canyon from small mountain streams. Engineer Harrison today stated that he believed the Pacoima Dam will be fully completed within a year.

COURT STORMED BY ARMY FOR WARRANT

HANFORD, April 27.—The Courthouse of this county looked this forenoon as though it were being stormed by a small Mexican army, about 100 Mexican section hands employed on the Santa Fe Railroad track marching up to the Courthouse and then to the Justice Court. Their only weapons, at least in sight, were their tin dinner pails.

One of their number, they alleged, had been hit over the head by an iron tamping bar wielded by Foreman Burke, an American in charge of the gan. They asked for a warrant from Dist.-Atty. Ferguson, who issued one charging Burke with disturbing the peace. The march then proceeded to the court of Justice Warnock, where the warrant was duly issued, after which the section hands dispersed with the matter in the hands of the law.

FILM CONCERN MAY BUILD AT VAN NUYS

VAN NUYS, April 27.—An option to buy outright was posted today on 100 acres at the southwest corner of Balboa avenue and Vanowen street, midway between here and Reseda by a large moving-picture manufacturing concern which soon will move its entire plant to this point in Central San Fernando Valley. The announcement is made by William J. Petit, one of the owners of the tract on which the option has been taken. Details of the plans of the concern or the consideration involved have not been made public. It is stated, however, that the company is one of the largest still remaining in the East and which recently decided to transfer all its holdings and equipment to the Pacific Coast.

DINNER TO CHURCHMAN

CAHUENGA PARK, April 27.—F. M. Larkin, secretary of the State Church Federation of California, will be principal speaker at the dinner to be given here Friday night in the community auditorium by the Cahuenga Park Church. Because of the prominence of the speaker members of churches in various San Fernando Valley towns will attend the dinner.

WOMAN LOSES CAR IN PECULIAR ACCIDENT

UPLAND, April 27.—Mrs. H. G. Humble of 248 Sixth avenue, this city, is minus a car today as the result of a peculiar accident on the Foothill Boulevard west of here late yesterday, in which she miraculously escaped injury and the automobile was burned. According to hte story, Mrs. Humble was driving west on the boulevard when a second machine struck her own, causing the latter to swerve from the highway at the San Antonio avenue intersection near Claremont, striking a protruding gas main with sufficient force to break it. By the time Mrs. Humble had succeeded in extricating herself from the wrecked car the flood of gas escaping from the main is said to have in some manner ignited from the motor, causing the car to be speedily consumed by fire, together with a number of personal articles.

Mrs. Humble said today that she could identify the driver of the machine that caused the accident.

CHANCES BRIGHT FOR AIRPORT AT VISALIA

VISALIA, April 27.—Visalia may yet have a municipal airport, if plans of the Chamber of Commerce are realized. President Floyd Byrnes has appointed a committee to arrange details of a proposed leave with an option to purchase eighty acres of land at the intersection of the Visalia-Hanford highway, and the State highway at Goshen, near here, for creation of a local airport project. Henry White heads this committee.

Impetus was given to the movement to acquire the eighty-acre tract for development of an airport for Visalia Saturday afternoon when a new cruising plane, owned by Spi Sweet and Edward F. M. Deeds, was christened "Miss Visalia," and dedicated to the purpose of advancement of the cause of aviation and the local airport project. This ceremonial was staged on the site of the proposed airport project.

CANADIAN MONEY FOR KIWANIS FINES

INGLEWOOD, April 27.—A large consignment of Canadian money, from the smallest in silver to some of the larger denominations, in paper money, was received here today by the local branch of the Security Trust and Savings Bank, to be used by the members of the Inglewood Kiwanis Club in defraying fines during the course of the United States-Cadian program to be given at the noon luncheon on Friday. This is part of the observation of 110 years of peace between this country and its northern neighbor, held throughout the world by clubs of Kiwanis International. Judge R. L. Thompson of Los Angeles will be the speaker here.

MARRIAGE LICENSE PERJURY CHARGED

SANTA ANA, April 27.—Charged with perjury in connection with the procuring of a marriage license here to marry Viola May Wheeler, 15, Edward Livermore, Sawtelle resident, waived his preliminary examination in Justice Morrison's court, and was held to answer to the Superior Court. Bail was fixed at $1000, which Livermore was unable to furnish. The complaining witness in the case is Mrs. R. D. Nickola of Sawtelle. According to information obtained at the Courthouse it was said that Livermore probably would plead guilty to the charge and ask for probation. He is alleged to have sworn that the girl's age was 18 years instead of 15.

MOTHER ACCUSES HER OWN BOY OF FORGERY

HUNTINGTON BEACH, April 27.—Police yesterday placed a 14-year-old boy in Jail on a charge of forgery. The charge was preferred by the boy's mother. The youth, according to officers, has forged his mother's name to more than $130 worth of checks during the past month and admitted forging other checks. The youth was so expert in the art of forging his mother's name that bank officials failed to notice anything wrong, according to police. It was not until the mother called at the bank and asked for a statement that the forgeries were discovered. The boy is to be turned over to the juvenile authorities.

The new Moffat Bore tunnel near Denver will shorten the railroad trips across Colorado by nearly twenty-four hours.

AVOCADO SHOW SETS RECORD

Goes Into Last Half With New Attendance Mark

Space Found to be Too Small for All Exhibits

Entertainment Feature Draws General Comment

San Bardo has the Orange Show,
Pasadena has the rose;
Whittier will tell the world
Where the avocado grows.

WHITTIER, April 27.—The fourth annual avocado show, now on here, goes into the last half today, with a record attendance and the finest display of avocados ever assembled in Southern California. According to Harry D. Matthews, producer, so keen has been the interest of exhibitors that display place was at a premium before the show opened, and he could have utilized 50 per cent more ground space than is now in use.

Every variety of this aristocrat of fruits is on display, from the smaller seedlings to the choicest budded fruit, and even the lowly, unpollinized "cucumber" variety is shown as freak fruit. The three former shows have stimulated interest to the extent that thousands of visitors and prospective growers are daily visiting the display.

Auto dealers and other tradesmen, appreciating the widespread publicity their wares will attain by being shown at the avocado show, have taken every available foot of ground floor space, and have made some splendid exhibits.

The joy zone is being generously patronized and the excellence of the music and the vaudeville numbers presented every evening is a subject of general comment.

It is expected that Thursday evening will be the record-breaking evening. Bert Colima, the popular Mexican, whom Whittier claims as her own son, having been born and raised in the Whittier district, is to put on an exhibition bout of boxing. Colima has hosts of friends here, and a large delegation from Los Angeles and Hollywood is also expected to attend.

Friday evening a dancing contest of the Black Bottom and the Charleston by local dancers and professionals from Los Angeles will add to the gaiety of the entertainment, and a "country store" will climax the evening's activities.

This evening the J. C. Penny store put on an interesting fashion show for one of the numbers of the entertainment.

Forger Chase Ends as Davis Placed in Jail

SAN DIEGO, April 27.—Winding up the investigation of the passing of $6000 worth of bad checks on the United States National Bank, M. D. Davis, 41 years of age, was lodged in the City Jail today, according to local police.

Davis's arrest by Sheriff Sweeters of Riverside county followed the trailing of the fugitive by two officials of the bank, who kept on his trail down to Tia Juana, back to the American side of the line, and through San Diego, Orange and Riverside counties. The checks, half on the border bank of San Ysidro and half on the Seaboard Bank of Los Angeles, were deposited by Davis on the 21st inst., and half of their face value was given him, $2000 in cash and $2000 in travelers' checks, the rest being placed to his credit.

The money and checks paid out were on two of the checks, bearing what purported to be the indorsement of Leo Demers, auto loan man, with whom Davis had done business, and who was known at the bank. Shortly after Davis left the bank, it was found that Demers's indorsement had been forged.

CREDITORS GET BEAR

Attachment Officers Find Bruin in Store They Take Over

ALHAMBRA, April 27.—When creditors flocked to a local radio shop in company with an officer with attachment papers they found, among other assets, a cinnamon bear. The animal has been one of the featured attractions of the shop for several months, the proprietor having captured him when a cub on a hunting trip.

Now the bear is in the custody of the Alhambra-San Gabriel Humane Society, having been seized, with considerable difficulty and discomfort to the officer, in the attachment proceedings. The bear in his new quarters showed a decided tendency to make the acquaintance of cats and dogs in the kennels.

What disposition is to be made of the animal is puzzling the humane society and the creditors.

VALLEY MEN GOING TO JUMA CONFERENCE

EL CENTRO, April 27.—Directors of the Imperial Irrigation District accompanied by a large delegation of landowners in the valley expect to leave tomorrow to attend the Yuma conference of the Fact-Finding Commission appointed by Secretary Work of the Interior Department to secure data bearing on Colorado River legislation. The district board has arranged to convey Secretary Work and members of the commission on an inspection trip along the levee system in United States and Mexico and to present data bearing on the urgent need for flood relief for Imperial Valley.

SHAFTER VOTES FOR UTILITY DISTRICT

SHAFTER, April 27.—Voters of Shafter today voted to form the Shafter public-utility district by a majority of 45 to 1. The purpose of the district is to increase and distribute over a wide area the domestic water supply of Shafter, at an estimated cost of $30,000.

Several new and larger water mains will be laid to carry water to new areas of the farming community, a steel tower and tank will be erected and another deep well pump will be installed.

Within sixty days another election will be called for the election of three directors of the district.

REVIVES TALES OF BURIED TREASURE

Crumbling Adobe Last Trace of Spanish Days

Passing Landmark

Old Repetto home near Monterey Park, setting of many thrilling tales of gay days when the country was ruled by Spanish dons. Top, assistucture appeared before the collapse as pictured in town photograph.

MONTEREY PARK, April 27.—Its walls undermined by recent heavy rains and by the digging of treasure hunters who have been lured for years by tales of buried gold, the old Repetto adobe, one of the historic landmarks of Southern California, is fast crumbling to decay.

Recently the sound of a crash echoed over the hills south of this city. It was the collapse of one of the walls of the structure. Those interested in its history fear that within a comparatively short time the entire relic will have disappeared.

Around this adobe centers a fascinating story that is still vividly remembered by a few descendants of California pioneers who were directly connected with the first settlements of land in the San Gabriel Valley. It is a story of love and work, festive scenes and happy days, of stirring events, and of picturesque bandits.

The Repetto adobe is linked with much of the old and some of the later history of the State. It recalls the time of the Spanish dons, with their great land holdings and their colorful careers.

More than fifty years ago a poor Genoese, Alessandro Repetto, came into possession of the land on which the adobe was built, and the building has come to be known by his name. The adobe was built, however, in 1840, by Jose del Carmep Lugo, son of Don Antonio Mario Lugo, who originally owned the land as part of a Spanish grant. A grandson of Don Antonio is Blas A. Lugo, now a merchant in San Gabriel. In the final breaking up of the big estate Repetto secured some of the acreage.

Repetto was a doctor in the Italian army but came to California when still a young man. It is told that he worked at various jobs and that he saved his money.

He had one son, Timoteo, who lives on a ranch south of Wilmar, and who remembers his father telling him that he was once glad of the shelter of a friendly oak tree, many of which dotted the site of what is now Monterey Park.

Alessandro got his start, it is related, when one day he found a purse containing a small sum of money. With this money and that which he had saved he purchased a $500 mortgage that was against Jose del Carmen Lugo's property and took possession of the rancho. He acquired something like thirteen acres, the adobe included. He grew wealthy, as wealth was counted in those days, and finally reached a position of prominence.

Repetto also had considerable renown as a dispenser of home remedies and many are the tales of his cures that are remembered by persons living here today.

His wealth, however, gained Repetto other and more unpleasant fame. In 1876 it attracted Tiburcio Vasquez, one of the noted bandits of the time. Disguised as a sheepherder Vasquez raided the Repetto adobe, tied the owner to a tree and compelled him to sign a check for $800 on the Temple and Workman Bank in Los Angeles. Stefano Repetto, a nephew of the victim, was sent to the bank for the money, the bandit warning him that his uncle would be killed if the money was not furnished or if the presence of the bandit was revealed.

But suspicions of bank clerks were aroused and a posse was sent out, headed by William R. Rowland, Sheriff. Stefano, with the money, fearing for his uncle's safety, outdistanced the posse, however, and when the Sheriff arrived Vasquez had already taken the money and had disappeared.

Later the bandit was captured in the vicinity of Cahuenga Pass, and in March, 1875, he was put to death.

When Vasquez fled from the Repetto adobe, it was rumored that he had buried the $800 and other loot in the vicinity of the house. From this has developed a legend of buried treasure that has endured to the present day. Countless men have come to the old adobe in recent years and have dug for the gold that the bandit was thought to have buried there.

Fifteen years ago when the adobe was in a fair state of preservation the building and the surrounding lands were purchased by the cities of Alhambra, South Pasadena and Pasadena.

Recently the Native Sons of the Golden West made an effort to have the adobe preserved and appealed to the officials and the civic bodies of the surrounding communities. Nothing was done and today the building is but a pathetic remnant of its glory of a more romantic age.

BOND ISSUE IN ALHAMBRA

Voters Will Pass on Three, Amounting to $210,000 at Municipal Election to be Conducted in June

ALHAMBRA, April 27.—Three bond issues totaling $210,000 will be placed on the ballot at the municipal election June 7, it was decided today by the City Commission. The projects include a city park to cost $100,000; a new fire station to cost $85,000, and a new site and buildings for the city yards to cost $25,000.

The plan for a new park is to purchase twelve acres between Sixth and Eighth streets, north of San Marino avenue, and to improve for a playground and park. Most of the property is now owned by the Huntington Land and Improvement Company and is unimproved. The matter has been under discussion for some time. If the park is not established at this location it is understood the owner will ask for the extension of Seventh street through the tract and will subdivide. The city holds an option on the property at a price of $4500 an acre.

The bond issue for the fire station would provide for the purchase of a site and erection of buildings in the southwest part of the city. This, the Commissioners point out, is the only district in Alhambra which has no fire station.

The bonds for city yards call for the purchase of a site near the Pasadena sewer farm south of Mission Road. This city has an option on seven acres. The yards now are located on North Third street.

RIVERSIDE WILL BE CITY OF ARCADES

RIVERSIDE, April 27.—Conversion of Orange street into an attractive and principal thoroughfare of the city went a step nearer realization yesterday with adoption of a resolution by the City Council to widen the street to fifty-one feet.

Colonnades are to be constructed along the east side of the street between Seventh and Tenth as one of the major plans for beautifying as proposed by City Planner Charles H. Cheney, who declares Riverside will enter into a new phase of architecture.

Property owners on Orange street have petitioned to be allowed to grant easements for the widening and will construct the arcades for support of upper stories. First structure under the new plan will be of Mediterranean style to be erected this summer by the Security Title Insurance and Guarantee Company. Plans were approved yesterday for this office building by the City Council.

Gowns of Long Ago to be Seen in Club Sketch

HERMOSA BEACH, April 27.—Gowns of great grandmother's day will receive an airing in Hermosa Beach tomorrow evening when the Hermosa Sunshine Minglers, a dramatic and choral club, will present "The Old Deestrick Skule" at the Metropolitan Theater.

The production is directed by W. Miriam Adee and 125 are in the cast and chorus. In addition to the regular stage costumes there are many gowns in the production which have been handed down from mother to daughter for 150 years.

The Minglers is a community club, newly organized and tomorrow marks the first of a series of entertainments.

HOMICIDE VERDICT IN HOLD-UP KILLING

PASADENA, April 27.—"Death by gunshot wounds fired with homicidal intent by persons unknown," was th verdict of a Coroner's jury today in the inquest over the body of Juan Ybarra, 20-year-old Mexican, who was slain here Sunday morning. The inquest was held at the Wilson, Pierce & Co. funeral parlors. Ybarra, who was found dying in a vacant lot on South Fair Oaks avenue near Central Park, told officers before he died that a young negro held him up, took $20 and shot him. He described but said he did not recognize his assailant.

BABY TROUT PUT IN BIG TUJUNGA

TUJUNGA, April 27.—Sixty thousand baby trout are being placed in the Big Tujunga, according to nimrods in this vicinity. In the earlier part of the year a request was made on the Fish and Game Commission f $0,000 fish. The commission voluntarily doubled the order, stocking 30,000 brook trout in the lower stretches of the stream and the same number of baby rainbow in the upper parts.

DEATH WITNESS SOUGHT

Mysterious Stranger Believed at Scene of Taft Killing in Triangle Love Tragedy

BAKERSFIELD, April 27.—Search for a mysterious stranger, believed, with the exception of the slayer and his wife, to have been the only eye-witness of the death drama in Taft Heights last Sunday when W. C. Allen, Standard Oil Company employee shot to death J. H. Cox, ex-husband of Allen's wife, was the latest development in the murder case today.

That and the release of pretty Mrs. Allen, who sat in the automobile beside her husband while the latter riddled the body of her former mate with bullets from an automatic pistol. Mrs. Allen has been held in jail as a material witness since the shooting.

Emmons and Aldrich, representing the defendant, Allen, petitioned for her release on a writ of habeas corpus which Dist.-Atty. Ray Dailey did not answer, but instead ordered her release from the jail without the hearing on the writ.

The State is debarred from using the testimony of Mrs. Allen, as a wife is not compelled to testify against her husband. Immediately upon release from the County Jail Mrs. Allen went to the offices of her husband's attorneys for a conference with them on her husband's defense.

Dist.-Atty. Ray Dailey is seeking the unknown witness. Mr. and Mrs. Allen after their arrest told of passing a pedestrian on the highway after the slaying.

In the meantime defense attorneys, through their detective, A. E. Cook of Bakersfield, have obtained an order for letters contained in the safety deposit box of Allen. These letters, according to Allen and his wife, will divulge the background of an alleged blackmail attempt on the part of the deceased.

Allen and his wife have both stated that Cox, who was divorced by Mrs. Allen, had collected money from her. Allen, in the interview, said that Cox had written in his letters that he would "get him."

OCTOGENARIAN KILLS HIMSELF BY HANGING

SOUTH PASADENA, April 27.—Despondent over ill health of long duration, Ira W. Packard, 82 years of age, rose quietly from his bed last night, went to the garage in the rear of his home at 2031 Berkshire street, and hanged himself from a rafter, according to officers who investigated. Mr. Packard lived with his daughter, who found his body in the garage this morning after she awoke early and discovered that he was not in his bed. It was reported that he has a son, Bert Packard, living in Los Angeles.

BEANS TO GET PUBLICITY

Growers of California Limas Planning Extensive Campaign of National Advertising

VENTURA, April 27.—The California Lima Bean Growers' Association is perfecting plans for an extensive campaign of national advertising and promotional sales work on California lima and baby lima beans. This is to begin in the near future as soon as details can be worked out.

This campaign will include not only advertising in women's magazines having a national circulation, but also in trade papers and a certain amount of newspaper space with special messages and solicitation of the interest and co-operation of wholesalers, retailers, hotels and restaurants, with the view to substantially increasing the consumption of these two especially fine varieties of California beans.

A statement issued today by the association says: "The market on limas has been quiet during recent weeks.

"The seemingly slow movement of limas is partly accounted for by the abundant supply of other foods being offered at low prices, and partly by the fact that limas have ruled high during recent years of short crops, which probably caused some consumers to turn to other foods. Also retail prices have in some cases not yet been reduced to correspond with shipping prices.

"However, something like 125,000 more bags of regular limas have already been shipped from California since September than the total sales and shipments of 1925 crop up to last September, so the development of a little greater interest on the part of distributors and consumers should clean up the remaining stocks of limas during the next few months."

SWINDLING OF FRESNANS

Correspondence Co... Found Wa...

Required Examination to be Impossible

Woman's Refusal to Disclose Fraud

FRESNO, April 27.—L. C. ... F. Hansen and G. W. ... jail today in Fresno, ... Bakersfield, respectively, ... an investigation base of ... activities in selling ... courses, in connection with ... several complaints received ... police from Fresnans who ... they were bunoed by the ...

According to the claims of ... police by alleged victims ... a down payment was ... an asserted guarantee that ... scriber to the course would ... a high-salaried position ... time. When no position ... coming, the applicants were ... they would have to pass an ... tion. Mrs. Mary Riley ... The examination proved ... questions which even a ... person could not pass, and ... not pertinent to the course ... lice said.

Mrs. Riley refused to take ... amination and was told that ... fusal disqualified her and ... initial payment of $25 ... felted. Her companion ... vestigation, which revealed ... men, who were being ... of the local office of the ... University of Commerce, ... ing out their assumed names ... unknown to D. S. Vogel ... trict manager. And by ... name of A. J. Quigg ... president of the concern, ... ing mail in his name ... vately rented postoffice box ... operated as the Pacific ... Society, the police said.

Victim Tells Jury El Centro Chief Shot H...

EL CENTRO, April ... that he was shot by Police ... Hardwick of Calexico ... cation, W. A. Taylor, ... of this city, told a jury ... Pinney's court here this ... the incident in question ... trouble that occurred on ... and which resulted in Hardwick ... rest on a warrant charging ... with a deadly weapon.

Taylor testified that he ... ed in an automobile ... lico police station when ... proached and demanded ... less noise. He said that ... recognize the officer ... asked his identity on ... sued.

"The Chief suddenly ... and fired without ... said.

District Attorney ... is prosecuting the case, ... Clark Sellers, Los Angeles ... glet, and J. J. ... torney from Los Angeles, ... vey of El Centro is ... The case is attracting ... tention and the courtroom ... crowded throughout the day.

CAMP CASE AGAIN BEFORE GRAND JURY

HANFORD, April 27.—The ... grand jury, which began ... consideration of the Los ... der case had some witnesses ... taken before it by Dist.-Atty. ... guson. Among the witnesses ... high-top boots worn by ... the foggy morning ... when he met his death, ... claiming that he slipped ... from the roof of a ... from which he was ... pump. Another witness was ... metal cogwheel on which ... leged the young man ... dentations showing ... ing his death. The ... testimony began ... continuing, one of ... being William McKenzie ... Mrs. Jennie Lewis ...

GROWERS DECLARE AVOCADO THREAT ...

TUSTIN, April 27.—... have been made by a group of ... Heights Avocado growers ... stop to the heavy loss ... thieves who have been ... ating during the past ... according to Seymour ... grower, and one of the ... the recently organized ... league. Watchmen have ... to patrol the various ... in the district the year ... and night. Loss from ... mounted to several ... lars during the last ... California Avocado Growers ... California Avocado ... change, Sherrill's office ... tural commissioner ... closing the net through ... tion service and ...

WAR ON MOSQUITO OPENED IN ...

BAKERSFIELD, April ... force Kern River north of ... field, through a 130-foot ... eliminating ... swamps by pulling out ... work along the ... completed by Dr. ... quito-abatement ... ninety days a ... er will be in ... channel ten feet ... way weir to the ... ered island one and a half ... the river. ... completed along the ... Fred L. Griffith, ... trict director, said.

PIONEER ...

VAN NUYS, April 27.—... claimed Mrs. M. R. ... Van Nuys pioneer. She ... of age, and died ... of her son-in-law and ... Mr. and Mrs. G. W. ... sons are Al Haines of ... Haines of Williams, and ... of San Diego.

...ursday Mor...
...ah Orato... Due for Fi...
...ests in Several ... Take Place Tomor...
...d Strides Mark ... First Year in Eff...
...arkable Record ... of Entrants Set Fo...
Owing to the heavy ... of reservations for The ... and finals in the fourth ... contest on the ... to be conducted ... Civic Auditorium ... of May 13, ... be impossible to ... over the telephone ... and those desiring ... mendations are requested ... a communication ... contest department ... The Times. An effort ... to fill all applications ... of capacity and ... demands being considered ... assignments. All ... nations should state ... of reservations desired.
...n schools of Utah are ... strides toward the final ... National Oratorical ... Constitution to be ... several districts in the ... evening. This ... year Utah has participated ... world-wide event plan ... delayed and the ... has been approximately ... the balance of the ... according to reports ... the enthusiasm is ... latest report received ... Nichols, contest director ... from reports ... various high schools of ... that have entered the ... has been a hearty ... students to make ... event. Boys ... community recognition ... of the subject matter ... of the Constitution ... talent is sure ... the preliminary tryouts ...
...t? Pain in Your ... Maybe It's Your K...
...—Hartson ... Wash.—"I was ... of trouble, my back ... the distress ... my kidneys. I suffered ... and smarting of the ... felt mean and mi... ... the advice of ... started to take Dr. ... Tablets. Now my ... in a normal condition. ... never suffered any more ... aches or scalding of ... 'Anuric' is an ... and those who suffer ... ailment will. I ... great relief if they ... fair trial."—Mrs. J. J. C... ... Fawcett Avenue.
...n't wait for serious ... to set in. Help your ... kidneys with Dr. ... At all drug stores. ... Dr. Pierce, Buffalo, ... trial pkg., and write ...—[Advertisement.
...ow do you ... S.S.S. is unequ...
...these days of keen compe... people who are run-down, ... behind—while their ... rivals, who comply ... Nature and keep their ... rich and nourished, get ... health's fount... ... blood is poor, ... Weak, slow, and pale ... cannot work efficiently. ... you grow with health ... rich and strong. ... You fairly ... vigorous! ... blessing magnetism! ... despair if others are ...

...AH ORATORS ...UE FOR FINALS

...in Several Districts ...ake Place Tomorrow

...Strides Mark State's First Year in Effort

...kable Record of One ...f Entrants Set Forth

...ing to the heavy demand ...reservations for The Times ...final in the fourth ora... contest on the Consti... ...n, to be conducted in ...e Civic Auditorium the ...ing of May 13, next, it ...s impossible to handle ...over the telephone or in ...n, and those desiring ac... ...odations are requested to ...e a communication to ...contest department, care ...e Times. An effort will be ...to fill all applications, ...of capacity and number ...ands being considered in ...ing assignments. All com... ...nications should state num... ...of reservations desired.

...officials of Utah are making ...ides toward the finals in the ...Political Oratorical Contest ...Constitution to be conducted ...several districts in that State ...ter evening. This being the ...Utah has participated in ...oid-vite event plans were ...adapted and the entire pro... ...been approximately a week ...the balance of the zone. Nev... ...ounding to reports from ...the enthusiasm is running ...

...last report received by Prof. ...Hinds, contest director, says in ...ing from reports coming in ...those high schools of this dis... ...to have entered the contest, ...been a hearty response ...students to make this a ...ble event. Boys and girls ...community recognize the im... ...of the subject matter in a ...of the Constitution and some ...oratic talent is sure to result. ...preliminary tryouts at the dif... ...ferent schools in this division will be conducted the beginning of the week and the winners in each school will then have a few days in which to receive some finishing touches before the final contests on the 29th inst. Principals Greenwood of Park City, Peterson of Morgan, Evans of North Summit and Bond of Wasatch have expressed themselves as highly pleased with the activity shown among their respective students who are working out for this contest. This expression is amply justified by the large list of contestants."

NUMBER OF ENTRANTS

There follows a list of thirteen entrants from Morgan High Schools, eleven from Park City, fourteen from Wasatch and three from North Summit.

"Interest shown in the first year of this work is far above my expectations," said Mr. Greenwood, "and the final outcome will make history for the various schools and serve as a foundation to more successfully continue the project next year. There can be no better training in any course in high school for students are given the highest principles of declamation and delivery to say nothing of the value of the study of the Constitution itself."

Provo, Utah, is particularly proud of one of its entrants in this event. Edward Sheya, born in Syria in December, 1910, has spent the larger portion of his short lifetime in his native land and small mining communities of Nevada. According to the Provo school authorities, the attitude of many of these mining camps is to build up strong prejudices against existing institutions. One year ago young Sheya became a resident of Provo and student in the high school. Prejudices formed in his youthful mind had to be broken down and in their stead substituted an understanding of the principles for which this country stands. He proved receptive.

ONE YEAR'S RESULT

The result of a single year in Provo has been that Sheya is the outstanding student in history in his school, is a powerful talker with a strong hold upon his fellow-students before whom he frequently speaks. He has developed a most inquiring turn of mind and spends a great deal of his spare time in lawyers' offices, ever seeking a larger knowledge and understanding of American laws and institutions, showing a particular anxiety to learn everything possible relative to the judiciary system.

Sheya is captain of the school debating team and won the oratorical contest for his district, sponsored by the Sons of the American Revolution. His winning topic was "Woodrow Wilson" and he has been called upon to repeat the oration before a number of church congregations and civic organizations. His preceptors declare this forensic exposition to be "the best ever delivered by any student." Provo, naturally, looks to this Syrian youth to win Utah State honors and make an excellent showing in The Times Grand Finals of May 13, next.

SWINDLING OF FRESNANS TOLD

Correspondence Courses Found Worthless

Required Examination ...to be Impossible

Woman's Refusal to Take ... Discloses Fraud

FRESNO, April 27.—L. C. Allin, F. Hansen and O. W. Herds were ...jail today in Fresno, Oakland ...Bakersfield, respectively, ...an investigation here of their ...activities in selling correspondence courses, in connection with ...several complaints reached the ...police from Fresnans, who ...they were buncoed by the ...

According to the stories told ...police by alleged victims of the ...a down payment was solicited ...an asserted guarantee that the ...scriber to the course would ...a high-salaried position in a ...time. When no position was ...coming, the applicants were told ...they would have to pass an ...tion, Mrs. Mary Riley told the ...The examination proved one of ...questions which even a well-...person could not pass, and which ...not pertinent to the course, the ...lice said.

Mrs. Riley refused to take the ...amination and was told that ...fusal disqualified her and that ...initial payment of $25 would ...feited. Her complaint started the ...vestigation, which revealed that ...men, who were bona fide ...of the local office of the ...University of Commerce, were ...ing on their asserted bunco ...unknown to D. E. Van Steenwyk, ...trict manager. And by using ...name of A. J. Quigley of Chicago, ...president of the concern, and ...ing mail in his name through a ...vately rented postoffice box they ...operated as the Pacific ...Society, the police said.

Victim Tells Jury El Centro Chief Shot Him

EL CENTRO, April 27.—... that he was shot by Police Chief Hardwick of Calexico without ...cation, W. A. Taylor, letter ...of this city, told a jury in ...Finney's court here this morning the incidents in connection with ...trouble that occurred on February ... and which resulted in Hardwick's ...rest on a warrant charging ...with a deadly weapon.

Taylor testified that he was ...ed in an automobile near the ...lico police station when Hardwick ...proached and demanded that he ...less noise. He said that he did ...recognize the officer and when ...asked his identity an argument ...sued.

"The Chief suddenly drew his ...and fired without warning," ...said.

District Attorney Elmer Heald, ...is prosecuting the case, is assisted ...Clark Sellers, Los Angeles criminologist, and J. J. Leiperman, ...torney from Los Angeles. Edgar ...vey of El Centro is defense attorney. The case is attracting valley-wide ...tention and the courtroom has been ...crowded throughout the day.

CAMP CASE AGAIN BEFORE GRAND JURY

HANFORD, April 27.—The county grand jury, which began ...consideration of the Lee Camp murder case had some grewsome evidence ...taken before it by Dist.-Atty. Pedrozo. Among the exhibits were the ...high-top boots worn by Camp on ...the foggy morning two years ago ...when he met his death, the defense claiming that he slipped and fell ...from the roof of a windmill tank ...from which he was dismantling a ...pump. Another exhibit was the large ...metal cogwheel on which it was alleged the young rancher fell, the indentations showing in his skull corresponding his death. The hearing of testimony began yesterday and is continuing, one of those subpoenaed being William McCamish, nephew of Mrs. Jennie Laura Brown.

GROWERS DECLARE AVOCADO THIEF WAR

TUSTIN, April 27.—Definite ...ave been made by a group of Lemon Heights Avocado growers to put a stop to the heavy loss of fruit by thieves who have been actively operating during the past few weeks, according to Horace Steven, ...grower, and one of the directors of the recently organized ...ague. Watchmen have been ...patrol the various avocado groves in the district the year around, ...nd night. Loss from stealing ...ounted to several thousand ...s during the last few months. The California Avocado Growers' Exchange, Sheriff's office and ...ural commissioners will assist in ...oing the net through their ...on service and detectives.

WAR ON MOSQUITO OPENED IN KERN

BAKERSFIELD, April 27.—Plans ...ce Kern River north of Bakersfield through a 130-foot ...minating mosquito-breeding ...amps by refilling and reclaiming ...rk along its borders, have been ...mpleted by Dr. Morris of the ...uito-abatement district. The ...ney days a $35,000 suction dredge will be in operation, digging ...annel ten feet deep from the Old ...y weir to the head of a ...d island one and a half miles ...e river. Announcement of the ...mpleted plans was made today by ...d L. Gribble, chairman of the ...ct directors board.

PIONEER DIES

VAN NUYS, April 27.—Death has ...imed Mrs. M. R. Haines, ...n Nuys pioneer. She was 80 ...age, and died here at the home ...her son-in-law and daughter, ... and Mrs. G. W. Hardman. ...s are Al Haines of Colton, ...ines of Willows, and T. R. ...San Diego.

MOTORISTS GET RESOLUTIONS

Do's and Don't's Suggested Over KHJ in Campaign to Protect Lives

A set of resolutions for motorists was suggested in the daily traffic talk given yesterday over KHJ by the police bureau of public safety. The resolutions follow:

To drive as far to the right as possible, cheerfully and immediately moving over when another motorist sounds his horn as a request.

To drive carefully at all times, never letting the car get beyond control, and being careful to give the proper signals before turning or stopping.

To use special care in driving on highways where children are at play.

To observe all traffic regulations, with consideration for the rights of pedestrians as well as other motorists.

Never to drive while under the influence of liquor.

To have brakes always in adjustment.

...Pain in Your Back? ...It's Your Kidneys

—Hartsock Studio

Mrs. J. J. Charaba

...Wash.—"I was having ...of trouble, my back ached ...badly, the distress was just ...by kidneys. I suffered from ...and smarting of the secretions ...felt mean and miserable ...Then the advice of my mother ...started to take Dr. Pierce's ...Tablets. Now my kidneys ...in a normal condition and I ...never suffered any more from ...ches or scalding of the ex... ...'Anuric' is an excellent ...and those who suffer from ...kidney ailment will, I am sure, ...great relief if they will give ...a trial."—Mrs. J. J. Charaba, ...Sycamore Avenue.

...not wait for serious kidney ...to set in. Help your weak... ...kidneys with Dr. Pierce's ...Tablets. At all drug stores. Send ...to Dr. Pierce, Buffalo, N. Y., ...10c pkg., and write for free ...—[Advertisement.

LARRY SEMON GAINS AFTER OPERATION

Larry Semon, film comedian, underwent a minor operation at the Hollywood Hospital yesterday. Dr. Carl I. Sulzbach, attending physician stated last night that his patient was "doing fine."

...ow do you feel at 5 o'clock?

S.S.S. is unequalled for restoring strength

...days of keen competition, ...who are run-down, quick... ...tired—while their healthy, ...strong, who comply with ...laws and keep their blood ...rich and nourished, get ahead. ...Good health is health's foundation. ...Your blood is poor, you are ...weak, slow, and pale—your ...work suffers. ...give with health when ...you are rich and strong! You ...glow. You fairly sparkle ...with energy! ...ahead of others are forging ahead of you. S.S.S. will help you. It will bring back your appetite; will help Nature build up your red blood corpuscles. This is how S.S.S. improves the processes by which the body is nourished. S.S.S. is time-tried and reliable and is unequalled for restoring strength and vitality. It is made from the roots of fresh herbs and plants, and is prepared in a scientific way in a modern laboratory.

S.S.S. is sold at all good drug stores in two sizes. The larger size is more economical.—[Advertisement.

CANDY-MAKING BOOKLET FREE

"Times" Ready to Mail Out Pamphlet of Recipes if You'll Write

You can make excellent candy at home—if you have the right materials and recipes.

A booklet has been compiled for home candy makers, containing tried and tested recipes for fudge, caramels, nougats, fruits, taffy and chocolates, in all 144 different recipes.

To procure a copy, write name and address clearly on the coupon, inclosing 6 cents in stamps or coin, and send to the Los Angeles Times Information Bureau, Washington, D. C. To avoid wrong delivery at Washington, use full address as given. Do not send to the Times' Los Angeles office.

Frederic J. Haskin, Director,
The Los Angeles Times
Information Bureau,
Washington, D. C.

I inclose herewith 6 cents in stamps or coin for a copy of the booklet, "Candy Recipes."

Name .....

Street .....

City .....

State .....

"Times" Daily Short Story

ROLLER COASTER - - By OCTAVUS ROY COHEN

"He ain't worth any woman's time," I says to her—"let alone her money."

I GUESS I shouldn't of been surprised when Elsie showed up with a husband. She's that kind of a girl—try anything once. Take her to any amusement park and she'll ride the worst roller coaster and eat the biggest hot dogs, though she hates 'em both.

I guess that's how she happened to think about marrying Eddie Watson. Marriage was just something she felt she had a right to know all about.

But when you and another girl have been sistering around the pretty big time for five years, sharing each other's money and secrets, it's kind of queer when she introduces you to a big, good-looking blond chap and announces that here's what she supports from now henceforth.

I and Elsie are billed as The Elsie Sisters Musical Entertainers, and while we haven't ever headlined at the Palace, we don't get the acrobats sore by taking their opening spots either. And, of course, we ain't really sisters, and, as far as that goes, my name ain't Elsie, although here is. My name is Kate, but I didn't think that was a good name for vaudeville.

Well, the minute Elsie come back from her vacation to start out on thirty weeks of Southern time, I knew something was wrong, and when she introduced me to Eddie and said he was her husband by marriage, I knew what it was.

Eddie is a nice boy. He's got charm and a sort of appeal. He's big and broad-shouldered, and he ain't burdened with foolish pride. He was perfectly willing to share Elsie's salary and to do any little odd jobs of shooting pool and the like which might come up while we was busy in the theater.

As a matter of fact, he wasn't the sort of feller Elsie should have married. She should have got wed to a steady-going business man, if any. And I guess they hadn't been married three months before Elsie knew that just as I did, because she went around with a sort of a mistaken look in her eyes like a kid that has bought himself a boat and ain't got any water to sail it in.

She liked Eddie, but he wasn't built to be her husband, and she knew it. And I knew she knew it. And she knew that I knew she knew it. As for Eddie.

I'm not knocking him. He never was in a bad humor, and he didn't quarrel, and he didn't spend too much of Elsie's salary—very often. He was real nice to me too, where you'd think maybe he'd be sore on account of me taking half the team's weekly pay envelope. But he was broad-minded, as he told me often enough. You see, he insisted on traveling with us. Said work didn't agree with him—and I guess that was why he was always so healthy.

He said I was a swell girl, and he appreciated my being teamed up with Elsie, and he admitted she was a pretty good kid too.

As I said, it didn't take me awful long to see that Elsie had made a mistake.

Guess I knew it before she did. She had got herself into something she didn't know how to get out of . . . but wishing she did. That was when I decided to help her.

Of course, I wouldn't have done nothing like I did if Elsie had been happy. But just like she'd ride a roller coaster and wish she was off of it before it got going good—she was that way about this marriage business. And I was only doing her a favor in the first place, as she herself admitted afterward.

I ain't Elsie's type at all. She's blonde and fluffy, and I'm brunette and sort of haughty. Classic, you know. I guess I might of been a riot in the Follies if they had caught me young enough. But, anyway, from the number of insults I receive every week, I guess I'm pretty good-looking even yet.

Well, you see, I started out to vamp this sap, Eddie; sizing him up correct as the sort that any woman could make an impression on if she kept on explaining his good points to him. He's a wonderful little agreer when it comes to that.

Mind you, I ain't saying Eddie was a bum. Nothing like that. He was really chawming, don't yuh know. But not worth a durn. Kind that was born to be a millionaire but daddy slipped into the bricklaying profession. He just wasn't Elsie's type, although I never kicked about his traveling over the circuit with us.

Well, I let him understand that I thought he was pretty much there—in which he agreed with me unanimous. I used to ask his advice about the act and then not listen while he was explaining things. He loved to talk. Said he felt real useful and his suggestions never even seemed to give him a headache. Nothing spoiled them elegant good looks of his. He was the classic type. Him and me both. Elsie wasn't classic at all. She and him didn't fit, and I knew she was going to thank me for showing him up in his true colors and giving her a chance to call off the deal.

I ain't sure whether the sun was shining or not, but I made lots of hay. The way that bimbo fell for me was like a large rock which has skidded off a cliff.

I was kind of tickled too. It was not only easy, but I knew I was doing Elsie a big favor, and also it was heaps of fun.

Finally, when I've got him hooked, tied and anchored I go straight to Elsie and spill all the dope. "He ain't worth any woman's time," I says to her—"let alone her money. And the sooner you're divorced from him the quicker you'll be happy again."

She gives me a hug and a kiss. "You're certainly right, Kate," she says. "And if you can just get Eddie to consent to us getting a divorce . . .

That was as easy as feeding apple pie to a fat man. Only thing that surprised me was that Eddie didn't ask for any alimony.

So that was how I saved Elsie from the mistake of a wrong marriage. She's happy as a lark, although she continues to fall for roller coasters once in a while.

Eddie? Oh, He's still traveling with the act.

Uh-huh. I married him.

[Copyright, 1927, F. F. Collier & Son Co.]

CONTEST FOR COLLEGIANS

Southland Student Orators Clash Tomorrow for Better America Federation Honor

College and university orators from all sections of Southern California will clash tomorrow night at the University of California at Los Angeles for the honor of representing the Southland in the national semifinal debate on the Constitution sponsored by the Better America Federation.

Col. Perry Weidner will preside at the contest tomorrow night at U.C.L.A. and will aid in the selection of Southern California's college or university orator to the national semifinals at Corvallis, Or., scheduled for May 4, next. There will be seven contestants at Corvallis, representing the Pacific Coast. One of them will be selected to represent the Coast in the national finals, which are to be conducted in Los Angeles on June 23.

Among those who will appear in the contest for Southern California honors will be Lorrell Weiss of La Verne College; Raymond Wilson of Chaffee Junior College; Dorothy Heitz of Mt. St. Mary's College; Verl Amend of California Polytechnic College; Floyd Talbot of Pasadena Junior College; Leslie J. Goodard of the University of California at Los Angeles; Arthur L. Syvertson of the University of Southern California; Jason Grossman of Southwestern University, and Glenn Lambke of Occidental College.

A total of $5000 in prizes will be distributed by the Better America Federation to the winners in the final contest here in June.

Trip to Sweden Announced for Nationals Here

Californians of Swedish extraction will leave Los Angeles and San Francisco over the Santa Fe May 22 by special train on their annual excursion back to the old country, according to announcement by James B. Duffy, general passenger agent.

The special will stop at Chicago and Niagara Falls en route to New York, where a Swedish-American Line steamer will be boarded.

A larger number than usual will go on the excursion, the passenger official stated, and facilities are being provided for their comfort and pleasure. The special train leaving San Francisco by way of Stockton, Fresno, Bakersfield and other points will be combined with the special out of Los Angeles containing the Southern California delegation at Barstow.

PLANS FOR YOSEMITE PARK CHURCH TOPIC

DELEGATIONS LEAVE TODAY TO DISCUSS BUILDING WITH STEPHEN T. MATHER

Delegations composed of Los Angeles, Pasadena and Fresno representatives of many churches will start today for Yosemite National Park to attend an official conference with Stephen T. Mather, director of National Parks, regarding the site for the proposed Yosemite National Park Church to be built there. The conference is scheduled for tomorrow, at which time Mr. Mather, representing the government, will pass on plans submitted for the building of an edifice for the use of all faiths.

Approval of this project already has been obtained from the park official and from Secretary Work of the Interior Department.

Representatives of Protestant, Catholic and Jewish faiths have joined to provide by public subscription a church edifice where each may conduct services in their accustomed manner and in the proper setting.

FOREST WEEK TO BE CELEBRATED BY CLUB

Tomorrow morning's meeting of the Breakfast Club will celebrate American Forest Week, with Col. W. B. Greeley, chief forester of the Department of Agriculture, Representative Free and Senator Samuel M. Shortridge scheduled for brief talks. Miss Gilda Marchetti, Italian mezzo-soprano, will sing, the Optimists' male quartet will give some numbers, Florence Sanger is scheduled for some jazz piano work and Doris Duncan will do a specialty. The hosts are Judge Rosenkranz and Robert H. Parker. Municipal Court judges will be guests.

OPEN HOUSE AT SCHOOL FOR TRADES

New Wiggins Institution to be Inspected by Public Today and Tomorrow

Open house will be observed at the Frank Wiggins Trade School at Venice Boulevard and South Olive street today and tomorrow from 10 a.m. to 9 p.m., according to announcement yesterday. Instruction is given in virtually all of the leading trades, including printing, telegraphy, bricklaying, interior decorating, tile-setting, painting, paper-hanging, drafting, sign-painting, auto repairing, personal hygiene, beauty culture, nursing, and many other courses are offered.

The school was completed recently at a cost of more than $1,000,000 for the purpose of providing vocational training for men and women who find they are unfitted to earn a livelihood when they have completed the ordinary academic courses of instruction.

Other courses are to be added as time goes on and competent instructors are found to conduct the classes. The school was started in 1916 in a little room on South Spring street. When the Smith-Hughes bill, which provided for vocational training, was passed in 1917 the school began to grow and this growth increased rapidly until the enrollment demanded more space than was available in any building in the city.

Howard A. Campion is principal of the school and the public is invited to attend the opening.

UPTON CLOSE TO SPEAK

Indorsed by the Council on International Relations, the Ebell Club of Los Angeles, the MacDowell Club of Allied Arts and other co-operating organizations, Josef Washington Hall (Upton Close) will deliver his lecture, "The Revolt of Asia," analyzing the present crisis in the Orient from the standpoint of an expert in political science, at the First Unitarian Church, 925 South Flower street, tomorrow at 8 p.m. Mr. Hall will give this lecture in San Diego Sunday night, and at the Los Angeles High School next Tuesday.

AVOID DIZZY SPELLS

Never well. Always tired and fagged out. Beauty tossed away by neglect. To be beautiful and to keep youth the system must be free from poisonous backwash of constipation which often causes dizzy spells. For 20 years, Dr. F. M. Edwards gave his patients, in place of calomel, a compound of vegetable ingredients mixed with olive oil, naming them Dr. Edwards' Olive Tablets. Known by their olive color. They free the system of poisons that ravage health, energy, beauty.

You need never have sallow complexion, dull eyes, coated tongue, throbbing headaches — all signs that your bowels are clogged, liver is torpid. Take Dr. Edwards' Olive Tablets nightly. They act smoothly and without griping. How much better you'll feel and look! Everywhere wise men and women who know the value of good health take Dr. Edwards' Olive Tablets. All druggists, 15c, 30c and 60c.—[Advertisement.

Sizes 12-20 13-19 34-40

The MISSY Shop
607 WEST SEVENTH ST.
—Opposite Robinson's—

For Juniors Misses Women

An Event!
Today—Thursday
One Day Only

DRESSES

2 for $25

(One Dress $15)

Formerly—to $29.75 EACH

Four hundred exceptionally smart frocks. Reduced for quick clearance—which explains this extraordinary price! It is a *one-day-opportunity* however, remember that, please! Those who are wise will be here when the doors open. 400 will be all too few, because women *know* what Missy Shop values are!

TYPES	COLORS	FABRICS
—for the dance	white	—flat crepes
—for tea or bridge	black	—gay prints
—for sports wear	maise	—filmy chiffons
—for travel	green	—demure taffetas
—for business	blue	—sheer georgettes
—for all occasions	pink, etc.	—smart combinations

One Day Only—Today!

CLEARANCE SALE

Thursday and Friday, April 28 and 29

SPECIAL RECORD OFFER

Brunswick Record { Doll Dance / Delirium

Champion Record { High, High, High / I'm in the Hills / Thinking of You

Champion Record { Tell Me Tonight / Song of the Wanderer

5 Records usually sold for $2.25. This Clearance $1.70.

SPECIAL RECORD OFFER

Brunswick Record { Doll Dance / Delirium

Brunswick Record { Who'll Buy My Violets / You Went Away, You Far and Stayed Away Too Long

Champion Record { Bless Skies / Just One More Kiss

Champion Record { She Said and I Said / Take In the Sun, Hang Out the Moon

Champion Record { A Blue Serenade / Brotherly Love

Champion Record { I'm On My Way Home / Sunday

6 Records Usually Sold for $4.50. This Clearance Sale, $3.00

Trade in your old Piano, Violin, Saxophone, Radio or any musical instrument and pay

NO MONEY DOWN

$1.00 Per Week Buys a Piano

$55 Buys an Upright (Used) $110 Buys a Player (Used) $219 Buys a Used Grand

Free Bench & Delivery with Uprights Bench Delivery Rolls with Player Pianos

We are offering fine value in used Uprights and Player Pianos. All have been reconditioned. Many fine, prominent makes to choose from. All guaranteed good for the price asked.

Player Piano .... Was $435, Now $135
Upright Piano ... Was $295, Now $ 87
Player Piano .... Was $550, Now $195
Grand Piano .... Was $950, Now $265
Upright Piano ... Was $400, Now $137
Player Piano .... Was $600, Now $295
Upright Piano ... Was $350, Now $125

The Starr Piano Co.

Open Evenings Till 9 o'Clock — 630 SO. HILL ST. — Open Evenings Till 9 o'Clock

CHAFING and RASHES promptly relieved and healed by a few applications of Resinol

Jobs Hunt Men Every Day Through Times Want Ads

PILES and FISTULA

Permanently removed without surgical operation or detainment from business or pleasure. The relief is permanent, guaranteed, at no cost to you. Also all other Rectal Diseases treated by our ambulant office treatment. Send for Free Booklet.
Pacific Coast Proctological Clinic
Suite 1124 Lane's Stair Bldg.
S. F. Kamsma, M.D., and E. G. Hanley, M.D.

Cuticura Toilet Trio
Send for Samples
To Cuticura Laboratories, Dept. X, Malden, Mass.

Buy A Business!
Whatever your experience or capital, you can find openings to fit your requirements in the columns of
Times Want Ads

Pictorial Slants at the Day's News from Southland and Abroad

Playing Clown for the Benefit of the Entire Trojan Campus, a group of the fortunate young men at University of Southern California pledged for Sigma Sigma, the Junior men's honorary fraternity, are caught by the camera above. The trampish appearing young man at left is none other than Morley Drury, captain of 1927 football team. (Times photo.)

One Hundred and Sixteen Words Every Minute for a period of thirty minutes is the record of Stella Willins of New York, amateur speed typist of the world, shown above at the machine on which she established the record. (P. & A. photo.)

Largest Order of Typewriters Ever Placed with an institution of instruction given this week by F. J. Young (middle) purchasing agent for Board of Education, to E. A. Trefzger (left) local manager for Underwood Company. Record is figure at right.

What is Known as Legitimate "Body Check" is being effectually demonstrated in the accompanying picture by Shapiro of Brooklyn, with Capt. Merrill of Louisburg, Pa., as the victim, in recent lacrosse game between teams representing the two cities. (P. & A. photo.)

American Marines Are Sleeping With One Eye Open in the Shanghai District, prepared for general alarm at any time of day or night. In the above photo, one of the latest to be received from the Chinese war zone, Brig.-Gen. Butler's "devil dogs" are shown tumbling out and falling in in response to such an alarm. (P. & A. photo.)

Bet His Only Top That Lincoln Would be Elected, and has voted for every President since that time. This is proud boast of G. A. McAmis (shown above with Mamie Coburn) who will cover Friday night's political rally of United Veterans of Republic at Philharmonic, as dopester for his buddies at Sawtelle. (Times photo.)

Behind Giant Merger involving West Coast Theaters, Inc., consummated here yesterday, is Mike Gore, president of the well-known chain of theaters.

Summer or Winter, furs are in fashion, and the summer fur is white fox. May McAvoy displays ideal hot weather (?) ensemble in the photo above.

Torture Has Been Taken Out of Sunburn, according to local medics, through lotion introduced recently by Charles (Kip) Whitehead, chief nurse at Receiving Hospital, shown applying cure to arm of Mary Higgins with aid of F. B. Crombie. (Times photo.)

Death of Noel Davis and Lieut. Wooster in plane crash this week, puts it squarely up to Bert Acosta and Lloyd Bertaud, pictured left to right above, to maintain the prestige of American flyers in trans-Atlantic flight, New York-to-Paris. (Acme.)

A Lot of Modern Fads Come From Hollywood, not all of them originate in the Movie Colony. For instance, Elizabeth Allen of the Movie Company, who lives in the heart of Los Angeles, introduced the toy dog purse, which she holds in above photo.

One of the Many Novel Ideas in Beach Apparel which will be introduced at the second annual bathing beauty parade at Ocean Park, May 22, is pictured above, comely Lucille Miller acting as model. It's the hip pocket in which rubber powder puff is carried. (Times photo.)

OUR HISTORY IN PICTURES 702 The Battle of Cold Harbor. by J. CARROLL MANSFIELD

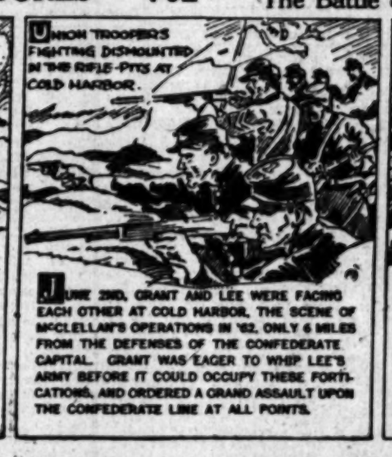

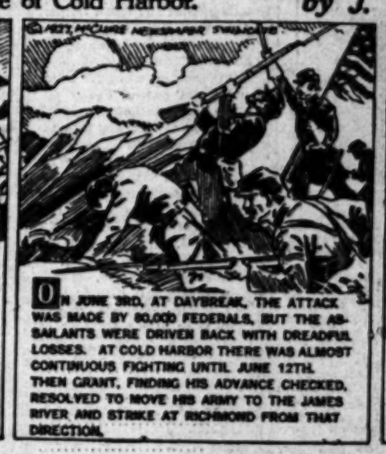

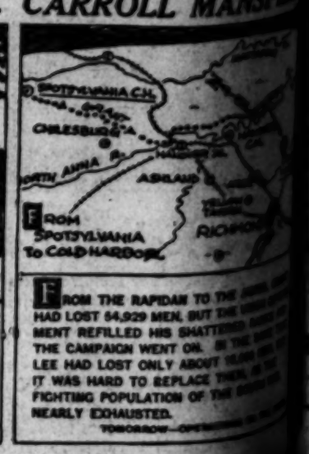

nd Abroad

nced with an institution of instruction
middle) purchasing agent for Board of Ed
anager for Underwood Company. W.

e Elected, and
hat time. This
wn above with
ay night's poli-
public at Phil-
es at Sawtelle.

One of Artists
appear on
Allied Artists'
Philharmonic,
under auspices of
wood Temple
Addie McPhail.

Modern Fads Come From Hollywood,
of them originate in the Cinema
ance, Elizabeth Allen of the Moroco
y, who lives in the heart of Los Angeles,
d the toy dog purse, which she is displ
e photo.

CARROLL MANSFIELD

FROM THE RAPIDAN TO THE JAMES, GRANT HAD LOST 54,929 MEN, BUT THE UNION GOVERNMENT REFILLED HIS SHATTERED RANKS AND THE CAMPAIGN WENT ON. IN THE SAME TIME LEE HAD LOST ONLY ABOUT 18,000 MEN, BUT IT WAS HARD TO REPLACE THEM, AS THE FIGHTING POPULATION OF THE SOUTH WAS NEARLY EXHUSTED.

TOMORROW—OPERATIONS ON THE JAMES.

THERN CALIFORNIA
MANUFACTURERS EXHIBIT

Southwest Bldg.,
S. Broadway

Open Informally
Week Days
0 to 5—Everybody

THESE DISPLAYS:

Maxwell Coffee
Coffee Company
Company
Company
Baking Co.
Floor Heater Company
Water Heater Company
Electric Heater Company
Soap Company
Printing & Binding
Products
Life Auto Enamel Com-
Furniture Mfg. Co.
Furniture Mfg. Co.
Company
Knitting Mills
Public Playgrounds
—L. A. Policy Dept.
Hut—Disabled Veterans
California Music Com-
Bohrman Company
Bettler Stove Mfg. Co.
Typewriter Co.
Office Service Co.
Service
Vaughn Co.—Duco
Carbon Paper Mfg. Co.
Enameling Company
Refrigerator Co.
Fisky Pie Crust Flour
Company
Co.
Motion Picture Producers
Power & Light
Equipment Co.
Products
Tires
—More Power To
—Richlube Oil
Gas Pump Co.
Beam Headlights
League, Lecture Room
Radio Company
Electric Company
Mills—Arcadia
Paint Company
Bed Company
Kilns—Alhambra
Mfg. Co.
Composition Flooring
& Mfg. Co.
Door Company—
Beach
Glass Company
Glass Company
Novelties Mfg. Co.
Salesbook Company
Water
Made Added Constantly!

SACRIFICE
supplied. All stock must
be sold at once.
DON NURSERY
GL. 6817

Men of Means

Carry this valuable key to
Hertz Driv-ur-self Service

Is a new and easier method of identification in renting fine cars. You obtain a fine car easily and quickly merely by showing the key.

Ask for this identification key ring. Call, phone or write for it. If you are listed in the telephone book, you will be given one without further identification. If not, you will be asked to furnish only one reference. The key becomes your property and is good indefinitely. There is no charge, no obligation, no red tape. You need not rent a car to secure a key.

Rates are moderate. During the week a fine 6-cylinder car may be had for 24 hours for $5.00. This allows 25 miles. (14 cents a mile for additional miles). Low rates on Sunday's and Holidays. For short trips, no time or mileage guarantee required.

Rates include gas and oil. Insurance charge of 35 cents per daily trip. There are no other charges.

Hertz
Driv-ur-self
Stations

Controlled by Yellow Truck & Coach Mfg. Co., subsidiary General Motors Corporation

Phone MUtual 4131 for all stations

Fifth Street 810 South Grand Avenue
672 South Alvarado Street

Phone Wakefield 1239 In Long Beach Phone 61447
In Hollywood Phone Gladstone 7770

Pasadena Berkeley Los Angeles Santa Barbara San Diego Hollywood Long Beach Del Monte Seattle Tacoma Portland

"CARRY YOUR CAR ON YOUR KEY RING"

STUDIOS HELP IN FORESTRY WEEK

Picturing of Fire Hazards Chief Contribution

Joseph Diskay, Radio Tenor, Wins Citizenship

Swiss Yodelers and Players on Evening Program

BY DR. RALPH L. POWER

American Forest Week, now being observed nationally, finds no staunchER advocate than the broadcast station. But radio is on the job 365 days out of the year to help the forests.

Bulletins by the United States Forest Service, notices from the park service and other bureaus of the United States Department of the Interior, information from various conservation associations, data regarding the Green Cross, messages from State and county forestry officials—there is no end to the broadcast activity in acquainting the American citizen about forest, field and stream.

Particularly in the danger of forest fires, potential destroyers of vast watershed areas, the radio stations this month find a tremendously important work to do in warning picnickers, campers and motorists, hikers and vacationists generally in the danger of forest fires.

The State Legislature recently enacted several important forestry measures, including a new State department of natural resources. The bill groups the Board of Forestry, Division of Parks, Bureau of Mines and Fish and Game Comission under one director, with bureau chiefs and commissioners for the sundry branches.

In nature talks, in general information about the great outdoors and other allied topics the broadcast studios are sending out interesting and instructional information day by day. But probably the most far-reaching and immediate practical work is in spreading information about fire hazards in forest areas.

TALE OF HARDSHIPS

The naturalization lists of last week carry the name of Joseph Diskay. It is just a name among others, but behind this simple statement is a story so idealistic and so teeming with human interest that its location could be nowhere else in all the world than the United States.

Joseph Diskay's memory could, if he would, portray vivid days of hardship and starvation during war time, of months in prisons and of barbarous torture at the hands of the Bolsheviki.

But there came a day when he escaped and finally landed within the confines of an American camp. There he sang for the soldiers with such force and vigor, withal tremendous tonal qualities, that they took up a collection for boat fare and sent him to the magic land of which he had heard so much—America.

More than five years ago he reached these shores and finally, in the course of events, landed in Los Angeles. He wandered along much the same paths that the vast army of unemployed musicians do. One day he journeyed up to KHJ, where Uncle John gave him an audition. His voice was superb for concert work, but too powerful for radio. Finally, after weeks of effort, Diskay mellowed his voice to the proper range and pitch and his welcome in Radioland was instantaneous.

CROWNING GLORY

And in all this time Diskay has been studying to achieve his life's crowning glory. He has a certificate from the citizenship department of Los Angeles, city school system, and his final naturalization papers from the government.

The last year or two this singer, a Hungarian by birth, has been busy in various tours and engagements, but Radioland will soon hear him from KHJ during one of the weekly school broadcasts on Wednesday noons.

Truth is far stranger than fiction. And nowhere else could the dream of a foreigner come true like in the broad United States. All of Radioland will unite in wishing Joseph Diskay the success and prosperity in his new citizenship.

SCHOOL PROGRAM

The KHJ broadcast of Wednesday once more opened with the 1 o'clock program for the school children and included a little talk by Uncle John; readings by Marshall Stedman; xylophone, whistling and piano numbers by Ted Weingand and Jack Cowley; a visit with David Durand, "Little Boy Blue of KHJ;" and groups of saxophone solos by Royal Lemon, saxophonist and teacher of the saxophone. Don Hunt, assistant manager of KMOX in St. Louis, was a guest in the studio during the broadcast and he offered several numbers with his own piano accompaniment. Mr. Hunt has made a particular success of the children's programs at his station and his part in the program was especially commendable.

This was followed by Fred C. McNabb's garden talk and at 5:30 Ray Harmon, tenor, came on the air with the music memory test which is being given this week from KHJ at 5:30 each afternoon.

Then Dr. Sigmund Spaeth, music lecturer, gave a brief talk with illustrations on the piano and the KHJ Concert Trio played its half-hour program of dinner music.

CHILDREN'S HOUR

The children's hour included "Little Daffodil," Patricia Randolph Eccleston, in some selected readings, including numbers by Edward W. Lewis, and Billie Masters; Glenn Fitz, "Optimistic Mascot," with his weekly radio chat; Viola Essen, the 3-year-old Bulgarian Baby, in recitations; and Dick Winslow, juvenile reporter, with an accordionlogue. Two weeks ago Uncle John told radioland about the old marimba which Uncle Remus gave to Dick Winslow three or four years ago and which has now reached the stage when it ought to be retired. So radio fans have contributed toward a new instrument which the screen juvenile will bring to the studio soon.

A feature of the children's hour, and one which will be repeated on Wednesday nights, was the concert played by Smith and his Los Angeles Ambassador Band directed by Willis Attebery.

SWISS YODELERS

The evening cuscicale brought the atmosphere of far-off Switzerland when the Tyrolean Orchestra of twelve players and a quartet of Swiss yodelers entertained from KHJ.

Some three years ago this organization, then known as the Tyrolean Zither Club, made its first appearance at The Times studio and since that time they have been frequent visitors to radioland.

Attired in the picturesque and colorful costumes these musicians in native garb will sing and play the airs of their country a week from Saturday at 930 West Washington street. Their program will include the beautiful instrumental melodies, songs and yodels for which Switzerland is noted.

Those who entertained from KHJ last evening included Carl Baier, director; John Walter, president of the club; R. G. Kiesling the business manager, all of whom play the zither, as well as other zither players, Ida McGoon, Andrew Koller, Max Jungman, Alois Kubler and Karl Gamperil. There were two violinists, Brune Frenzel and Carl Ledel; a 'cellist, Richard Bamster; a bandonium player, Joseph Melkus and the four yodelers, Hans Schoneberger, Hans Leiss, Otto Entenmann and Jack Graf.

The Swiss program offered numbers by the ensemble, zither selections, songs by the yodelers and zither solos. At 9 o'clock Joseph H. Steer gave a talk on American forestry week and the Los Angeles Railway Orchestra concluded the KHJ broadcast with an hour's program from 10 to 11 o'clock.

More Music From KHJ

GEORGE COOK, SAXOPHONIST — DONALD HARDEN SOPRANO

Boy Soprano to Make Radio Debut

K-H-J The Times

TODAY'S PROGRAM

5:30 to 6 p.m. Music memory test, conducted by Ray Harmon.

6 to 6:30 p.m. KHJ Concert Trio.

6:30 to 7:30 p.m. Children's hour: Donald Harden, 13-year-old boy soprano and pupil of Frederick Hermann, accompanied by Eugene Lamb; Joyce Coad, "Red Riding Hood;" Billie Moore, reader; Rosetta Lewin, "Curly Locks;" Jeanne de Bard, "Bonnie Jeanne;" George Cook, saxophone pupil of Louis D'Ippolito, Thompson Progressive School of Music; and as guest on the children's hour, Lucille La Verne, leading lady in "Sun-Up."

7:30 p.m. Evening scripture reading, Rev. W. L. Y. Davis, pastor Highland Park Methodist Episcopal Church.

7:40 p.m. Weekly health talk, Dr. Phillip M. Lovell.

8 p.m. World-wide news.

8:15 to 10 p.m. Zoellner Quartet; Leo H. Sansiper, Russian baritone; Louise Miller, KHJ pianist; and Charles F. Lindsley, professor of speech education at Occidental College, in readings.

9 p.m. Time signals, weather report and weekly address by Arthur Edwin Wake, vice-president and general manager, Abraham Lincoln Home for Boys.

10 to 11 p.m. Glenn Edmunds and his Varsity Four.

OTHER COAST STATIONS

7 to 8 a.m.

KPO (428.3)—Daily dozen exercises, 7:15 and 7:45.
KMTR (370.2)—Setting-up exercises at 7:30.

8 to 9 a.m.

KNX (337)—Inspirational talk; time signals.
KTBI (394)—Devotional hour at 8:30.

9 to 10 a.m.

KNX (337)—Shopping news.
KMTR (370.2)—Household talk.

10 to 11 a.m.

KNX (337)—Home service talk. Town Crier.
KFSG (275.1)—Sunshine hour at 10:30.
KPO (428.3)—Markets; weather.
KMTR (370.2)—Program.

11 a.m. to 12 Noon

KFSG (275.1)—Noonday musicale.
KGO (361.2)—Luncheon concert.
KFON (223)—Music.
KNX (337)—Talk.

12 Noon to 1 p.m.

KFWB (252)—Shopping guide at 12:30.
KNX (337)—Program.
KMTR (307.2)—Music at 12:30.
KFSG (275.1)—Noonday musicale to 12:30.
KPO (428.3)—Time signals; music.
KGO (361.2)—Time; weather; music.
KFQZ (256)—Merchants' hour.
KFWO (211.1)—Music at 12:30.
KFSD (345.8)—Noon concert.
KYA (309.8)—Music at 12:30.
KELW (535)—Program.

1 to 2 p.m.

KNX (337)—The Rock Worn at 1:30
KNBC (398)—Musicale.
KPO (428.3)—Orchestra.
KGO (361.2)—Music and weather report at 1:30.
KFSD (345.8)—Orchestra.
KMTR (307.2)—Program.
KFWO (211.1)—Music.
KYA (309.8)—Music.
KFWI (250)—Program.
KELW (535)—Program.

2 to 3 p.m.

KFON (223)—Band.
KFSG (275.1)—Studio program at 2:30.
KTBI (394)—Inspirational hour.
KMTR (370.2)—Music.
KNBC (398)—Band at 2:30.
KFXB (352.7)—Dance music.

3 to 4 p.m.

KNBC (398)—Band.
KFON (223)—Music.
KFSG (275.1)—Vespers.
KGO (361.2)—Concert orchestra.
KFXB (352.7)—Dance music.

4 to 5 p.m.

KFSG (275.1)—Afternoon services to 4:30.
KFON (223)—News.
KPO (428.3)—Musical concert.
KGO (361.2)—Orchestra.
KNBC (398)—Music.
KNX (337)—Talks.
KMTR (370.2)—Talk.
KFVD (263)—Music.
KNBC (398)—Talks.
KFON (223)—Talks.
KFXB (352.7)—Educational hour.

5 to 6 p.m.

KNX (337)—Program. The Town Tattler.
KMTR (370.2)—Program.
KMTR (370.2)—Quartet at 5:30.
KFWB (252)—Talks.
KPO (428.3)—Children's hour.
KGO (361.2)—Talk.
KFWO (211.1)—Music.
KFON (223.4)—Concert hour.
KFI (467)—Music.
KTAB (262)—Children's hour.
KFXB (352.7)—Music.

6 to 7 p.m.

KFWI (250)—Music.
KNX (337)—Travelogue. Orchestra.
KFWB (252)—Dinner hour concert.
KMTR (370.2)—Music.
KMIC (337)—Program.
KFON (223)—Sports. Amusement bulletin.
KELW (535)—Music.
KPO (428.3)—Stock markets. Orchestra.
KGO (361.2)—Concert. News items. Weather.
KFQZ (256)—Dinner concert.
KFSD (345.8)—Town topics. Music.
KFWO (211.1)—Music.
KFI (467)—Radioferial.
KNBC (398)—Organ at 6:30.
KFSN (316.8)—Music.
KTAB (302.5)—Talks.
KFSG (275.1)—Music.
KYA (309.8)—Music at 6:30.
KFXB (352.7)—Program.

7 to 8 p.m.

KNX (337)—Musical program.
KFSG (275.1)—Services at 7:30.
KMTR (370.2)—Music.
KTBI (394)—Children's hour.
KFWB (252)—Music.
KNBC (398)—Program.
KMIC (337)—Music.
KFI (467)—Program.
KFO (428.3)—Concert orchestra.
KFSD (345.8)—Studio program.
KFON (223)—Program.
KFQZ (256)—Music.
KTAB (302.5)—Talks.
KYA (309.8)—Music to 7:45.
KFXB (352.7)—Music.

8 to 9 p.m.

KTAB (300)—Music.
KNX (337)—Program.
KFWB (252)—Music.
KFSG (275.1)—Evening services.
KFQZ (256)—Studio concert.
KELW (535)—Program.
KTBI (394)—Special program.
KNBC (398)—Musical program.
KFON (223)—Program.
KMIC (337)—Music.
KFO (428.3)—Program.
KGO (361.2)—Program.
KFSN (316.8)—Concert orchestra.
KFSD (345.8)—Program.
KFWO (211.1)—Music.
KFI (467)—Drama hour.
KMTR (370.2)—Program.
KFVD (263)—Dance orchestra.
KNBC (398)—Band.
KFWI (250)—Music.
KFXB (352.7)—Studio program.

9 to 10 p.m.

KELW (535)—Music.
KNX (337)—Program.
KFWB (252)—Program.
KFSG (275.1)—Special program to 9:30.
KMTR (370.2)—Dance orchestra.
KFWB (252)—Program.

10 to 11 p.m.

KNBC (398)—Program.
KFON (223)—Music.
KMIC (337)—Studio program.
KFO (428.3)—Dance orchestra.
KGO (361.2)—Dance orchestra.
KFSD (345.8)—Program.
KFI (467)—Music.
KNBC (398)—Dance orchestra.
KFWB (252)—Dance orchestra.
KFXB (352.7)—Dance orchestra.

11 to 12 Midnight

KNX (337)—Dance orchestra.
KGO (361.2)—Dance orchestra.
KMTR (370.2)—Dance orchestra.
KFO (428.3)—Dance orchestra.
KGO (361)—Dance orchestra.
KFON (223)—Dance orchestra.
KFWB (252)—Dance orchestra.
KNBC (398)—Dance orchestra.

Jetta Goudal Will Attend Chicago Ball

Jetta Goudal, film star, leaves Saturday for Chicago for the grand ball and movie frolic of the Exhibitors' Association. She thinks so much of the honor which has been extended her of being official hostess of the annual convention and party, she says, that she is leaving a sickbed at the Chase Sanitarium to go.

With the star will travel her secretary and a nurse. She will be greeted in Chicago by a committee of exhibitors as Filmland's chief representative of the gathering, and will endeavor to bring the next affair of the theater owners to Los Angeles next year.

Ben Lyon will come on from New York to meet Miss Goudal in Chicago. He, with Louise Dresser, Victor McLaglen, Virginia Lee Corbin, Olive Borden and Billy Dooley, the comedian, will also be guests of the exhibitors.

DECOY TIPPING TO BE BANNED

Conventions Demand Hotels Prohibit Waiters From Shaming Patrons

NEW YORK, April 27. (AP)—Decoys for the purpose of luring folks at banquets into lavish tipping will be abolished if 104 associations which hold conventions in this city have their way.

They have framed demands on hotels that waiters and coatroom attendants cease putting quarters on bare collection plates to shame patrons.

MISSIONARY SOCIETY TO FIGHT WILL

Bequest Giving Home Filled With Curios to Pasadena to be Contested

and its "lovely talking birds" will not pass into possession of the city of Pasadena without an argument, it was indicated yesterday when the Woman's Foreign Missionary Society filed a contest to the will of the late Emma E. Dickinson, which purported to bequeath her home at 770 Arden Road to the municipality.

The bequests were made by codicils written, as Judge Reeve in Probate Court has heretofore ruled, in the hand of the testator. The codicils were attacked before on the contention that, being printed, they could not be construed as being "written by the hand of the testator," within the meaning of the section of the code authorizing the probate of unwitnessed wills. Judge Reeve ruled this contention out, holding that "written" includes "printed."

The new contest attacks the validity of the signature to the codicils. The contestant is interested as a claimant under the original will.

Mrs. Dickinson, in addition to leaving her home, filled with curios collected by her after she had been buried four hours under debris during the great Japanese earthquake, to Pasadena set up a trust fund for its maintenance by the city as a "studio of education." She was a missionary in Japan for twenty years. In her will she referred to her aviary as "my lovely talking birds," bequeathing them to the city.

Universal Will Use $15,000,000 on Productions

A scheduled production program entailing an outlay of approximately $15,000,000 is to be unfolded by Edward J. Montagne, Universal Pictures Corporation's editor-in-chief, who departed last night on the Southern Pacific en route to Chicago.

On next Monday, May 1, the Universal sales convention will open in the eastern metropolis, and Montagne, in company with General Manager Henry Henigson, who is to leave Saturday, will during the conclave outline Carl Laemmle's production campaign.

Salesmen representing Universal's products in every city in the world, are en route to Chicago to attend this annual event, at which matters pertaining to future productions are to be taken up.

Montagne is to confer with R. H. Cochrane, vice-president of the company, it was said, and other prominent executives, pertaining to suggestions received by the salesmen from exhibitors pertaining to the public's entertainment.

After the closing of the convention Montagne will journey to New York to complete the purchase of several novels and stage vehicles for which negotiations have been pending.

Two Arraigned on Whisky Jug Theft Charges

Faced with burglary charges based on their asserted theft of a large quantity of moonshine whisky, but specifically asserting entering the premises of another person with intent to commit larceny, Oliver Kramer and Joe Galindo yesterday were arraigned before Municipal Judge Galbreth.

Two other men, Frank Henry and Frank Kramer, are named as codefendants in the felony action, but have not yet been apprehended.

The quartet, according to Dep. Dist.-Atty. Costello, hijacked a large quantity of liquor from Arthur Hayes, 5311 South Figueroa street. As the law does not recognize theft of liquor as larceny, a complaint against the men was held up until it was decided to issue the burglary complaint based on the theft of jugs and barrels containing the whisky, Mr. Costello said. Hayes swore to the complaint naming the four asserted hijackers.

Attorney M. J. Phillips appeared for Kramer and Galindo before Judge Galbreth, and asked further time for preliminary examination. Judge Galbreth set preliminary hearing for May 6, next, and fixed bail at $1000 each.

PIERCE-ARROW reduces price on sedanet car to $2385 delivered.

Beginning Friday—

End Of The Month Sale

THIS Month End Sale in many ways will be the most notable we have held in many months. The number and variety of items, the notable values in desirable, dependable merchandise point the way for thrifty folk to effect large savings on Dyas quality merchandise.

Every section quotes radical price reductions on articles that have overstayed their welcome and shrewd buyers will easily make their savings mount into dollars.

Two Days—
Friday and Saturday

in which to make dollars do extra duty in Dyas quality merchandise.

B. H. Dyas Co.
VILLE DE PARIS

THE USUAL PLACE FOR UNUSUAL THINGS
WHEN YOU WANT TO BUY OR EXCHANGE SOMETHING THAT'S CONSIDERED A LITTLE OUT OF THE ORDINARY AND HARD TO FIND, READ THE "MISCELLANEOUS FOR SALE" COLUMNS OF
TIMES WANT ADS

Watch For Your Chance!

Among the successful business enterprises you see everywhere in Southern California are many whose present owners got their start through TIMES WANT ADS. Every day the "Business Opportunity" columns tell of consistent profits to be made by men and women with initiative and a little capital. Stores, theaters, hotels, billiard parlors, gas stations—the variety of openings is unlimited—the money-making possibilities entirely up to you. Make it a point to check over these "Business Opportunities" first thing every morning. You'll be sure to come across something good.

WANT-AD INDEX

Page.
LOST AND FOUND 14
SPECIAL NOTICES—Miscellaneous .. 14
TRAVEL OPPORTUNITIES 14
AUTOS FOR HIRE 14
BEAUTY SHOPS 14
PERSONALS—Business 14
CHURCH NOTICES 14
BUSINESS ANNOUNCEMENTS 14
EDUCATIONAL 14
CONTRACTORS AND BUILDERS 14
WANTED—Help, Male 14-15
WANTED—Help, Female 15
WANTED—Help, Male and Female 15
WANTED—Art and Canvassers 15
EMPLOYMENT AGENCIES 15
WANTED—Situations, Male 15
WANTED—Situations, Female 15
WANTED—Situations, Male, Female 15
WANTED—To Rent 15
TO LET—Rooms 15-16
TO LET—Rooms and Board 16
TO LET—Housekeeping Rooms 16
TO LET—Apartments 16
TO LET—Flats 16
TO LET—Houses, Furnished 16-17
TO LET—Bungalows in Courts 17
TO LET—Houses, Partly Furnished 17
TO LET—Suburban and Country 17
TO LET—Beach Property 17
TO LET—Stores, Offices, Etc. 17
TO LET—Flats, Apartments, Houses, With Furniture and Lease for Sale. 17
FURNITURE 17
SEWING MACHINES 17
MUSICAL INSTRUMENTS 17
RADIO EQUIPMENT 17
MACHINERY 17
FOR SALE—Miscellaneous 17
BOATS, YACHTS, ETC. 17-18
WANTED—To Purchase, Miscellaneous 18
SWAPS—All Sorts 18
AUTOMOBILES—Miscellaneous 18
TRACTORS, FARM IMPLEMENTS 18
HORSES, MULES, CATTLE, ETC. 18
POULTRY AND SUPPLIES 18
PETS AND SUPPLIES 18
HOUSES—For Sale 18
HOLLYWOOD—Miscellaneous 18
BEVERLY HILLS—Miscellaneous 18
GLENDALE—Miscellaneous 18
BURBANK—Miscellaneous 18
PASADENA—Miscellaneous 18
ALHAMBRA—Miscellaneous 18
SOUTH PASADENA—Miscellaneous 18
EAGLE ROCK—Miscellaneous 18
HIGHLAND PARK—Miscellaneous 18
SANTA MONICA—Miscellaneous 18
CITY LOTS—For Sale 19
BUSINESS PROPERTY 19
INDUSTRIAL PROPERTY 19
INCOME PROPERTY 19-20
SUBURBAN PROPERTY 20
BEACH PROPERTY 20
HARBOR PROPERTY 20
FOURTH ST. RANCHES 20
COUNTRY PROPERTY 20
MOUNTAIN, CANYON PROPERTY 20
EASTERN, NORTHERN PROPERTY 20
SAN DIEGO PROPERTY 20
GOVERNMENT LANDS 20
OIL PROPERTY 20
ORANGE, LEMON, WALNUT 20
STOCK AND DAIRY RANCHES 20
ACREAGE FOR SUBDIVISION 20
WANTED—To Purchase, Real Estate 20
FOR EXCHANGE—Real Estate 20
MONEY TO LOAN 20-21
AUTO LOANS 21
MONEY WANTED 21
MORTGAGES, TRUST DEEDS 21
STOCKS AND BONDS 21
MINES AND MINING 21
HOTELS AND ROOMING-HOUSES 21
APARTMENT-HOUSE BUSINESSES 21
BUSINESS INVESTMENTS 21
BUSINESS OPPORTUNITIES 21-22
BUSINESS OPPORTUNITIES Wanted 22
TOO LATE TO CLASSIFY 22

WANT-AD RATES

Effective January 1st, 1927

Rates per line insertion, 20 consecutive times, 21c Daily, 27c Sunday; 7 to 19 consecutive times, 23c Daily, 25c Sunday; 1 to 6 consecutive times, 24c Daily, 30c Sunday. ONE TIME, 24c Daily, 40c Sunday.

SITUATIONS WANTED, 20 words consecutive times, 15c Daily, 18c Sunday; 1 to 6 consecutive times, 17c Daily, 20c Sunday. ONE TIME, 20c Daily, 25c Sunday.

EMPLOYMENT AGENCIES MOTION-PICTURE ADVERTISING, etc., under any classification, 10 consecutive times, 24c Daily, 30c Sunday; 7 to 19 consecutive times, 27c Daily, 32c Sunday; 1 to 6 consecutive times, 30c Daily, 40c Sunday; ONE TIME, 45c Daily, 50c Sunday.

Advertisements on rate-holder rates on application.

NOTE—Want-Ad rates from foreign territory (everything outside Southern California) furnished on request.

To estimate the cost of want ads count 5 average words per line. Words containing more than 6 letters should be counted as two words.

Advertisers should retain receipts given by The Times for payment of Want Ads, as no mistakes will be rectified without them.

Cancellation of advertisements before appearance cannot be guaranteed to take effect until after the advertisements have appeared once. Countermands must be received by 3:30 p.m. for daily issue and 4 p.m. Friday for Sunday Times.

Rates for display advertising will be furnished on request.

The Times will not be responsible for more than one incorrect insertion of any advertisement ordered for more than one time.

The inadvertent omission or incorrect publishing of advertising will be rectified only by cancellation of the charge made for the service rendered.

Friday, 2 p.m., is closing hour for the early issue of the Sunday Times.

WANT-AD COLLECTION BOXES may be found in the following buildings:

Board of Trade Bldg., 111 W. 7th.
Brack Shops, 621 S. Seventh st.
Braun Bldg., 1240 S. Main st.
Broadway Central Bldg., 424 So. Broadway.
Bryson Bldg., 145 S. Spring st.
Busch Bldg., 649 S. Vermont.
Byrne Bldg., 233 S. Broadway.
Detwiler Bldg., 412 W. Sixth st.
Douglas Bldg., 257 S. Spring st.
California Bldg., 209 S. Broadway.
Chapman Bldg., 716 S. Broadway.
Columbia Trust Bldg., 212 W. 3rd.
Cotton Exch. Bldg., 3rd & Main.
Delta Bldg., 424 S. Spring st.
Edwards & Wilder Bldg., 609 S. Grand ave.
Grant Bldg., Fourth & Broadway.
Hellman (H. W.) Bldg., 4th-Spring.
Hellman (I. W.) Bldg., 411 S. Main.
Hibernian Bldg., 4th & Spring.
Higgins Bldg., Second & Main.
Hillstreet Bldg., 875 S. Hill.
Johnson (C. H.) Bldg., 4th-Hdwy.
Knickerbocker Bldg., 643 S. Olive.
Lane Bldg., 8th and Spring.
Lankershim Bldg., 152 W. Third.
Laughlin Bldg., 216 S. Bdwy.
Lowe's State Bldg., 707 S. Bdwy.
L. A. Ry. Bldg., 11th & Hdwy.
Pacific Electric Bldg., 6th & Main.
Pacific Mutual Bldg., 532 W. 6th.
Pershing Sq. Bldg., 448 S. Hill.
Rives-Strong Bldg., 9th & Main.
San Fernando Bldg., 496 S. Main.
Security Bank Bldg., 6385 Hollywood Blvd.
Severance Bldg., 205 W. 8th st.
Silent Bldg., 725 S. Hill st.
Stack Bldg., 4th & Broadway.
Sun Finance Bldg., 610 W. 6th st.
Title Guarantee Bldg., 229 W. 6th.
Van Nuys Bldg., 210 W. 7th st.
Western Mutual Bldg., 221 W. 2nd.
Wright-Callender Bldg., 403 S. Hill.
Y.M.C.A. Bldg., 317 S. Hope st.

TIMES TELEPHONE
MEtropolitan 9700
TIMES MAIN OFFICE
Corner Broadway and First street
TIMES BRANCH OFFICE
421 South Spring street.

LOST—FOUND

LOST, FOUND, STRAYED—And Stolen —1

BAG lost, small black patent leather bag on road from Mojave Desert, poppy field or Ridge Route, finder please communicate with Marlborough School, Los Angeles.

BAG, beaded, lost nr. Ave. 50, containing 160 & papers valuable to owner. Reward. 134 So. Ave. 50. GA. 3974.

BAG lost—Gold beaded, on Monette, nr. Hdwy. UN. 8614. Reward.

BURRO found, brown, may be about 3 years old, found in Rawtelle, S. F. A. 1412 S. SAN PEDRO ST.

CHECK book containing checks & money, by one who needs it badly. Ph. GR. 8642. Reward.

DOG lost, collie.

4 MOS. POLICE PUP

From Beverly Hills. Tan with black markings and black face. Reward if returned to 428 Rodeo Dr. OX. 4651.

DOG lost, small female toy Boston, black with white face. Answers to name of "Patty." Mrs. Van Winkle, 1027 Genesee st., Hollywood. HE. 4091. Reward.

DOG lost, small dark brindle ABERDEEN terrier, red collar. Answer to name of "MISS." Reward. Return to 717 PALM DR., Beverly Hills. OX. 4406.

DOG lost, pure black Belgian shepherd, white strip down chest. Year old. Answers to name of "Dan." Reward. 5266 Sunset Blvd. HE. 1419 or M.-G.-M. Studio, KM. 9111.

DOG, black & white, Collie female, no collar, lost from auto at Washington nr. 2nd ave. Apr. 23. Sat. Reward. Tel. KM. 5145.

DOG lost, Sealyham terrier, 4 mos. old, all white with 1 black ear. Reward. No questions asked. Fair Oaks 8957.

DOG lost, tan female English bull. Glendale license. 974. Reward. Call Gladstone 3940, 7 a.m.

DOG lost, dark brown, French bull pup; 6 mo. old. Answers to name of Bob. Liberal reward. CR. 5225.

DOG lost from Benedict Canyon Road, female police, medium brown, name "Cristel." Reward. Call TR. 0405.

DOG lost, black & white, wire hair fox terrier, old, very poor teeth, no collar. Reward. OL. 3225.

DOG found, Scottish terrier, dark seal, white markings, flat ears. Owner pay for ad. HO. 6742.

DOG found, Apr. 20, puppy, black and white, Sick child's pet. Liberal reward. GL. 6302.

DOG found, Apr. 20, German police, about yr. old, male, with collar & chain. Phone TU. 8114.

DOG found, young, Scotch collie. DE. 5946.

GLASSES lost—A pair of horn-rimmed spectacles, in long brown leather case. End open with button flap. Reward. Return to Rosslyn Hotel Desk.

GLASSES lost, shell, Vine or Melrose Hill. Rev. Dickson, Music Bog.

PARAKEET lost Monday, nr. 23. Child's pet. Reward. Call bet. 7:15 a.m. to 4 p.m. ME. 0768 STA. 129.

PIN, gold, platinum top, 1 sapphire, 2 pearls, lost Sat. morn. bet. Children's Hosp. or car Sunset & Vermont. OL. 1181.

PURSE lost, tan leather containing wrist watch & money, between Newhall & San Fernando. Finder please keep money & return purse to 1154 W. 49TH ST. TR. 4821.

PURSE—Will gentleman who picked up black coin purse containing money and Victorola rec. "P" car, Monday morning, please call UN. 1437. Reward.

SUIT case lost, Cherokee ave. or Hollywood Blvd. Return Geo. Behan, 1543 Cherokee. Cliffwood Apts. Liberal reward.

SUIT CASE, small black, lost betw. Bakersfield & Saugus, contents wear. apparel. Reward. Notify W. B. Eaton, P.O. box 1375, San Diego, Cal.

TIRE—Ford spare tire & rim with auto theft lock attached, Wed. a.m. bet. 7:30 and 9, at Pico and Alvarado. Reward. EM. 2781.

LIBERAL reward for return of bar pin 2 7-8 inches long, 1 dia. about 1-3 kt., 12 small diac., lost in Santa Barbara or Los Angeles between April 16 and 19. Notify TOPLIS & HARDING, Inc., 216 Story Bldg. TR. 5908.

LIBERAL reward for return of platina bar pin, 11 small diac. and plat. ring, 8 small diac., 1 dia. about .90 kt. lost April 23. Notify TOPLIS & HARDING, INC., 216 Story Bldg. TR. 5908.

TAN colored handbag, near Torrance, on Western ave. route. Papers of value to owner only. $25 reward for return intact. R. R. JOHNSTON, Hayward Hotel.

WHOEVER took hat box out of Wilbur-Knight sedan or car, on April 8 or 9. Return to Polytechnic Evc. H. School or call WE. 4411 after 1 a.m. No questions asked. Reward.

LOVE bird (parraket) green & yellow, answers to name of Marco. Lost in 10th ave. & 24th st. dist. $5 reward. 3946 W. 25th st.

FOUND—A 50c SHOW FOR 10C. WHY PAY MORE? Tri-angle Theater, 8th & Spring sts.

NOTICES—MISC.

SPECIAL NOTICES—Miscellaneous

Baths and Massage —3-A

MAGNETIC masseuse, trained nurse, takes part, pat'nt my home. AT.6574

SPECIAL NOTICES—Miscellaneous

Baths and Massage —3-A

REDUCING

Valuable information. No drugs, exercises or dieting. No internal or special baths or treatments of any kind. Eat what and all you want. For full and complete information send $1 with name and address to NATURE PUBLISHING CO. 385 E. Walnut, Dept. 1, Pasadena.

MARATHON BATHS

Best and newest Turkish baths & massage in L. A. New staff, nurses, satisfaction guaranteed. Reds. A.M. & P.M. OPEN. CURRAN BATHS 799-11 SO. BUTTLER ST. DR. 0438

WE GIVE THE BEST SCIENTIFIC SWEDISH MASSAGE. Operators both women. You will appreciate our work once you give us a trial. 1412 Santa Monica Blvd., Beverly Hills. Room 218. OX. 2767.

SWED. mass., $2. With cab. sweat, shower, vibration, alcohol rub, chiro adj., $3. Gall bladder drain, colon irrig., $5. Sciatic neuro. treatment, $5; also rays, diet, fat reduction. Reas. 424 S. BDWY. Rm. 209. VA. 3785.

WHY GROW OLD AND SEE what real Swedish massage, lomaco, electro-hydro-therapy will do for your health? 233 Union League Bldg. 2nd and Hill sts. VA. 0270.

MASSEUSE WANTED

EXPERIENCED or INEXPERIENCED. CALL 709 S. WHITTIER STREET.

ELECTRIC, cabinet sweats, baths, Swedish massage, reduce. chiro. Hrs. 9-9. Room 919 Consolidated Bldg., 4th & Hill. TU. 6060.

CHIROPRACTIC and Swedish massage. Dr. L. Webber, Miss Gorce, nurse. Office 209, 700 La Brea, cor. Wilshire. OR. 9202. Open Sunday.

DR. NOON, Mayo, Harriett, Isham, asst., Keep well. Vapor sweat. Sun bay, radiant heat of treat. 10-7. Sun. 11-2. 1012 Cal. Bldg., 2d-Hdwy.

YONNIE M. WILLE, chiropractic with Miss Le Roque, Nurse. Massage & osc. Hrs. 10-7. R. 508, 124 W. 3rd st.

SWED. massage, chiro., elec. therapy. Dr. Jones, nurse. Dalton Sanitarium, 229 Grant Bldg., 4th & Hdwy. TU. 6886. Hrs. 10-6. Sundays 10-2.

STEAM bath, massage & chiropractic. LE VERNE & BURTON, 532 Stack Bldg. Hrs. 10 to 6. Op. Sun.

TONE IN YOUR HOME

Facials, massage, shampoo, curling, falling hair specialty. HU. 5929-M.

SCIENTIFIC & Swedish massage, mass. & massuse, $2-$3½. VENICE BLVD. Culver City. 4360.

NU-method foot, face & scalp massage. Shampoo, manicure, marcel. 1145 S. Hill. TR. 8715. Hrs. 10-7.

CHIROPRACTIC, bath, massage, $2. S. BDWY. Rm. 416 Bdwy. Arcade Bldg. Hrs. 10-8. Sun. 10-2. TU. 6469.

FACE, scalp treatments, massage or mins. E. Carlson, 1441 N. Alexandria. Phone 595517. Hrs. 1-7.

MEDICATED steam baths, Swedish massage. Reeves & Reeves, hrs. 10-7. Open Sun. 1210 S. FLOWER.

CABINET sweats, baths, massage, reduction of weight, etc. Hours 9-9. Sun. 12-6. 254 S. BDWY. Ofc. 22.

STAR JAPANESE BATHS & MASSAGE. Steam and warm baths. Oil rub. Ops. both sexes. 217 N. S. Pedro.

DANDELION trimt. for falling hair, face & foot mass. Open Sun. 222 Lissner Bldg., 124 S. Broadway. MA. 4121.

TRICLAST massage, baths, sun rays. 10-9. Sun. 10-2. 2068 W. 6TH.

SOUTH BOYD, scalp, face mass. 1306 W. 11 st. Hrs. 10-7. Lic. 1 car.

SCIEN. Swed mas. 1020 W. PICO. Apt. 112. Mrs. McFarland, AT. 0593.

MASSAGE, scalp and vibro treatmt. 514 S. Hill. Rm. 310. Apt. 4.

SWED. MASSAGE & VIOLET RAY TREATMENTS. 230 W. 11TH ST.

REAL Swedish massage & reducing. Fina Larsen, 1224 W. 11. TR. 6417.

MANICURING, MISS WHATLEY, 812 Orpheum Theater Bg. 9th-Bdy.

YOUNG Hollywood masseuse, 1 hour's restful treatment. AT. 6781.

EXPERT European masseuse, wide experience, prv. NELSON, MU. 7847.

FIRST-class massage and bath. Hours 10-7. 1116 S. OLIVE. Open Sunday.

MASSAGE TREATMENTS, 353 So. Almont Dr., Beverly Hills.

Medical

Drs. Shores & Shores

Catarrh, deafness, head noises, hay fever, asthma, rheumatism, eczema, piles, epilepsy, goiter and other CHRONIC DISEASES of nerves, blood, skin, liver, heart, stomach, bowels, bladder, kidneys. Over 20 years, 501-2 Metropolitan Theater Bldg., 523 W. 6th st. Hours 9 to 5. Eves. 6-8. Sundays 10-12.

SPECIALIST for men. 16 years. Sex charts for these diseases, vegetable medicine known and used only by himself. Examination free. 219 DOUGLAS BLDG., 3rd and Spring.

THE WONDER TREATMENT for Prostate-Gland Diseases-Rejuvenated Without Drugs or Operations. 205 Stack Bldg., 228 W. 4TH.

DR. ELSIE Haigler, phys. & surg. Spec. women's diseases. 218 Ferguson Bldg., 3rd & Hill. VA. 6841 10-6

Sanatoriums, Hospitals, Etc.—3-C

4 OPENED MARCH 1ST

Strictly first-class sanatorium, tubercular & asthma patients. For information phone Sunland 127. Hillcrest Sanatorium, between La Crescenta and Tujunga.

SCIENTIFIC care given to elderly, convalescent & mild nervous cases. Beautiful grounds, excellent cuisine. Graduate nurses' care. Electric cabinets, therapy lights, vibrator, massage. Phone 582-240. 326 pr. wk. up.

WINDSOR Hosp. & Sanatorium, newly renovated cottages, nurses' care, beautiful grounds. Rates reasonable. Mineral water. 1160 E. Windsor Rd. Glen. 174. Glen. 70.

VICTORIA REST HOME, for convalescents & aged. Practical nurse & meals. 1068 Victoria ave. OR. 1654.

NURSE will take convalescent, tubercular, lady preferred. Fine location. Route 2, box 26, PASADENA.

$15 WK. & up, for aged & invalids. City or beach accommodations. Dit. 1240 or Santa Monica 84097.

BARTON Sanitarium, Foothill Blvd. Duarte. T. H. specialists, grad. nurse, all stages, reas.

EVENTIDE INN, select home aged convales., diet. Nr's. care. GA. 3275.

RESTFUL, quiet, perm. home for elderly. Wil. dist. $25 wk. up. DU. 3993.

Society Meetings —3-D

THE "Widowhood Club" will be entertained Fri. eve. Apr. 29 at the home of Mrs. Ward, 369 W. 112 st. L. A. These eligible phone CULVER CITY 4260 for particulars.

STRANGERS' SOCIAL CLUB meets Tues. Thurs., Sat., Music-Art Hall, 233 S. Broadway. 7 to 11:30 Cards, games, modern & old-time dancing. Join us and get acquainted.

DON'T be lonesome, join cons. dance club. 1804 S. Flower. WE. 2774.

SPECIAL NOTICES—Miscellaneous

Detectives —3-F

DETECTIVES. Licensed & Bonded. Civil & criminal investigations, missing people located, consultations free. Davis, VA. 1777, nights EM. 2228. LINCOLN BLDG., 142 So. Hill.

Chiropractic —3-J

HART INVESTIGATION BUREAU. Confidential detective service. 1154 N. WESTERN. GR. 4598.

SPECIAL DINNERS—Good Eating Places —3½

FOOD & service. Hotel Leighton Tea Rm. Catering. 2137 W. 6. WA.5462.

TRAVEL OPPORTUNITIES—Land, Water, Air —3-H

LEAVING for Nashville, Jewett touring car, about May 1. Will take 2 gentlemen. Ph. HE. 6798 between 8 and 10 a.m. M. H. SUTTLE, 8412 Harold Way, Hollywood.

EAST, reliable woman going east soon would care for child, elderly person or inv. for particulars address Z, box 273, Times Office.

AUTO tourists, before leaving call 1442 W. Washington. Attrac. reas. for road or home tourn. No inv.

DRIVING Philadelphia May 3rd. Have room for 2 men companions. Phone WHi. 6184.

ELLIOTT Travel Bureau, we have a car going to your home town. 4170 Whittier Blvd. ANgelus 8139.

LEAVING for Ohio. 2 companions, share exp. Ford tour. Ref. HE. 6443.

YOUNG man will drive car east for expenses. Good references. OR. 3801.

AUTOS FOR HIRE—With or Without Driver —3H

PHONE YOUR WANT-ADS TO THE TIMES. NO CREDIT ARRANGEMENT NECESSARY. COURTEOUS, EXPERIENCED AD-TAKERS, DAY AND NIGHT. WILL HELP YOU WITH YOUR COPY IF DESIRED. Metropolitan 6700.

CADILLAC & Packard limousines, lic. mi., dr., hr., wk. or mo., with or without drivers. Call DR. 4212.

CHANDLER SEDAN

SPLENDID DRIVER. York 4872.

NEW Chrysler roads., coupes, sedans; sensible rates. Driver insured. 4456 Sunset Blvd. OL. 6515. Res. 599624.

BUICK sedans. Hollywood Auto Finance Co., 6626 Hollywd. Blvd. GL. 6447.

INSURED new Buick sedan, $1.50 hr. Owner drives. A-1 refs. 594-291.

NEW CLOSED CAR. Owner drives. Reas. rates. Ph. DUnkirk 7261.

BEAUTIFUL Packard Six Phaeton with driver, very reas. DU. 5902.

BEAUTY SHOPS—And Woman's Sphere —3-X

SUPREME PERMANENT WAVES **$8 and $10**

Free Finger Waves. Indefinitely. Nestle Circline. Expert Operators. Res. 594, 747 S. Hill st. ME. 4057.

O—I—L PERMANENT

No finger or heater waving necessary. Expert Operators. $7.50.

NATL. PERMANENT WAVE CO. 316 Black Bldg., 8th-Bdwy. TU. 7147. Court Drug, 5th & Hill. TU. 8332.

SPECIAL $10

Permanent waving. Work guaranteed. Bellevue Beauty Shop, 1811 W. 11th pl. DR. 1787.

SPECIAL—$10

PERMANENT WAVE NESTLE Circline. Kerns 124 W. 5. MU 1551.

MacDONALD'S Hairdressing College, 732 S. Broadway. Per. wave $7.50; complete course. No waving or finger-waves necessary. Guaranteed.

OLD FACES MADE NEW—

MRS. NELLIE ANDERSON 215 S. Broadway. McKinnon Bldg. 2764 Mem. L. A. Chamber of Commerce.

PERMANENT wave, $7; 4 months care free. Russian oil & kinks. Cor. Hoover & Vernon. AX. 2516.

SUPERFLUOUS hair, wrinkles, snag, nose, freckles, etc., removed. Dr. Clifford Sys., 504 Black-Stone.

FRANCIS LEE FACE Relaxators. 2816 W. 16th st. Phone EM. 5642.

HAIR REMOVED—Multiple effect. E. L. Scott, 504 Haas Bldg. TU. 4459.

THE IRENE BOBSON Exclusive Toilet Parlors, 1017 Wilshire Blvd.

FACE SPECIALIST. Wm. H. Newman 216 New Orpheum Bldg. VA. 2293.

PERSONALS—Business —4

HAVE YOU

MOTION PICTURE PERSONALITY

Perhaps unknown to yourself you have this wonderful photo-genic quality—few of those who have it suspect its presence before a screen test is taken. As our special search for new faces, talent, personality and types this STUDIO is offering without cost or obligation a

FREE SCREEN TEST

to all men, women and children (over 1 yr.) taken during the week of April 28th to May 5th, 1927.

If you are a woman and beautiful—or a man and handsome so much the better. But if you have a degree of ambition, a willingness to work and cooperate with us, then the motion-picture world lies at your feet whether or not you are good looking. Remember, beauty is not

SCREEN TEST

will show your possibilities and we are offering you free of charge and without obligation this opportunity for one week only, April 27 to May 4, inc. During this period, Mr. John E. Ince, President of John-E. Ince Productions, will supervise all screen tests.

Fill in coupon and bring or mail to STUDIO—Take Santa Monica car or Sunset Blvd. bus to 4502 block

MR. JOHN INCE,
Care of M. M. DAILEY STUDIOS,
1329 GORDON STREET,
HOLLYWOOD, CALIF.

DEAR MR. INCE: I want to be in the picture. Without cost or obligation please arrange for a free screen test for me in accordance with your advertisement in the L. A. Times.

NAME .....Age ....
Address .....
.....
T.-4-28-27.

DO YOU ENJOY FISHING? Black bass, perch, best fish, private lake, over eighty acres, about two hours from L. A. A few choice building sites overlooking the lake at low cost. Write, wire or call, address X, box 554, Times Branch.

CONVERT your KNOWLEDGE into CASH. Write for information that enables me to enroll a student at oldest and largest business college. Send name and address of YOUR prospect today. Confidential. Field Representative, Box 901, Station D.

Atty. M. I. Grossman

Announces the removal of his offices from 237 Mer. Nat. Bank Bldg. to Suite 1048 same bldg., where he will continue in the general practice of law.

FRIENDS of the Occult. Spirit messages on apports for the Aladdins. Brentwood Theater, Wilshire and Federal, Brentwood Heights (near Sawtelle.) ONE WEEK commencing Sunday May 1.

FOR sale, gentleman's solitaire diamond ring at a sacrifice, $100. MR. FISHER, 413 Edwards & Wilder Bldg., bet. 8:30 & 10:30 a.m. No dealers.

RANCH HOME IN FOOTHILLS Wonderful climate, excellent meals. All modern conveniences. Accommodate 2 or 3 persons. References exchanged. GR. 7564.

ARE YOU WORRIED Over family or business troubles? If so, let us help you. NICK HARRIS DETECTIVES WE. 6321. 272 Chamb. Commerce Bg.

COLLECTIONS from deadbeats, quick action. Reduced rates. GUARANTEE Agency, 270 New Chamber of Commerce Bldg. WE. 6615.

"LOUBERT FOR MEMBERSHIPS" We buy, sell & trade in golf, beach & athletic clubs. Dockweiler-Loubert Co., 212-213 Quinby Bldg. TR. 4706.

$15.50 buys the best electro-magnetic belt. Same in effectiveness & construction as those selling $65.00. Guar. 10 yrs. 400 Lowe's State Bldg.

CAREFUL lady driver will drive your car on any trip, any time. MRS. L. CANN, VE. 3669.

WANTED for adoption, American school boy, 18 to 19 years. Address A, box 99, Times Office.

VOILE dresses made to order $2. Silk $5. Sleveless ensembles $10. 1052 No. Hyperion. GL. 2416.

CLUB MEMBERSHIP EXCHANGE 701 Spring Arcade Bldg. VA. 3154. 412-A Taft Bldg. Hollywd. GR. 5267.

FOR sale, Country Club membership, cabin site with orange trees on it for $850. Leasing Calif. GL. 5911.

FALSE TEETH REPAIRED, 434 Bryson Bk. 24-Hrs. (Op. eve.) TU. 9393.

LAKESIDE Golf Club mesh, below cost. Call Landwehlin, 398-J.

CHARTER mesh. Women's Ath. Club $250. Ph. eves. DU. 5204.

EVENING Country Club membership, sac. (or $140). GL. 2911.

WILL PAY CASH FOR THE BEACH CLUB. GR. 1756.

HOLLYWOOD Country Club, regular membership, priced to sell. HO. 7269.

PERSONALS—Business —4

CLUB MEMBERSHIPS. I pay cash but give buyer a year to pay. Est. 1920. "Club" Brace, Detwiler Bg. TR. 8529.

BUY golf & beach clubs from Miss Condon, 501 Taft Bldg. GR. 1756.

LIFE membership in Brokers Club. Sacrifice. Party leaving. EM. 5060.

Inquiries, Missing People —4-A

WANTED—The address of Chas. P. Hayes, formerly of Uplands. Very important messages waiting. Address A, box 61, Times Office.

CHURCH NOTICES—Liberal and Orthodox

Liberal —5

Rev. Myrtle I. Shannon, con. daily cir. Mon., Thur. eve. 226 W. 11. AT.2712.

REV. E. O. Fraser, cons. daily, cir. Mo., Wd. eve. 1223 S. Hill. WE.6711.

BUSINESS ANNOUNCEM'TS —5

Miscellaneous

$1 WATCH HOSPITAL.

Watches repaired this week $1. Materials furnished, sold at wholesale. Hands 25c, mainsprings 50c, crystals 25c, cleaning $1. Work guaranteed 2 yrs. Please bring this ad. 403 S. Broadway.

Opposite the Broadway Dept. Store.

WANT some article to manufacture requiring a machine shop and foundry. Can handle heavy product. Address Z, box 272, Times Office.

DOUGLAS PRESS, printing all kinds. 1000 printed bus. cards, $1.50 up. 728½ S. SPRING. FABer 1748.

LOS ANGELES CAN CO., 203 & 213 San Fernando Blvd. CA. 6588.

FURNACE & chimney work. CAMPBELL THE STOVE MAN. AX. 6510.

AWNINGS, windows, $5; stores, $15. CAMPBELL AWNING CO., AX.6510.

Income Tax Experts Accounting, Auditing —5-X

SMALL set books, correctly kept for you by accountant. Low rate. Address X, box 523, Times Branch.

Attorneys, Counselors —5-A

ALL LEGAL MATTERS. JACK P. LEONARD, 962-964 Broadway Arcade. TU. 7645.

ADVICE free and confidential. Wick Matthews, Atty., 210 Douglas Bldg.

FREE law, family matter, estate, 20 yrs.' exp. 548 Douglas Bg. Eve. 5-7.

Collection Agencies —5-B

BAD debts, no col. no charge. F. A. Gray, 524 Bryson Bldg. TU. 2464.

BOSS Col. Agency, 324 Loew's State Bldg. VA. 8415. No coll. no charge.

Professional Services —5-D

ARTIFICIAL teeth rep. on short notice. Rem. 609. 518 S. Hill. ME. 6985.

Auctions, Auctioneers —5-E

AUCTIONEERS—C. H. O'CONNOR & SON, Real estate & household furnishings. 641 S. WESTERN AVE. WA. 5174.

Patents, Patent Attorneys —5-M

FOR SALE, two patents for brooder which considered the best up-to-date. M. Taiocia, R. 2, box 81-B, Gardena, Cal.

WANTED, experienced patent office draftsman & specification writer. Inquire Martel, Patent Attorney, 124 W. 4TH ST.

WILL finance, develop & put on market an invention of merit, or will buy outright. State clearly nature of invention in first letter. Address F, box 247, Times Branch.

HAZARD & MILLER, H. Miller, Expr. member of exam. corps, U. S. Pat. Office. Hazard, author of book on patents, free. 502-6 Central Bldg., 6th-7th st.

F. E. Maynard, Reg. Patent Atty. Free information. 20 yrs.' exp. Trade-marks, copyrights. 215 W. 5TH ST.

INVENTORS gain by our experience. KRUGER, pat. atty., 405 S. Hill.

MARTELL, Reg. Patent Atty., Fra. L. A. Free advice. 124 W. 4th. Rm. 471.

Stenography, Typewriting —5-P

WANTED—Typing, 25c per page. 2625½ WEST PICO ST.

EDUCATIONAL — SCHOOL, College, Private Instructions —7

LEARN ELECTRICITY

You can earn more in this field as a Skilled Man than any other. Hundreds of good opportunities. Trained Men are in demand. Investigate now while special low rates are in effect, and see how you can QUICKLY QUALIFY. Short Practical Training. VISIT OUR BIG TRAINING SHOPS or write. Also open Monday and Thursday evenings. NATIONAL ELECTRICAL SCHOOL, 4006 South Figueroa Street.

PHONE YOUR WANT-ADS TO THE TIMES. NO CREDIT ARRANGEMENT NECESSARY. COURTEOUS, EXPERIENCED AD-TAKERS, DAY AND NIGHT. WILL HELP YOU WITH YOUR COPY IF DESIRED. Metropolitan 6700.

TEACHERS' CERTIFICATE EXAM. July 1 and 2. L.A. county. Enroll now for preparation. L. A. Coaching School, Helena Hotel, 9th st. DU. 1414.

PRIV. tutoring, all grams. & high subj. Low rates. H.S. prin. DU. 3665.

Musical, Dramatic —7-A

JAZZ Piano lessons, saxophone, clarinet, violin. Phone for circular. Hinkenkamp, 842 S. Bdy. VA.8246.

SONG poems set to music, vaud. orchestration, copying & piano lessons. PAUL W. ALLEN, M-G-M studios, TU.3959.

BEAUTIFUL Hollywood studio for rent, all or part time. HO. 7267.

GIRL violinist wants position. Call Gladstone 4849.

LEARN violin from exp. colored instructor. James R. Warren. AX.1481.

WANTED—GOOD VOICES Community Opera. GLadstone 8268.

Dancing —7-C

DANCING

BEGINNERS

GO WHERE YOU LEARN LESSONS MEAN SOMETHING. In strictly private room.

75c—EXCLUSIVE, PRIVATE—75c

BEST I-hour lessons for 75c. Individual teacher and orchestra.

PRACTICE LESSONS FREE

PALAIS de DANCE

634½ S. HILL, bet. 6th & 7th. PHONE Bilsdway 8107.

ONLY private exclusive ball room school in L.A. Not a public dance. Private lessons. Dance-practice free.

EDEN'S PRIVATE SCHOOL, 529 SO. BROADWAY.

Above Tally's. Faber 1197.

CINDERELLA Dance Studio, 4th and Olive sts. TU. 7321. Busy business people, we have exp. instr. teaching priv. 11 a.m.-10 p.m. MR. ASCH.

NATIONAL COLLEGE DANCING $5 COMPLETE COURSE $5 PRIVATE & PRACTICE 739 S. BROADWAY. TR. 1913.

ORPHEUM Dance Studio. Private lessons 50c. 721 S. Hill. TU. 7030.

CONTRACTORS—And Builders —8

WANTED—Repair work on old or new bldgs. No job too large or too small. If your windows bind, let us fix them by expert repair men. We also build on screen porches and scaro rooms. Day work or contract. Call HO. 1201 or eves. RE. 9139. Karl Stine.

Turn Your Lot Equity

into a live ASSET by building an attractive home on it. We will build and finance for you. You need only your rent money.

POSTER-HUNTLEY, INC. 6711 S. Western ave. VO. 4614.

A CLEAR LOT NOT NECESSARY—We will build you either home or income by our new plan. Open evenings. Phone VAnDike 2291. BUILDERS' FINANCE ASSN., Inc. 412 Laughlin Bldg., 315 S. Bdwy.

6% Bldg. loans, we finance 100%. Not necessary to have clear lot. Free plan service. Estimates. Thomas Const. Co., 504 Sun Bldg., 7th and Hill. VA. 8215.

DOWD & SWANSON

CONTRACTORS. WE FINANCE. 216 Hohns Bl., Sth-Western. WA. 5614.

Plast. Ptch. Paint. Paper.

Carp. $2. Com., brick. (Guar. wk.) AT. 5507.

SPECIAL SALE sash, doors, etc., this week, exceptional bargains, all new. Sunset Mills. 4600 Lexington ave.

GARAGE $45 up, any size, anywhere. Shell of small house, $150. 413 W. 54TH ST. A. M. WILSON. AX. 8737.

S. M. COOPER, Builder

4411 W. 2ND ST. DR. 5498.

STOCK PLANS 1c floor ft. Special Jr. BUILDERS' PLAN SERVICE. 4072 Beverly Blvd. WA. 5384.

PRIVATE MONEY

Will design, build & finance. CA.6291

Pacific Mutual Const. Co.

626 San Fernando Bldg. TU. 6320.

WE build for you

WANTED—HELP—Male

MEN
Positive Opportunity!
TO THE
Capable Man
with integrity and ambition, an unprecedented opening presents itself. In the following cities: Long Beach, Inglewood, Hermosa Beach, Redondo, Santa Ana, Huntington Beach, Oxnard, Venice, San Pedro, Santa Monica, Redondo and other adjacent towns.
To represent us
Sectional Manager and Deputizer
THE MOST SUCCESSFUL SECURITY HOUSE IN ITS LINE ON THE PACIFIC COAST. Strong support given through publicity and research depts. Experience not necessarily essential. Apply in person if possible, otherwise by letter or phone to Mr. Hilton.
JOHN C. FEYS, And Associates,
1 STOCK EXCHANGE BLDG., 415 S. Spring St.

O. O. BOYD ANNOUNCES
RECENT CONNECTION, WITH
DANA POINT
THE OUTSTANDING CALIFORNIA SEA COAST COMMUNITY
INTRODUCING
The lecture system in its most thoroughly developed form.
An invitation is hereby extended to all former associates to come in for a frank talk about the most appealing selling program ever offered to salespeople and investors.
Unlimited financial backing. The most elaborate development now on—and the most thorough-going co-operation.
All those who have known me as an associate are urged to come in at the earliest possible moment and bring your interested friends.
Very cordially yours,
O. O. BOYD, Sales Mgr. 3909 W. 6th St.

YOUNG MAN
To Learn Bond Business
Are you dissatisfied with your present occupation? Have you a definite desire for the full reward of success as your life's work? If so, we are offered an opportunity to train one, due to company's growth, the sales force of one of the leading bond organizations of the country has provided training that can meet the following qualifications:
Age, 22 to 35.
Pleasing Personality.
Trustworthy Character.
Good Education.
Cannot find bond work.
Experience in Selling.
The degree of success you attain will depend solely upon your ability. In replying state past and present occupation, education, and your reason for choosing the bond business as your permanent work. Address W. box 878, Times Branch.

CARNIVAL, WEEK AT MONTEBELLO PARK! Starts Sunday, May 1. Greatest 8-day sales event in So. Cal. Real estate annex. May Day Balloon Derby! Grand Opening Division Two. Thousands invited. We need 10 salesmen. Come in. This morning! Prepared for BIG MONEY. Bagwell will give details. F. B. RANSOM CORPORATION, 650-52 S. Olive st.

WANTED, SALESMEN TO CONNECT WITH HIGHEST PRICED FIRM SELLING HANCOCK, BERKELEY AND BEVERLY HILLS EXCLUSIVE RESIDENTIAL PROPERTY. SUBSTANTIAL REMUNERATION ASSURED. CO. 3705. Mr. Walbridge
BENJAMIN BARRY CO.
1114 Wilshire Blvd., Beverly Hills

LAND SALESMAN WANTED
We furnish ready and easy sales proposition. Permit you earn independent income. Apply Branch Managers at the following offices: before 9:30 A.M.: West Los Angeles, 1008 Santa Monica Blvd.; Hollywood, 1000 N. Western ave.; Whittier, 224 W. Greenleaf ave.; Huntington Park, 448 South Pacific Blvd.; Riverside, 582 Market st.; SAN DIEGO, SALES MGR., 350 Spreckels Bldg.

WANTED—HELP—Male

Salesmen, Solicitors —10-B

UNUSUAL SALES OPPORTUNITY
A NATIONAL business organizing its Los Angeles Sales Force will take on a number of experienced men who have proved their ability to do real selling.
THIS HAS an equal for order-takers, but it is an opportunity for men who want which will be both permanent and profitable.
TO THE men who can qualify we offer not only the possibilities of excellent earnings but the prestige of occupying positions of responsibility and responsibility which will become available.
PARTICULAR attention will be given men who have served in the Navy, Marine Corps, Coast Guard, Signal Corps, Red Cross, Salvation Army, Y. M. C. A., Y. W. C. A., Knights of Columbus, Red Men, Elks, Eagles, Moose, Masons, Odd Fellows, etc.
THIS is NOT real estate nor stocks or insurance.
UNLESS you can prove to the satisfaction of management that you are a real producer of the type we require, please do not apply. APPLY in person, Director, 400 MERRITT BUILDING.

SALESMEN
If you are desirous of permanent connection with one of the best established financial houses in Los Angeles, where your ability are the determining factors—whether experienced or not—you can possibly make connections with our present representative group of twenty-five men between 25 and 45—then write

W. C. BASKETT
Suite 323 Stock Exchange Bldg. 415 So. Spring St.

SALESPEOPLE
A New Achievement
Edwin M. LeBaron, Inc.
Sub. Guarantee
Usual Com. To You
New Prop. All Improved
Res. And Bus.
5½ Mi.—7th & Bdwy.
Start Today
See Mr. Burns
Sales Director 3rd Floor
718 So. Broadway

CABIN SITE SALESMEN
And Others
25 MILES FROM HOME WE HAVE 2 BEAUTIFUL WHERE YOU MAY ENJOY FISHING, BOATING, TENNIS, ETC.
LOTS $100 TO $400
MAKES RIVERSIDE PROPT. 10,000 KNOWN SITE OF THESE LAKES. ON OUR OFFICE WHERE PARK & MAIN ARE AT LEAST. APPLY 930 S. AVE.

I Want An Assistant
22 to 25 years of age. Who can sell, or is willing to learn the duties of a city for position as assistant sales manager for Pacific Ave. Must have executive initiative, education and confidence to work with Los Angeles. Previous experience not necessary if the ability is there. Apply tasks of the month. have car. See Mr. Burns 1133 S. Hill.

SALESMEN
Five more needed to complete organization for this
FLETCHER PLAN
On May 1st. Six to Twenty minutes from our office. Great opportunity, electricity, gas, water, car line. Highly meritorious priced right. Come in Mon. Wed. or Fri. Ask for Mr. Bagwell. Will give details. F. B. RANSOM CORP., 650-52 S. Olive st.

SALESMEN
Wanted, selling CAMPAIGN LAUNCHED IN SO. PARK TODAY.
Wanted, a few real estate, insurance or vacuum cleaner salesmen of ability, but the highest selling proposition and most successful salespeople.
VERY HIGHEST COMMISSION
Only to those chosen to represent us will be made TODAY. Be on time, as opportunity at 10. 800 W. 6TH ST.

Look Into This
If you have 4 years living up to a reliable plan. It is a people are beginning to consider and fashing this summer. We have a proposition of a real need. Given that it will sell. Business to work from home. Full co-operation daily. Phone San Bernardino and Pasadena. SALES MANAGER 1000 Merritt Bldg.

WANTED—HELP—Male

Trades —10-C

WANTED — Crenser and cutter man who can make dies, feed press and familiar with straight knife. Permanent. Thomas Paper Converting Co., 1212 E. Main.

AUTO mechanic—First-class experienced Studebaker men only to apply. Steady job for good man. Packer Motor Company, Colorado at Central, Glendale. See Sanders.

WANTED—Experienced body builder on commercial bodies. DE. 1456.

Commercial Art Instructions—10-CA
Do You Like to Draw?
METER-ROTH CO., a large art and service organization, offers opportunity of practical training during spare time to men who like to draw and want to become commercial artists.
Write or call for catalog.
716 W. P. STORY BLDG.
6th & Bdwy. Open evenings.

To Learn Trades —10½-C
Trained Radio Men Needed
Big opportunities for you at the RADIO FIELD. Investigate regarding California radio opportunities. We can quickly qualify you for either radio construction and service or commercial operating. Small cost. The big pay jobs are in the air. VISIT TODAY and let us tell you about it.
NATIONAL RADIO SCHOOL
1403 South Figueroa street.

LEARN RESTAURANT and catering trade. Expert instruction all branches, chef, 2nd cook, pantry, waiter, courses reg. Enroll now. Restr. Training Assn., 1427 W. 11th st.

MacDonald Welding Sch.
ACETYLENE & ELECTRIC ARC. 124 W. WASHINGTON. WE. 8712.

WELDERS IN DEMAND NOW—Tank, pipe and combination welders learn at Kerr's School, 752 N. Bdwy

ACETYLENE & ELECTRIC COURSES Tom. The Welder, 7421 S. Alameda.

Professions, Vocations —10-F

ESTIMATOR and draftsman wanted for mill and cabinet shop. Capable of handling men. Address X. box 343, Times Branch.

DENTIST, all-around operator for steady position. Dr. John J. Bitkin, 4516½ S. Broadway.

Farm and Garden —10-H

WANT farmer for Imperial alfalfa ranch, understanding tractor & gas engine. Owner, 300 H. W. Hellman Bldg.

Investment Required —10-K

EXPANSION enables us to make this opportunity possible for right person. Branch of old-established business, owned & controlled solely by you. Substantial earned profits. You are aided by well-tried merchandising methods. Business requires honesty, truthfulness and integrity as well as $1000 to $2000 capital. The small amount of capital by no means indicates the amount of turnover. 1157 So. Hill.

EXTRAORDINARY
CHANCE TO MAKE MONEY
Now open for man who can manage downtown store where 50 salesmen are employed.
50% of all profits will be paid daily to right man. $2000 spot cash swings this deal. Address X, box 324, Times Branch.

WANTED—Man capable of establishing his own business, organizing sales force to distribute $2.50 product to homes, stores, etc. Repeat sales. Investment of $1500 required. No get-rich-quick scheme or stock for sale. Address Manufacturer, 413 Van Nuys Bldg.

WANTED—Young man with banking or office experience to handle salesmen. Investment $1000 or less. Money back six months. Excellent opportunity, permanent, profitable future for live man with business brains. SHELBY, 1200 Lane Mortgage Bldg.

DISTRIBUTOR wanted, only $25 capital needed for goods to start own business in any town. Big repeater, patented, cost, zero. Your chance if you act quick. Factory Sales Service, 512 Commercial Exchange Bldg.

MEN who are willing to work. Something different for the automobile. $10 to $20 a day to start. $50 investment to secure stock. See me today at 1214 S. Main st. Mr. Eubanks.

TO A good salesman who can make very nominal investment can offer proposition that can't be beat. Mercury Sales Co., 609 W. 5th st. VA. 6469.

MEN for shop wk. in established mfg. business. Steady work. Good pay. Profits. Money returned any time within six months if not satisfied. Sm. inv. 1200 S. HILL.

MAN, neat appear., manager branch office. Westlake dist. Exper. unnecessary. Opportunity to earn $250 monthly. Small invest. req. Apply Mgr., 3426 W. 7th st., Room 14.

MAN—Opening in our office. Unlimited future. Ope. $60 wk. to start. Must be neat appearing. Small inv. 354 S. Spring, 231.

ASSOCIATE
Motion-picture theater, $75 a wk. at start. No exp. nec. if worker. Small inv. 1808 Hollywood Blvd.

CAPABLE man to take charge of department. $50 weekly & 1-3 profits. $2500 necessary. Apply P. O. BOX 32, Station C, Los Angeles, Cal.

A SMALL investment will put you in a legitimate business, paying 200% profit. Payable weekly. Apply morning. 822 S. FLOWER.

MGRS., chat. fountain man for sat. catering. A cafe inc. & ex. req. Address W. box 352, Times Branch.

WHOLESALER needs man to run big profit return business. Small investment req. $1687.

MAN to grow gladiolus, $100 per mo. & %. $3000 req. 1034 S. Kingsley Dr.

ASSISTANT $400 wanted (pay $147.50, $480 mo.) 255 S. Bdwy., Rm. 209.

WANTED—HELP—Female

ADVERTISEMENTS under this heading are restricted to those offering bona fide positions without any investment required. Positions requiring an investment will be found under the heading "Investments Required." Educational ads will be found under the heading "Business Schools." College. Private instructions." "Business Training Courses and To Learn Trades."

Miscellaneous —11

LAUNDRY marker ..... $12 R.B.
Waitress, Hider Rests. ..... $15 R.B.
Housekeeper, resort hotel, under 40, ref. ..... $20 R.B.
4 waitr., railroad ..... $25 R.B.
Comb. maid & wait., near city, exp. ..... $25 R.B.
3 maids, city ..... $25 R.B.
Maid, resort ..... $25 R.B.
Maid, housework ..... $25 R.B.
Man & wife ..... $25 R.B.
Nurse & cook ..... $25 R.B.
Nurse, city ..... $100 R.B.
Hummel Bros. (Agy.) 329 Towne av.

If you can pass the inspection officer managers as to personality, mental appearance, use of good English and knowledge of good conduct, there may be an opening for you that will lead to an executive position, with compensation commensurate with responsibility. Start at $1500. Write Dept. D., W. M. Garland Bldg.

HIGH CLASS HELP
Jan. & some maid work, $90, sgl. Straight cook, private, $80-90. R.B.
Maid, nurse, 2 child, $45. R.B.
Main in boarding hse. $60 mo. R.B.
Nurse, mental asmt. $60-65. R.B.
Ad. genera. $60-65. R.B.
GREENE'S EMPLOY. AGCY. 320½ S. Spring St.

ATTRACTIVE position open for ex-teacher, substitute teacher or college trained woman. Age 25 to 45. Free to travel. Position permanent. Worth $250 per month, guarantee bonus and railroad fare paid. Call personally after 10 a.m. F. E. COMPTON & CO. 542 S. Broadway. Suite 910-12.

LARGEST company operating in its territory will employ dignified woman, 30 to 40, to assist salesmanager. Call before 11 a.m. 650 S. OLIVE.

WOMAN—Position open at once for ex-teacher, substitute teacher or college trained woman interested in children. Age 25 to 40, pleasing personality, at least high school education. Position permanent and will pay successful person $150 to $200 a month. See assistant manager, 9 to 1 o'clock. 731 S. Hill st., Suite 1003.

MIDDLE-AGED WOMAN who can meet public to assist manager in a very pleasant and profitable field. No selling and no previous experience is necessary if you have the personality.
See Mr. CURTIS, 9 to 11 a.m. 249 Chamber Commerce Bldg., 12th & Broadway.

WANT young lady stenographer and office assistant in old established business opening new offices. Salary $117 per wk. to start with advancement. Answer giving experience and references. Address X, box 520, Times Branch.

WAITRESSES, DOMESTICS
Many good positions, in and out of town. GREENE'S EMPLOYMENT AGENCY, 320½ S. Spring.

1ST Class child's nurse, $100, 3 children, best ref. Wakefield 4485.

SODA clerk, $18. Food checker $18. Anderson Agcy., 126 W. 3rd. R. 209.

MAID, housework at home, sewing. Apply 823 W. 58th st. bet. 10 & 1.

WANTED—HELP—Female

Miscellaneous —11

Women—An Opportunity For Three High-Class Women. On Special Summer Work. Pleasant Duties And Good Renumeration
See
Mr. Reese
3235 SUBWAY TERMINAL BLDG.

MIDDLE-aged lady, partner in mail-order business. Address Z, box 131, Times Office.

LADIES make good money on hand work at home. Steady work. 1046 W. 84TH ST. (not 84 Pl.) P. Cpr.

LADY to call on beauty shops. No selling. One who can drive Nash car. 1814 N. WESTERN AVE.

WANTED—Couple. Woman's services in exchange for apt. DRexel 6610.

Store and Office —11-A

WANTED AT
THE MAY CO.
EXPERIENCED SALESWOMEN
YARDAGE AND READY-TO-WEAR
APPLY EMPLOYMENT OFFICE MEZZANINE FLOOR

WANTED—
EXPERIENCED SALESWOMEN CASHIERS AND WRAPPERS IN EVERY DEPARTMENT
MANY DESIRABLE POSITIONS OPEN FOR COMPETENT BUSINESS WOMEN. APPLY ON 9TH FLOOR AT 9 A.M.
WALKER'S
8TH AND BROADWAY.

BIG Carnival week starts May 1. Montebello Park. Wanted 3 women, 30-40, good presence, as office assistants. J. R. RANSOM CORP., 650 S. Olive st.

BKPR., steno., 24-26 ..... $130-135
LEGAL stenog. $125
BKPR., mkt. reports $115
STENO., recept., 22-25 ..... $115
STENO., good typist $110
BKPR., typ., auto ins. $100
STENO., half day $50
STENO., fire $90
STENO., asst. bkpr. ..... $110-$115
STENO., sec. $100
BUSINESS SERVICE BUREAU
312 Spreckels Bldg. 714 P. Hill (Agcy).

STENO., rec. inv. exp. $105
STENO., policy writer $100
STENO., biller, PBX $90
STENO., bkpr., mfg. exp. ..... Open
STENO., gd. appr., sell music $80
BKPR., tr. deeds, mtg. exp. ..... Open
STENO., asst. sec. exp. $100
TYPIST, biller, comst. M car $85
PAC. AUDIT & SYSTEM CO., INC.
419 Douglas Bldg. 530 S. Hill.

WANTED — High-grade experienced stenographer between 20-30 years of age. Must be good accurate and have ability to handle secretarial work. Position with manufacturing co. must be permanent. Salary $125. Must be permanent Los Angeles resident. In replying give age, experience, and enclose photo if desired. Address Z, box 374, Times Office.

STENO, Clerk, auto exp. $90
STENO, policy writer, fire ins. $100
STENO, secy. oil $130
STENO, produce exp. $100
BILLING TYPIST $100
STENO, whole grocery $100
CONSOLIDATED AGENCIES, INC.
411 DAILY-LEE BLDG. 6th & Hill.

BKPR., jr. steno, mortgage $125
STENO., legal ..... $115-$125
STENO., sec. $100
STENO., A-1, attractive $110
STENO., casualty-claims $100
STENO., rec. inv. exp. $100
Los Angeles Coml. Service (Agcy.)
CAL. BLDG. 5th & Hill.

EDUCATIONAL EXPERT COMPANY
704 Haas Bldg. (Agcy.) 7th & Bdwy.
Exp. private secy. $90. Legal Sec. Legal STENO. under 30, start $125.
STENO., E.E. part city $100
STENO., policy writer $100
STENO., asst. bkpr., mfg. & $90

BOOKKEEPER, typist having practical accounting experience, large business. Give full details, qualifications & experience by letter only. Address Z, box 375, Times Branch.

PBX TYPIST, $100, age 25-35. Good voice, pleasing. MR. BEAVIN. Agcy. since 1912. "EVERYTHING HUMAN FOR THE OFFICE." Chapman Bldg.

EMPLOYMENT CLERK
Employment agency placement clerk. Must know restaurant clientele. Address X, box 374, Times Branch.

WANTED—YOUNG GIRL FOR CLERICAL POSITION. NO EXPERIENCE NECESSARY. APPLY MAGNIN & CO., 6146 HOLLYWOOD BLVD.

ASST. BKPR., ... $125-$135 per wk.
TOBAC. STENO. ..... $125 per wk.
General ins. steno. ..... $95 day
Collins Agcy. 1234 Lowe State Bldg.

LEGAL STENOGRAPHER $125
STENO., SEVERAL ..... $90-$100
ROY A. KEMPLON, INC. (Agcy.)
418 Coml. Bldg. 6TH & HILL.

A-1 STENO. (speak German) $135
Steno. rec. (life ins. exp.) ..... Open
SEARLES BUSINESS AGCY.
214 Consolidated Bldg. 6th & Hill.

BKPR., 24 to 28 ..... $110
STENO., 18 to 22 ..... $110
Bogardus Employment Service
510 Coml. Exch. Bldg.

BKPR., exp. $125
Steno. knowl. bkkpg. (25-30) $110
315 Merritt Bldg. 8th-Bdwy. (Agcy.)

SALESLADIES for cos. selling stores apply between 9 & 11 a.m. at REP'S, 138 N. Western.

WANTED, exp. F.E., cor. May earn all positions. 5-day work in our office. Mackay Business College.

15 EXPERIENCED saleslADIES for special sale. BOSTON STORE, 2 Main St., El Monte.

A GOOD lady grocery clerk & bookkeeper. Must be reliable & capable. Address X, box 372, Times Branch.

POSITIONS FOR EFFIC. MEMBERS. NO FEE. MACKAY BUSINESS COLLEGE, 1037 S. Grand

WANTED—Ten ambitious girls may earn tuition by assisting with light office work half-days. McKay Business College, 613 S. Figueroa.

STUDENTS may earn room, board & $30 mo. Part-time students pay only $5 mo. Day students pay only $10 mo. Day & night classes. Write Dept. D., W. M. Garland Bldg.

WANTED—Girl may earn board, rm. & $25 mo. while attending MacKay Business College, 612 S. Figueroa.

NURSES, bus. women, better yourselves. Day and night Lab. & X-ray courses. 212 Ferguson Bg. MU. 8626.

TYPING and Billing, 6 weeks' course. KURTZ EDUCATIONAL SERVICE 619 Hollingsworth Bldg., 6th-Hill

Bell School—TU. 9953
Shorthand Classes, day & night.

STUDENT can earn $26 mo. assisting office girl. EFFICIENCY BUSINESS COLLEGE, 747 S. HILL.

SHORTHAND, Dillon, reporter & private teacher. Wilcox Bldg. 12th yr.

A GOOD school, Western Business College, 1028 N. Western. GL. 8504.

Salesmen, Solicitors —11-B

SOLICITORS
Opportunity Knocks But Once
This is Your Opportunity!
Go in on the ground floor with Beautiful
DANA POINT
on California's sun-unlashed southern shore.
We want high-class women who are looking for "Something Different"—and who can interest worthwhile people.
Experience desired, but not essential.
CAN YOU QUALIFY?
If so, liberal commission with guaranteed salary.
SEE
MRS. MANDEVILLE, Solicitor Mgr.
Apply 8:30 mornings at 3909 West Sixth st.

LADY with car to take charge of rentals and sell real estate, good commission. 173 LA BREA.

WOMEN (6) PLEASANT OCCUPATION, spare time if necessary. Good pay. Order Dept. 623 GRANT BD.

WANTED—HELP—Female

Salesmen, Solicitors —11-B

A WOMAN WRITES
I am happy to inform you that I have "landed" the best position that I have ever had. I want to thank you for helping me "make the approach" and that "vital first impression."
AND ANOTHER
I want you to know that I certainly did enjoy your classes on Salesmanship and have found them most helpful and would not miss one for anything.
AND YET ANOTHER
It was a great privilege to attend the classes and I know I have been "benefited."
A HUNDRED OTHERS HAVE BEEN HELPED YOU
CAN DO THE SAME
TONIGHT
THURSDAY
Apr. 28th
7:45 O'clock
WE WILL OUTLINE AND START OUR THIRD
FREE CLASS OF SALESMANSHIP FOR WOMEN
Make Your Start Now
NOT A COST OR OBLIGATION OF ANY KIND
Doors Close Promptly 7:45 O'clock
BE HERE EARLY
GERTRUDE I. GEORGE
Director
Women's Service Dept.
HARRY H. CULVER & CO
Entire Second Floor
620½ West 6th St.
Los Angeles

CARNIVAL, WEEK AT MONTEBELLO PARK! Starts Sunday, May 1. 8-day sales event in So. Cal. Real estate annex. May Day Balloon Derby! Grand Opening Division Two. Thousands invited. We need 10 salesmen. Come in. This morning! Prepared for BIG MONEY. Bagwell will give details. F. B. RANSOM CORP., 650-52 S. Olive st.

SALES PEOPLE
A New Achievement
Edwin M. Le Baron, Inc.
Sub. Guarantee
Unusual Com. To You
New Prop. All Improved
Res. & Bus.
5½ Mi.—7th & Bdwy.
Start Today
See Mr. Burns
Sales Director 3rd Floor
718 So. Broadway

7 LADIES 7
AT ONCE
EXPERIENCED OR INEXPERIENCED
Best Cash And Commission Arrangement In L. A.
WEST SIDE PROPERTY ADJOINING NEW PARK, DEVELOPED AND OVERLOOKING 18-HOLE GOLF COURSE.
See MR. MILLER or MR. DeWITT
T. J. Lawrence Co.
701-2 WEST 6TH ST.

SOLICITORS
Why send your guests away out in the country 15 or 20 miles from the city, when you could send them to
FLETCHER PARK
Just 5 miles from Seventh & Broadway, where it is cool and pleasant! Concrete streets, gas, water, electricity, street lights. Five-cent car line, restricting reasonable price and building code. Big sales proposition that will make you some real money. Will train a few inexperienced ladies for this work.
BRIDGES & RIZER
815 Sun Finance Bldg. 6th & Olive.

LADIES
Nothing to carry, nothing to sell, no hot air or vague promises. You'll receive smiles instead of frowns and yet your earnings should AND WILL average at least $100 the week if you apply for job six hours per day. Don't miss this. Call 9 to 5. 601 WESTERN PACIFIC BLDG. 1016 So. Broadway.

Ladies of Refinement
Six hours' work a day. Salary and commission. If you can qualify a permanent and profitable connection assured. Automobile at your disposal. Apply mornings only. Take 8 car.
Ask for Mr. Chase.
3008 W. 7TH STREET

LADY FOR VACANCY
Large local firm. You must be neat, alert and able to deal with the public. Experience not necessary. $16 PER WEEK PLUS COMM.
Call At 621 S. Western
SALESLADIES
If you have never sold before, you are the person we are looking for. We will show you how to make good MONEY EVERY DAY. A future with permanent income assured you. Ask for Mr. Cole, RM. 704, Lincoln Bldg. 745 S. HILL.

SOLICITORS
$15 PER WEEK & COMMISSION
Solicit for fastest moving subdivision in Burbank. Work with a salesman. Our ladies are making unusual money. All or part time. Call at 618 S. Vermont ave. for interview, between 9 and 11 a.m. See Partridge, HOMEWAY REALTY CO.

SALESWOMEN — I have found the most sensational new specialty in a decade. Staple idea, with novel feature. No competition. Opportunity for high-grade organizers for exclusive territory. Liberal contract. Room 315, Virginia Hotel.

WONDERFUL opportunity to make big money selling widely known eastern product. See MISS RUBARDT, 3901 W. 6th st. 9 to 12.

WANTED at once—Lady able to represent our manufacturing house. Good salary & commission. Write today. Address A, box 66, Times Office.

SALESLADIES, experienced house-to-house canvassing to take orders for food product. We deliver. $2 day & bonus. 4966 HOLLYWOOD BLVD.

SALESLADY with car. Hours 1-5:30 p.m. 456 S. WESTERN AVE.

SALESWOMEN—Hosp. pos. conv. Drs. and Nurses' Registry, 401 Ferguson Bldg.

WANTED—HELP—Female

Salesmen, Solicitors —11-B

O. O. BOYD
ANNOUNCES
A RECENT CONNECTION WITH
DANA POINT
THE OUTSTANDING CALIFORNIA SEA COAST COMMUNITY
INTRODUCING
The lecture system in its most thoroughly developed form.
An invitation is hereby extended to all former associates to come in for a frank talk about the most appealing selling program ever offered to salespeople and investors.
Unlimited financial backing. The most elaborate development now on—and the most thorough-going co-operation.
All those who have known me as an associate are urged to come in at the earliest possible moment and bring your interested friends.
Very cordially yours,
O. O. BOYD, Sales Mgr. 3909 W. 6th St.

"ANNOUNCING"
OPENING OF
DANA POINT
THE HISTORICAL UNSURPASSED BEACH COMMUNITY
Backed by the strongest group of financial men in Southern California
Private cars, lunch and lecture method.
Yacht Harbor. Perfect Bathing Beach. Golf Course. Clubhouses. Palisades.
40 salesladies with cars. Experience not necessary. We furnish prospects and closers.
Ladies, this is bigger and better than the last deal. Liberal commissions, due to a number of our first ladies. See me at once. All ready to shoot.
SEE
HARRY BOISE
3909 WEST SIXTH ST.

WANTED—Solicitor for mimeograph work, either lady or man. Call 432 SOUTHWEST BLDG., 130 S. Bwy.

Trades —11-C

GIRL cutter, experienced on bathing suits. Good salary right party. Apply J. A. Knitting Mills, 2049 Brooklyn ave.

3 EXPERIENCED women, fancy pressers. Fashion Cook Inc., cleaners & dyers, 1400 W. Washington.

EXPERIENCED straw machine operator. GOODWEAR MILLINERY CO. 818 S. BROADWAY, 4TH FLOOR.

DRESSMAKER—Girl wanted to learn dressmaking. 2000 W. 6TH ST.

OCEAN Park—Experienced machine & button holes. 218 W. 7TH ST. R. 1101.

WANT expert fitter in specialty shop. 690 S. VERMONT. WA. 1572.

Commercial Art Instructions—11-CA
Do You Like to Draw?
METER-ROTH CO., a large art and service organization, offers opportunity for practical training during spare time to women who like to draw and want to become commercial artists.
Write or call for catalogue.
716 W. P. STORY BLDG.
Sixth and Bdwy. Open evenings.

To Learn Trades —11½-C

LEARN RESTAURANT and Catering trade. Expert instruction all branches, chef, 2nd cook, pantry, waitress. Courses reas. Enroll now. Restr. Training Assn., 1401 W. 11th st.

BONNAR EMB. TAUGHT
Learn operating power mach., dressmaking, cutting, hemst., buttonhole, 2-needle. 221 S. BROADWAY.

LEARN hemstitching. Bonnar emb. on power mach. Special rates. Day or eve. classes. 1040 S. HILL.

LEARN CHOCOLATE DIPPING
SPECIAL LOW RATE
PHONE AIRDROME HO. 2465.

LADIES, earn good money in hand work at home. 6012 S. Broadway.

Household, Domestic —11-D

WANTED—Good Christian wht. girl, age about 19 prefer, to make home with elderly couple in Westlake dist. for light hsekp. & care of baby 20 mos. old. Sm. sal. Must come well recommended. Address X, box 343, Times Branch.

COMPETENT upstairs maid who can sew & iron. Permanent. Good home. Place is at Beverly Hills. In reply state age, nationality & experience. Address Box 384, Times Branch.

MOTHER and daughter, white, full charge of cooking and housework for young couple and 2-year-old child. Attractive new home in hills. 20 min. from town. References. OL. 1093.

STEADY ref. white girl, gen. hsekp., willing to last permanent. Good home. No washing. 2 adults, 1 children. Sal. $80 to $100 mo. to start. Ref. Hills. OX. 8440.

COMPETENT white woman for children's nurse, light housework position. Local references required. Write R. D. 2, Box 4, Van Nuys, Calif., or phone Van Nuys 104-W.

HSKPR., sm. family, moderate salary, where good home, easy housework will be appreciated. GA. 7285.

WANTED—Woman for light housework & companion to semi-invalid. Good home. Good pay. Address Z, box 229, Times Office.

EXPERIENCED white girl for general housework. Must be good cook. Good pay. Westchester Pl. Ph. RO. 7498.

MIDDLE-age housekeeper, also home and nurse. Call evenings or Sat. at Ivanhoe Station, Glendale line, 2111 Riverside Drive.

RELIABLE white girl for small home & assist care in 3 small children, moderate wages, good home. GR. 5496. 1011 N. Heliotrope Dr.

YOUNG lady under 35 years, white, to general housework & care of child. Good home & $40 mo. to start. KENMORE. WA. 1856.

WANTED—Woman to get breakfast & dinner in exchange for pleasant room with bath, for man & wife. Use of kitchen and garage. DU. 8200.

REF. girl, gen. hsekp., small family, plain cook, personal laundry with electric washer. Refs. required. Good home & $40. Ph. DU. 8291.

WHITE woman for general housework, in family, $40 pm. Good cook. Reference required. Phone DU. 8161 eves.

COMPETENT white woman for gen. housework, city references, 810 N. Palm Drive, Beverly Hills. OX. 1874.

RELIABLE white girl or woman for housework & assist with children. 749 S. Harvard. FI. 0784.

MAID under 40, cooking, hsekp., 2 adults, $80 laundry. $70. 1105 Arlington Dr., Pasadena. Wakefield 1723.

WOMAN for light housework in small home, 2 in family. Good wages. 1707 HILLHURST AVE. Holly. car.

WANT neat & special good cook & downstairs, 2 of children, serve well, good wages. EL. 1341.

SECOND maid, $15 wk. Gen. maids, $40 to $75. HOLLY EMP. AGCY., 4366 Sunset. GL. 9710.

COMPETENT white woman, cooking and general housework, no washing. Must have loc. references. WA. 6223.

PROT. wh. woman, gen. hsekp., no wash, good cook, $45 to $50 mo. 542 S. Van Ness av. N. car. WA. 8724.

MOTHER'S helper, no colored, good home & $30 a month. 1481 HAUSER BLVD. OR. 6774.

WILL give elderly woman good home, rm. & bd. for light services. 1805 Reid st.

COOKS, couples, all domestic workers rely on Melrath Bev. Hills Agency. Courtesy at 421 Canon Dr. OX. 6116.

COOK, experienced and neat for private family. Phone 821-303 Long Beach.

WILL give elderly woman room & board, good home, for light services. 1805 REID ST.

COOKS, maids, child, nurse, couples. German Agy., 406 S. Main. R. 236.

WHITE girl, gen. housework, children, moderate wages. WA. 9780.

WORKING housekeeper, good home mod. wages. 17723½ N. GOWER.

WANT girl for light housework; go home nights. 7321 Walton ave.

WANTED, reliable exp. 2nd maid. Refs. EM. 6529.

Hotel, Restaurant, Club—11-E

WANTED—White working housekeeper, prefer married. Hotel work, apt. & wages. Address X, box 364, Times Branch.

Professions, Vocations —11-F

IMMEDIATELY, graduate nurses, floor duty, in and out of town. Hosp. assistants, $60 to $100 per mo. I. A. Nurses' Home and Central Registry (Agcy.) 762 W. 17th st.

GRAD. nurse, clinic work. Must speak Spanish. Drs. & Nurses' Reg., 401 Ferguson Bldg.

NURSES—Hosp. pos. conv. Drs. and Nurses' Registry, 401 Ferguson Bldg.

WANTED—HELP—Female

Professions, Vocations —11-F

COMPETENT child's nurse for 2 months. Good wages. References required. Call EM. 4721.

WANTED—Graduate nurse, confinement, private case. $35 wk. DR. 2491

Investment Required —11-K

A VERY attractive office position is offered to a woman who can invest about $5000; well secured. Will pay a big salary. Experience not essential. Phone Mr. Harris between 9 & 10:30 a.m. only. CA. 5202 or address Z, box 310, Times Office.

DO YOU WANT TO MAKE MONEY with $3000; can show you unusual returns from income of bl class Beverly apt. share in management & profits. A chance unusual as you will see. 438 Title Insurance Bldg.

WANTED—HELP—Male and Female

Miscellaneous —12

WILL give rent of apt. for maid & janitor service. Small house. Man could have other employment. Call today before noon. 508 S. PARK VIEW.

MAN & wife to take charge of twelve-unit court in Hollywood. Rent free for services. Address A, box 98, Times Office.

GARDENER and wife, highest refs. Wife housekeeper if wanted. HART. 4224 Yucca st., Hollywood.

JAPANESE couple wanted, housework & gardening. 839-4151.

MAN & wife for court. Rent only. Address X, box 352, Times Branch.

Instruction, Misc. —12-B

Motion Pictures
Offer to men, women and children who possess intelligence, personality and sincerity a wonderful opportunity.
STARS
Many of whom owe their success to the large organization are just ordinary human beings, that had the courage and confidence to educate themselves to entertain.
Paul Gerson Enterprises
will train you if you have the courage to put forth the effort.
Interview by appointment only. Call or write to 1505 NO. WESTERN AVE., SUITE 209, ON TEL. HE. 5092. CORNER SUNSET & WESTERN AVE. SCHARDUS BLDG. OPP. FOX STUDIO. T.-4-28-27.

WANTED—

Agents and Canvassers —13

LADIES & gentlemen, household article, that sells on sight. Min. income of $2.75 required. 7079 HOLLYWOOD BLVD. See Mr. Struble.

EMPLOYMENT—
Agencies —14

A-1 FAM. cook, 2 adults, city, $90; another, Santa Barbara, $100; German cook, $90; nurse, $100; cook, $90; Eng. nursery governess, local ref. $100; exp. young personal maid, $85; exp. young lady, $100 ref. $225; A-1 butler, $125-$150; butler-chauffeur, $100-$125; cook, country home, $125; A-1 gen. maid, 2 adults, Pas., $90; cook & d.s., city, $90; exp. cook & gen. housework, butler, 2 adults, city, $175. Many other good positions; best wages. MRS. CHENEY'S EMPLOYMENT AGCY., 110 West 11th st.

BEST colored help, male, female, 1016 S. HILL. R. 12. PE. 8-8.

CALL OL. 4421 FOR ALL KINDS RELIABLE JAPANESE WORKERS

WANTED—SITUATIONS—Male

Miscellaneous —15

ATTENDANT-companion. Man 45, refined, well educated, desires position. Glenn. 244 S. Olive st. Trinity 0661

YOUNG man living at home, seeks position, drive car, some garage experience. EM. 1260.

CHIEF cook, go anywhere, or private fam. $110 and kind st. HU. 8422.

YOUNG Japanese boy desires work. Call 8am before noon. WAsh. 1044

WANTED—Night or part time work. Age 18. Ph. during day, VA. 4316.

BOY studying nights desires work. Wants any kind of work. HU. 1567-J

EXP. man wants position as janitor or porter. AT. 7744.

Store and Office —15-A

ACCOUNTANT, 18 yrs. practical experience public, corporation and government accounting, auditing & systematizing. Have had excellent results in establishing and supervising work of assistants. Just arrived in Los Angeles and am open for permanent connection. Age 45, single. Address Z, box 31, Times Office.

AVAILABLE May 1st. Age 38, well educated, good appearance, expert typist, reasonable salary. Valuable in adviz., direct-mail sales, retail selling, secy., stenography, typing, accounting. Have car; will travel. DU. 8200 at noon or after 4 p.m.

ACCOUNTANT, part time, 2 years, large corp., exp. auditing systematizing financial statistical statements, close, keep books. Ph. EM. 6766.

PRIV. secy. to executive of large corp. Y. man 25, H.S. & bus. coll. education. Full knowledge of shorthand, bkpg. & typing. Salary to start no object. Ph. EM. 8716.

ACCOUNTANT—BKPR.
15 yrs. exp., ref., efficient, wants 3 or all day work. GA. 4929.

EXPERIENCED accountant, age 32, will keep books part time, open and close trial balance statements. Call Accountant, VAndike 7409.

SECRETARIAL position wanted by young man. Good typist. Rapid shorthand. Go

ANNOUNCEMENT

The following subdivisions of Rental Columns will enable TIMES' readers to more quickly locate the places they want to rent.

West and Northwest

Includes all west of Main street and all sections north of Jefferson street—West Adams, Pico Heights.

South and Southwest

Includes all south of Jefferson street and west of Main street—Vermont Square, Manual Arts, Angeles Mesa, Goodyear district, etc.

East and Southeast

Includes all east of Main street and south of Mission Road—Boyle Heights.

North and Northeast

All north of Mission Road and east of Glendale Boulevard—Elysian Park, Highland Park, Lincoln Heights, Garvanza, Glassell Park, Huntington Drive.

TO LET—ROOMS—Furnished

West and Northwest —19-A

$15 TO $20 mo. Ladies. Lge. front cor. rms., cont. hot water; quiet, lovely summer home of owner. Every comfort, refinement. Fine neighb. U car. pass. 1102 W. 28th. BEa. 1518.

ROOM with sleeping porch, running water, twin beds, breakfast if desired. Garage. N or L car. Near Vermont. 946 MENLO.

LARGE pleasant well furnished room with bath, appropriate for 1 or 2. 258 S. Oxford ave., near 8 car. WA. 5327. References required.

W. ADAMS dist. Large gray & rose front rm., adj. bath. Pb. Gar. $20 mo. Gent. 2703 Ellendale Pl. BE 8548.

$6 EA. Beauf. double, pri. mansion. French doors to bal., fine furniture, adj. bath, also sgl. free pb., park. spc. 201 N. Rampart. DU. 3029.

MODERN room and bath over garage. 257 S. Norton. WH. 6226. Call after 5 p.m.

L 3 or 2 adjoining rooms, beautiful home, fine view, sh. bath, close in. Reas. 1201 Coronado Ter. DU. 8493.

$5. FURN. RM. PRIV. BATH. 10 min. town. 1 blk. Sunset. Gent. DU. 6826. 1161 N. CORONADO ST.

NICELY furnished Beverly Hills. garage, reasonable. Mrs. Erdman, WH. 2628.

FURN. rm. W. Lake D. to lady for eve. help & care of child. 881251.

ROOM suitable for 2, reasonable. 756 S. BURLINGTON.

$15 TO $25. Sunny single rms., everything new, park. 1033 S. Westlake.

SMALL ROOM, gentleman. $12 mo. Gar. 523 S. HOBART BLVD.

$15. CORNER rm. 1 bl. from car & bus, breakfast if desired. GL. 2887.

ATTRACTIVE rm. in private house, centrally located. 759 S. Kingsley Dr.

FURN. $10 mo. Sun. bedrm., gas, bed, downtown. VA. 3044. 816½ S. FIG.

WESTLAKE DIST. Large front pleasant rms. Hot water. 724 S. Beacon.

$4 WK. pr. bath, shwrs. U car. Walking distance. 528 W. 20TH.

NEAT refined rm.-mate, man. Sun. large rm. 1274 3rd ave. RO. 6178.

$44 S. HARVARD BLVD. Priv. entra. Priv. bath. $20. WA. 5487.

$15. Adjoining dbl., upper floor 1 or 2; priv. bath; gar.; Pb. EM. 2922.

GENT appreciating good bed, run. water & liv., priv. entr. 111 N. Dillon.

Hollywood —19-W

LARGE airy nicely furn. rms., theater center, modern, quiet home. 1 mi. north of Hollywood Blvd. 1906 N. Highland ave.

EACH apt. priv. home, gar. sep. ent. Just No. Holly. Blvd. View. HE. 2096.

LARGE sunny room, private bath and entrance. GL. 4722.

ONLY $10 a light housekeep in exch. for pleasant rm. GR. 9623.

PRIVATE home, front rm. adj. bath & shower. Twin beds. Pb. GR. 9418.

South and Southwest —19-H

$10 MO. Small rm. in rear, gar. if desired. 35 25th St. BRIDGE.

NICELY furn. rm. with pri. bath, gar. 714 W. 48TH ST. AX. 2746.

$4 WK. Hot rms. for gentlemen. Dude Hotel. 4237 S. Olive. AX. 0919.

East and Southeast —19-C

$8.50. LOVELY room, hot water, bath. 157 E. 25th. DU. 1011-J.

Hotel Rooms —19-H

HOTEL KNICKERBOCKER
New, modern, QUIET, 1 blk. west of Figueroa, bet. 5th & 6th. Out of traffic. Free use of walk to downtown.
POT OF COFFEE & ROLL SERVED to RM. EACH MORNING.
All rooms have hot & cold water.
$2.00 per day, $10.50 per wk. single.
$2.50 per day, $12.50 per wk. dbl.
341 S. FIGUEROA. PR. 8181.

ABBEY HOTEL
9th & Figueroa. TR. 0321.
$1 DAY. $5 WEEKLY RATES
A distinctive and pleasant home for those who prefer to be close to all activities. Beautiful rooms. Attractive lobby. Splendid service. "A PLEASURE TO SHOW YOU."

$1—DAY NEW—$1
19-story Modern Fireproof Hotel. 400 rooms, all day, night privileges. $5 TO $10 PER WEEK. 200 rooms with bath. $1.50, $2 day. EL REY HOTEL, 1056 Pedro st. Operated by Stillwell Hotel Co.

HOTEL ELMAR. JUST OPENED—250 rooms, without or with shower or tub baths. One of the quietest, finest hotel in the city, yet within 5 min. walk of business center. Rates as low as is consistent with decency. 235 S. HOPE ST. 100 feet north of west entrance to 3rd st. tunnel.

$10 WK. UP. WESTLAKE AT WA. 7331

WESTLAKE OLYMPIC
200 ROOMS. NEW. 200 BATHS
Outdoor Lounging Rm.
One block from Westlake Park.
$27.50 MONTH
Choice richly furnished room. Real bed. Texture plaster. Egyptian bldg. THE SAHARA 1020 S. Kingsley Drive. L car to Kingsley Drive.

$1.50 DAY WITH BATH. $10.50 WK.
JUST COMPLETED
HOTEL TRAYMORE
CORNER 5th st. at Fedora.
OPPOSITE AMBASSADOR HOTEL
Every room with bath and shower.

HOTEL MELROSE. 126 S. Grand, 2 blks. W. from Bdwy. TR. 6251. Rates $12 month up; modern conveniences, steam heat. Dining rooms, 3 meals $6.50 week.

NOW IN EFFECT—SUMMER RATES
Few good-sized, well-furnished rms $35 per mo. single; $45 double. Hotel Lankershim, 7th & Broadway. Phone TRinity 8781.

$10 Wk.—Colonial Hotel
AT WESTLAKE PK. DR. 4857
TWIN BEDS IN ROOM. $12 UP.
All rms. priv. bath. 514 S. Westlake

HOTEL NORTHERN
Hill and 2nd. 200 fireproof rooms. Modern hotel service. $20 per mo. Detached bath. $40 with priv. bath.

ARISTOCRAT of family hotels. NEW HOTEL CHANCELLOR, one block from Ambassador Hotel. 2191 W. 7TH ST. Telephone WA. 1183.

$6 Wk. Up—Jean Hotel
Mod. outside rms. 840 S. Flower st.

$4 RMS. & $7.50 for apts. per wk. Newly furn., 1 blk. from library. Glenview. 230 S. Flower.

$7 WK. & up. All outside rms. Wkly. & mo. rates. 1149 W. 11TH ST.

$1 DAY UP — HOTEL GAVIN — $6 wk. up. New, mod. 1214 W. 5th

TO LET—ROOMS—Unfurnished —19-D

$ RMS., $25. 2 rooms, $15. 724 Edgeware Road. C car.

TO LET—ROOMS—And Board —19½

BEAUT. mod. rms., single or en suite. Lovely Wilshire home. Best home cking. 3877 Wilshire Blv. cor. Hobart

$40 SO. HOOVER. LARGE FRONT RM. PRIV. BATH. ALSO SINGLE RM. HOME COOKING. L OR N car

ROOM and board in private home for business girls. $25 mo. HO. 4948.

BEAUT. sunny rm., twin beds, good home cook. 401 S. Virgil. DR. 6890.

SINGLE rm. with splendid board, only $7.50. DR. 0548. 1037 Grand View.

CONGENIAL home for those interested in Christian Science. BE. 0496.

332 W. Adams, beau. home, select loc. Exc. meals. Reas. rates. BE. 8881.

$60. S. OCCIDENTAL Blvd. Excellent home for rns. bds. woman. DU. 2959.

LOVELY private home, convalescents & aged people, reas. BE. 2857.

LARGE dbl. rms., for 2 or 4 business people. $7.50 wk. UN. 5456.

INVALID given best of service in trained nurse's home. OR. 1941.

NURSE will care for semi or chronic invalid. Westlake dist. DR. 8645.

GOOD HOME COOKING, comf. rms., gar. U car. 2626 Portland. BE. 5416.

A PLEASANT restful home for invalid or convalescent. DU. 4174.

SINGLE & double rms. Exceptional meals. 849 S. Alvarado. 52132.

$16 WK. priv. home, no other rmrs. Near U.S.C. U car. 848 W. 24 Pl.

$9 DBL. $11 sgl. W. Adams dist. 2866 Hillsdale Place. BE. 5652.

FRONT rm., suitable for couple, care for child daytime. Reas. EM. 6212.

$8.50. LGE. rm. for 2 gents. Phone. Pk. sp. Good meals. 1426 W. 27 st.

PLEASANT and homelike. 1756 So. Bronson. EM. 3148. Nr. W. Wash.

LARGE frt. rm., run. water. Also sleep. pch. 4 baths. 1038 Hidalgo.

ROOM and board for man and wife or business man. 216 E. 45th st.

TO LET—ROOMS—And Board —19½

6107 FRANKLIN AVE. GL. 4812.

Hollywd. Bachelor Club
A single & a double with twin beds in a residence club for professional, business and other men who appreciate club atmosphere, excellent cuisine, pleasant rm., pool rm., gym, large grounds. Rate $15 wk. & up.

MIRAMAR TERRACE (Westlake dist.) $12 & $15 for room & meals. Chicken din. Sun. Eggs, milk, poultry from our own ranch. Hot water and phone in rm. Large lobby, Bill Jards, cards & dancing. The home ideal for young bus. people. Take W. 6th D car to Miramar st. 7000 MIRAMAR ST. DU. 4818.

1005 WEST 6TH STREET, D CAR
THE EVANGELINE
HOTEL FOR BUSINESS GIRLS
Sunny rooms. Excellent board.
REASONABLE RATES.

MANFORD Lodge, 2 large sitting rms. bath connecting, 3 sleeping porches. Suit. for 6 or 8 business men, strictly hi-class, beautifully furn., excellent board, music, dancing avail. 25th to 1st. 975 S. HOOVER.

ROOM & board for 2 in private family. No objection to couple with child. Nice room, adjoining bath, priv. entrance. Gar. Reas. 6514 De Longpre. Near Vine & Sunset.

GIRL, room-mate for refined young lady, also single rm. for lady; beaut. furn., room adj. bath, excel. mls. BE. 3670. 1303 S. Westlake.

CHOICE DOUBLE & SINGLE ADJ. BATH, PRIVATE HOME. GOOD MEALS. GARAGE. 606 S. HARVARD.

NICE quiet home for 1 or 2 business people strictly private, very reas. Call BE. 8143. 924 W. 20TH ST.

LGE. dbl. & sgl. rms. adj. bath, home cooking, parking. Reas. In a real home. 325 S. Burlington. DR. 9675.

$7, $8, $9 WK. sgl. & dbls., run. water, twin beds. Tree pb. Nr. Man. Arts. 1167 W. 41ST PLACE.

632 S. ALEXANDRIA, cor. Wilshire & Ambas., lge. sunny rm., priv. bath, also single. Choice meals. DR. 6498.

LOVELY sunny front rm., best meals, bridge taught free. $45-$50. 554 S. Serrano. WA. 7656.

SGLE. & dble. Beaut. furn. rms. Desir. home, wond. loc. Meals above avge. 1303 S. Westlake. BE. 3670.

BEAUT. rm. for 1 or 2, adj. bath. Excellent meals. In real home. Gar. 154 S. Commonwealth. FI. 2272.

SUNNY rm. & board for young man or couple. 831 N. Rampart. DU. 9406.

$45 UP. 927 Beacon, Westlake dist. N car. Beaut. double room, also single. Run. wtr. Excel. food. DR. 7219.

ATTRACT. sgl. also rg. man & young ladies. Ann. Hotel, Belle Sq. cooking. $50. 619 S. Ardmore. WA. 4879.

WILSHIRE, vac. in a beautiful guest home for business people. A delightful place. Excel. meals, gar. RO. 6009.

LARGE sunny front rm. in mod. home. Excel. meals, 1 min. bus, hot water. L car. 980 MAGNOLIA. DR. 1295.

DELIGHTFUL home, close in, every conv., tile bath & sep. gar., excel. meals. 16 car. 698 Wilshire Pl.

CHOICE DBL. & SGL. ADJ. BATH. PRIVATE HOME. GOOD MEALS. GAR. 606 S. HARVARD. hotel service.

FRONT rm., adj. bath, twin beds, also rm. & sleeping porch, suitable for 3 or 4, good board. Reas. DU. 6124.

DBLE. rm. 2 business people, adjoining bath, sleep. porch, excellent cuisine. 847 S. Mariposa, nr. Wilshire.

BEAUT. room, priv. bath, good meals, gar., park. DR. 4792. 411 S Hoover

Rooms, Board for Children—19½-B

PLEASANT private home for mothers and children only, near school. 2464 WEST 29th st. RO. 2187.

WILL room & board 2 or 3 children in Catholic home. Room for parent. Beautiful rural. 748 W. 1st. MU. 6424.

NURSE will give care, food & care to children. Rm. par. Refs. exch. TH. 5826.

$962 ANGELES MESA DR. Have wonderful sys. of feed and training bottle babies under year old. UN. 1044.

RM. & board, working mother or father, care of child gratis. BE. 0282.

TO LET—HOUSEKEEPING Rooms —20

$27.50 MO. 2 front rms., gas, lights & laundry incl. Free parking. 2010 MAGNOLIA. BE. 2256. W car.

FURN. apts., $22, housep. rms. $3 wk. up. Fkg. walk. elec. 225 S. FLOWER.

$25 UP. Housep. rms., everything furn. Quiet, neighborhood. W. Adams district. 2722 La Salle ave. RO. 9795.

$4 LGE. rm., nice loc., everything, fur. Free park. 1943 E. 2nd st. P car.

ROOMS, light housekeeping and apts. Half price. 1327 N. Broadway.

TO LET—APARTMENTS—Furnished

Miscellaneous —21

DOROTHY MAE APTS.
821 SUNSET BLVD.
BRAND NEW
BEAUTIFUL SPANISH
BRICK BUILDING
RICHLY FURNISHED
2 REAL BEDS
$32 MO. AND UP
5 MIN. TO BROADWAY

$32.50 Apartments $32.50
Singles, includes gas, electricity, hot and cold water, steam heat. Newly furnished, new management. Two blocks from Broadway.
A good-class home.
PRESTON APTS., 9th & Los Ang.

THE COUNCIL
153 NO. NEW HAMPSHIRE
Beautifully situated. Quiet furnishings, everything new, complete service, 1 block to car and busses.
ATTRACTIVE RATES
$42.50 MONTH
Choice richly furnished apt., real bed, texture plaster, Egyptian bldg. THE SAHARA 1020 S. Kingsley Drive. L car to Kingsley Drive.

PHONE YOUR WANT-ADS TO THE TIMES. NO CREDIT ARRANGEMENT NECESSARY. COURTEOUS, EXPERIENCED AD-TAKERS. DAY AND NIGHT WILL HELP YOU WITH YOUR COPY IF DESIRED. MEtropolitan 6700.

PALENCIA APTS.
1034 SO. CATALINA
10 MINS. TO BROADWAY
$40.00 MONTH

NEW BRUNSWICK
JUST OPENED
Downtown section. Opposite furn., sunny, Stm. heat. 139 S. Flower.

$40. Sunny Front $42.50
Beautiful overfd. 2 R. exposure. KANSAS ARMS, 4215 KANSAS AV. off Vermont at 42nd at Manual Hi.

$30 Up—Wade Apts.
$10 up wk. 1046 S. Grand. WE. 0243

BEAUT. front sgl. apt., o'stfd., Westlake dist., close in. $40. DR. 4356. 490 Hartford. D car. Witmer.

$28-$30—TARTAGLIA APARTMENTS. Walking distance; clean & homelike apts., private baths. 245 S. Fremont

$27.50 UP. Marquette, 119 N. Olive. Sgl. & dbl. 2 blks. Bdwy. ME. 6548.

$25 UP, mod. apts. Bransford Apts. 2 car to Bonnie Brae. 1642 Grand.

$7 WK. UP—Gas, light incl. nicely furn. apts. Priv. bath. 834 W. 11th.

$8 WK., mod., st. heat, elev., lge. beds. Queen Apts. 532 Calif. st.

$40 UP. MORRISON ARMS. New singles. 212 S. Westlake.

$25-$35, SPACIOUS sgls. & dbls., overstuffed furn. 1945-49 E. 4TH ST.

$6.50 WK. UP. Singles and doubles. MISSION APTS., 2nd & Olive sts.

West and Northwest —21-A

NEWLY furnished apartment—Children welcome. $60 P. 1 WESTLAKE. One block from Westlake Park.

$35. APT., brick bldg., overstfd., close to stores, car, etc. cont. hot water. 2704½ S. VERMONT. BE. 1695.

TO LET—APARTMENTS—Furnished

West and Northwest —21-A

$50 Summer Rates $50
Ready For Occupancy
WILSHIRE'S
Newest And Finest
INDIVIDUALLY FURNISHED
Apartment Homes.
Kenmore Virginia
Apartments
Catering to those who discriminate. Luxurious Spanish furniture, velour drapes, individual radio outlets, ample closet and drawer space. Just off Beverly Blvd. H car to door
245 NORTH KENMORE. WA. 5096

THE ASBURY
CALIFORNIA'S
FINEST APARTMENT BUILDING
Wilshire district.
Overlooking Westlake Park.
Singles to seven-room apts.
Elegantly furnished with modern electric equipment.
Filtered and softened water.
50-car garage.
$150 to $650
Complete daily maid service.
SIXTH ST. AT CARONDELET
DUnkirk 3001.

$45 Summer Rates $45
LA RUTH APTS.
WE HAVE SIX VACANCIES
All desirable, new modern singles.
HEART OF WILSHIRE DISTRICT.
Beautiful o'stuffed furniture.
Plenty of closet & drawer space.
Radio outlet.
Rented regularly for $40 to $70.
Taking effect immediately can be had at $45. Take your choice.
FIRST COME, FIRST SERVED.
333 N. KENMORE. WA. 9458.

COMPLETED
NOW RENTING
Most unusual, luxurious
SINGLE AND DOUBLE APTS.
ELEVATOR.
JANITOR SERVICE
ELECTRIC REFRIGERATION
Summer Rates
LAS MORADAS
APARTMENTS
1631 N. VERMONT AVE.

THE BARCLAY
SUMMER RATES
The finest in Wilshire district.
Large sunny singles & doubles, luxuriously appointed, individually furnished and decorated; electric refrigeration. Special features; beautiful hallway, billiard room, and many other conveniences. ½ blk. Ambassador Hotel & Wilshire Blvd. 766 S. NORMANDIE AVE.

LAKEVIEW APTS.
1309 S. Lake st. P & L car.
Recently opened and a splendid house to live in. Wilshire district. Featured with Frigidaire, steam heat, doubles & singles with twin beds & bachelor apts. Our doubles have two separate entrances & two baths.
Mr. and Mrs. Kinscher, Mgrs.
DR. 5742.
LAZAR & KLINTNICK, owners.

A Real Home
WESTCHESTER
1275 WESTCHESTER PLACE
CORNER PICO
Just opened. Most modern, in high-class dist. Gas, elec. refrigeration, steam heat & daily maid service included. 1 BLK. FROM A HIGH-CLASS CAFE, in connection. EM. 4121.

MONT FRANCIS
2921 Francis Ave.
BETWEEN 8TH & 9TH STREETS off Vermont ave. N car. New attractive single apts., well furnished, lots of sunshine and closet space. Extras include $40 & up. DR. 1223.

BROWNLEIGH APTS.
626 S. ST. PAUL AVE. D CAR
$55 UP. SINGLES & DOUBLES
A real home, walking distance to shopping district. Apts. are very roomy, tile bath & showers. Large closets. Weekly maid service.
MAY WE SHOW YOU?
WILSHIRE PLACE APTS.
2692 West 7th street.
Exclusive, A real home where refinement and hospitality predominate. Amusements, billiard, Cafe, Switchboard, Maid service, new management. Two blocks from Broadway.
A good-class home.
PRESTON APTS., 9th & Los Ang.

ANCELLE APTS.
7th & Gramercy Dr. Brand new singles, twin beds, doubles, 2 baths, super modern. OPENING soon. Elegance. Frigidaire, roof garden, ballroom. Valet & daily maid service.
$55 UP.

SMITHSONIAN APTS.
All doubles beautifully furnished. Outside entrance to each apartment. Wonderful view. Beautiful court, with shrubbery and flowers. Rentals $45 to $55. 259 S. Coronado. DUnkirk 7644.

MERIDIAN APTS.
4TH & WILTON, HEART OF WILSHIRE. Just open, elegantly furn. singles, $70 up. Doubles, low summer rate. All apts. have tile bath, st. hand dec. walls, Frigidaire. ½ blk. R car. OR. 6117.

OXFORD ARMS
NEW
Beautifully furnished singles.
Maid service. See for yourself.
844 S. OXFORD AVE. L CAR.

"Chateau Apartments"
EXCLUSIVE. QUIET.
Singles with 2 beds.
Doubles with 2 baths.
SUMMER RATES
166 NORTH KENMORE AVE.

$40 Up. Hubbard Arms
1355 S. HOPE
QUIET—FOR BUSINESS PEOPLE
Newly furnished. Strictly mod.
MAID SERVICE. EXTRAS INCL.

BILLUPS APTS.
$50, dbls. New bldg. bet. 16th & Washington! 15 min. from town. Rates if perm. Vineyard car. Adults. 1435 I-4 ARAPAHOE. BE. 7246.

LOMA DRIVE APARTMENTS
547 S. LOMA AVE.
Beautiful new large apts., just opening. Mahogany finish. Exceptional furn. Reas. rates. Apply on premises

CASTLE ARMS
LARGE FRONT corner single, beautifully furn. 2220 OCEAN VIEW. 1 block north of Westlake Park.

$35 Up. Fowler Apts.
1110 W. WASHINGTON
2, 3, 4 & 5 rooms, newly furnished. Daily maid service, steam heat.

BEAUT. new studio apts., beam ceilings, o'stuffed, heavy velour drapes, etc. $35 to $55, incl. gar. 5564 Gregory Way. 1 blk. S. Wilshire Blv.

TO LET—APARTMENTS—Furnished

West and Northwest —21-A

SAN ANDREAS APTS.
820 S. ST. ANDREWS PLACE
A new concrete & steel structure located in heart of Wilshire district, large singles, doubles and suites. Elaborately furnished. Large beautiful foyer. Steam heat, daily maid service. Monthly rentals range from $100 to $400.
Telephone FIlteror 1393.

$70 & UP—
HAMPSHIRE HALL
MONTH FREE RENT
Introductory Offer
1 month free rent, any apartment. Just opened, large, beautifully furnished singles, living room, dinette, kitchen and bath. 2 doubles with bedroom. All extras included. Daily maid service available.
WA. 5604. 112 N. New Hampshire.

IDEAL Spring and Summer location. Near Los Feliz Hills

DRACENA ARMS
SPECIAL INDUCEMENTS
TO PERMANENT GUESTS
Newly opened. Moderate rates. Elegantly furnished, twin beds in doubles. Rental includes extras. Garages. Holly. cars to Vermont. N. via bus to Greenwood Pl. E. 1 blk. to 2617 Dracena Dr. OL. 2487.

THE BRYSON
Los Angeles' best known apartment home, located at
2701 WILSHIRE BLVD.
Overlooking lovely Lafayette Park.
For clientele reputation and location unequalled.
FURNISHED OR UNFURNISHED.
References required. DU. 3526.

LOS PALMAS
347 So. Normandie.
JUST OPENED
Rentals as low as $50 to guests who appreciate the finest.
BEAUTIFULLY FURNISHED
Wonderful beds. Showers. Service unexcelled, you will like us. FEW SINGLES LEFT. ACT QUICKLY
$100 to $250

THE PARK LANE
OPENED THREE WEEKS
Magnificently furnished. 2 and 3-room apts. Maid service, hotel service. All modern conveniences.
4TH ST. COR. NEW HAMPSHIRE

$45 UP—INVESTIGATE
THE PELLISSIER
NEAR AMBASADOR HOTEL
Singles and doubles, beautifully furn. in Spanish decor. Tiled floors, large airy rms. Frigidaire, maid service, steam heat, phone all incl. in price. 317 S. HOBART. DR. 8022.

CHATHAM APTS.
Brand new singles and doubles, ½ block from Wilshire car.
716 S. BERENDO. DR. 9976.

FEATURES UNIQUE
New and modern, cosy, individual single apartments, elevator, private R and H cars and bus to door, park, radio connections in all apts. The Traymore, 522 S. Rampart.

LENTZ APTS.
Artistically furn. S.E. 3-rm. apt. Twin beds, sun parlor, roof garden, pool table, radio, near Ambassador Hotel, yet in the quiet residential Wilshire dist. 436 S. Harvard Blvd.

COOPER ARMS
Singles, dressing-rms., carpeted, dinette. Including extras, $50 & up. 524 N. Rossmore. Apt. 1. HIGH-CLASS CAFE in connection. EM. 4121.

BIEBER APTS.
871 SO. NEW HAMPSHIRE
Single apts., $45 to $55. Double, $75. Tile bath & shower. Wednesday maid service. Best Wilshire dist. N car to 9th & Vermont. Walk one block west.

BEAUTIFULLY furn. single & double apts. Westlake Park dist. Private garages. Good neighborhood.

VISTA GRAND APTS.
400 S. BONNIE BRAE. PH. 54208.

$50—BRAND NEW—$100
LEWELLYN MANOR
Large singles and doubles, dinette. Elec. refrigeration, ice-filtered water 587 N. RAMPART. DR. 9550.

RENDALLIA APTS.
New singles & doubles, beautifully furnished, twin double beds. Excellent service. Reasonable rates.
1121 S. 11TH ST. L CAR.

$45 & $50, dining, sunny, cor., porches, view is beautiful, near Westlake Park. Refined people only. If you appreciate a quiet & comfort home this before deciding. 666 S. BONNIE BRAE. DR. 5906. All cars W. on 7.

NEW OPENING
Large doubles & singles, dinettes, Frigidaire, direct phones. Latest equipment.
SUPERBA APTS.
825 South F. condo st. WA. 5709.

REGAL APTS.
Single apartments with many large closets, all outside rooms. Reasonable rates. Wilshire district. 2350 SAN MARINO. N or L car.

L-A-K-E A-P-T-S.
At Westlake Park, nice large new singles, tile bath, shower, ideal location. Low rates by week or mo. 815 S. LAKE ST. DR. 9620.

BIMINI APTS.
117 BIMINI PL. WA. 2746.
Sunny singles, $40 to $50. Large double, $60. Large dbl. $70. Bath. Beautiful grounds. Excellent service.

THE PATRICA APTS.
New bldg., singles & double apts. Twin beds. Attractive prices.
524 SOUTH BERENDO ST.

CHOICE DOUBLE
Regular bedrm. with twin beds, $70. Singles, $45, everything included. GRANT APTS., 1110 So. Lake St.

SEVILLA APTS.
New large singles, weekly & monthly rates. Wilshire dist.
539 S. Manhattan Pl. FI. 4235.

SUNNY CORNER APT.
SINGLE OR DOUBLE
at moderate rates. 8 car. HO. 2740. 5323 MONROE, NEAR WESTERN.

$40. New Sutherland. $45
Beaut. apts., ovstfd., tile bath and shower, double, $60. 1461 SUNSET.

$35, "Otsego Apts.54 632 W. 15th nr. Figueroa. U or 2 car. Janitor steam; lge. pchs. Well kept. Close in WE. 4766.

SHERMAN APTS.
Now ready for occupancy. SUMMER RATES, exclusive residential dist. 214 S. ALEXANDRIA at 3rd.

$40— Magnus Apts. —$40
Beautiful singles, nr. Westlake Pk. Maid, janitor serv. 727 S. Coronado

$45 DU VAL APTS
Front apt., sunny, quiet, overstfd., phone, gas, light. 457 S. WITMER.

NURSE will share dbl. apt. with 1 or 2 ladies. Nr. Westlake Pk. RA. 1-98.

TO LET—APARTMENTS—Furnished

Hollywood —21-A

ANNOUNCING
THE OPENING
DEL REY APTS.
SINGLE AND DOUBLE APTS
LUXURIOUS, SPACIOUS, AIRY
Beautifully decorated and furnished to please those who demand comfort and refinement. Every modern convenience.
ELECTRIC REFRIGERATION
ELEVATOR
JANITOR SERVICE
610 N. Kenmore avenue.
½ blk. S. of Melrose. H car.

SUMMER RATES
$60 SINGLES $100 DOUBLES
Evelyn Ambassador
Apartments
Brand new, ultra-modern, singles and doubles. Just in back of the Ambassador.
Everything Included
NO EXTRAS
756 SOUTH NORMANDIE
N car to door. FI. 3500.

SUMMER SPECIAL
Vue de Mer Apts.
Singles & dbls. cool & attrac., elec. refrig., extras incl. Reas. rates.
2532 OCEAN VIEW. H & R car.

$40. Washington Manor
1909 S. UNION, COR. WASH.
Newly furn. sgls., dbls. with twin beds. Daily maid serv. BE. 8960.

NEW LIBRARY APTS.
Opposite new library on Flower, very close in, strictly first-class.
510 S. FLOWER ST. BE. 8134.

ELIZABETH ARMS
Singles, $40 TO $45. Tile features, one block south of 7th st. at Vermont. 2045 LEEWARD AVE.

$40—Wilshire's Best
Elegantly furn. Homey, large, modernly appt. WILSON ARMS, 352 S. RENO, off 6th at Hoover. H car.

$45 LIVE DOWNTOWN $50
SHERWOOD APTS.
Singles and doubles, ½ block from Hillmore Hotel. 431 S. Grand ave.

$35—KANIWALD—$50
Attractive singles & doubles. Modern service, cont. hot water. 1214 SO. LAKE ST. DR. 6539.

$57.50 Hartley Apts.
Beautiful large single apt., dinette, shower, phone, gas & lights, maid serv. incl. 1421 N. KINGSLEY DR.

$45, CORNER $55, Wilshire dist. Kitchen. Light & airy. Near C car line. Melrose & Hoover. 131 Lucille. Phone GL. 2441.

NEW large apts. at reasonable rates. LENORE APARTMENTS
214 SOUTH BERENDO ST.

$35 2 BLKS. north Wilshire, living rm., bedrm. & kitchen, gar. optional. Adults. 3030 Kenwood ave. EM. 3298.

SUNNY rm. with kitchen privileges in my own home for bus. women. Westlake dist. 461 S. Lake. DU. 6692.

GIRL, WIDOW, NO HEAVY STUDIO cottage with girl interested in some line of art. Phone WA. 2225.

3-RM. apt. and slp. rooms, beautif. furn., everything included, close in. 1220 S. UNION ST.

$35. Leeward Apts. $40
751 S. HOOVER, nr. Westlake Pk.

$42.50 UP. CATALONIA APTS.
An ideal home in every respect. 1141 S. New Hampshire. U car. P car.

SINGLES & DOUBLES, close in, bus & car. Very desirable. BERNOWER APTS., 313 S. RAMPART.

VASSAR ARMS, 2529 W. 4th, H car, off at 4th & Rampart. Sun. sgls. $42.50 up, inc. light & gas. DR. 8115.

HINTON ARMS
4-rm. cor. dbl. 2407 W. 67TH ST.

EMPRESS APTS., light, sunny, sgl. Close in. 1237 Shatto st. DR. 3949.

$26-$35, SUNNY front double apts. 2933 WESTLAKE BLVD. Red car.

2422 I-4 S. PORTER. Single & dbl. apts. Quiet location. M & J cars.

OPP. Westlake Pk. Westmoreland Apts. $8.50 wk. up. 620 S. ALVARADO.

$35, ATTRACTIVE, single apts. Call at bakery. 101 S. WESTERN AVE.

LADIES only $26 & $30 per mo., cosy apts. 445 N. Heliotrope. OL. 2659.

$45, 3 RMS., accommodate 4, continuous hot water. 1401 Fedora. P car.

$40, 2-RM. furn. apt., new, mod., close. Gas. 523 N. Bonnie ave. DR. 8425.

$40, LA Comtesse Apts. Ideal location. 2801 Francis. N car to Hoover.

$42.50—3 ROOMS and bath, front double. 1351 LA BREA AVE. W. car.

2-RM. 2 bedrooms, $ car. $30. 2874 LEEWARD. DR. 8422.

$40 UP. Two apts., sgl., ostfd. furn. mod. Wilshire. 17 S. Berendo. E car.

1210 S. LAKE. Patio Apts. BE. 0699.

$10, large rms. O'stuffed furn. 1 BLK. Overstuffed well beds, lge. airy rms., beaut. loc. 1233 S. Elden

KENMORE APTS. $15. Dbls., bedrm., tile bath, overstfd. 619 N. Kenmore.

Hollywood —21-W

Oh! What a Pleasure!
to move in a new apt., electric refrigeration. Furnished by Barker Bros., ready to move into. $50.

THE IVAN APTS.
853 N. Sycamore. GR. 0124.

WESTMINSTER ARMS
Large sunny singles and doubles. Completely equipped. $40 and up. PRIVATE GARAGES FOR ALL. 540 N. Kingsley Drive. GR. 2060. Block south of Melrose. H car.

AT LAST A VACANCY IN BEAUT.
FAULCONER ARMS
Lovely large 4-rm. apt. on S.W. cor. Bedrm., twin & dbl. beds, elec. furn. All kinds of conveniences. 1021 N. MARIPOSA, Hollywood.

THE NIRVANA APTS.
Expressing hospitality and service. Unique, spacious and exquisitely furnished, to suit the most exacting.
1775 N. ORANGE DRIVE.

LEONA APTS.
Just opened. Elegantly furn. single, doubles & bachelor maid serv. Summer rates. 1112 N. Kingsley Dr. Off Santa Monica Blvd.

MARTEL APARTMENTS
New sgls., beautiful furn. with overstfd. Also unfurn. Tile bath, shower and sink, door mirror. Every conv. Car and bus serv. 1422 Martel ave.

SUMMER RATES
NORTH WILTON ARMS
New singles & doubles, beautifully furnished. These are real homes.
917 N. WILTON PL. GL. 4276.

$45
ABBOT APTS.
BEAUTIFUL NEW SINGLES AND DOUBLES. 1172 N. KINGSLEY.

$75 THE ORCHID $115
EXCLUSIVE, QUIET CORNER
New, artistic, single, double and bachelor apts. 1818 ORCHID AVE.

EL MIRADERO
NEW SINGLES & DOUBLES
5424 Franklin ave., near Western
Desirable HOLLYWOOD location
BEAUTIFULLY FURN.
4 lge. rms., very ATTRACT., ext. bed & bedrm. Mod. feat. Nr. U.C. Reas. rent. 1153 N. New Hampshire

4 ROOMS, brand new apartment with all new furnishings. Extra bed. Garage. Fine location. GRanite 2344.

TO LET—APARTMENTS—Furnished

Hollywood —21-W

SUMMER RATES
Hollywood Argyle
APARTMENTS
Hollywood's newest and finest in a class by itself.
BRAND NEW
NEVER OCCUPIED
Luxurious Spanish furniture.
Velour draw curtains.
STEAM HEAT. FRIGIDAIRE
Daily maid service, singles, de luxe doubles, with twin beds and 2 baths.
MORE CLOSET AND DRAWER SPACE THAN ANY OTHER
HOUSE IN TOWN
2017 NORTH ARGYLE
Just off Franklin ave.
FRANKLIN CAR
Memory Hall Studio Apts.
14TH CENTURY
ARCHITECTURAL DESIGN
Brand new studio apartments in exclusive Hollywoodland. Every appointment, large living rooms, real fireplaces, Southern exposure, 9-ft. windows, Frigidaire, million-dollar view. Completely furnished. Many unique effects. Garages. Singles, $70 to $100. Doubles with roof garden, $200. Private entrances to all apts. These high-class apts. will be appreciated by tenants who are seeking the restful, artistic atmosphere among other art-loving neighbors & additional appointed refinement to your individual personality.
2421 Cheremoya st. Ph. GL. 9295.

JUST OPENED
MAR-BETH APTS.
5412 VIRGINIA AVE.
Beautiful 2-story Spanish stucco, exquisite singles, delicate color tones, delightful living rooms, cheery kitchen, Frigidaire. Built-in incinerator. Right in Hollywood. Close to Warner Bros. & Fox Studios, theaters, markets, etc., bus, red and yellow car service.
RATES $50 UP

Best in Hollywood
BLACKBURN APTS.
1805 N. WILCOX
Bachelor singles & 4-rm. doubles. With 2 baths, soft water, refrigeration, 24-hr. switchboard & daily maid service. Ideal location, artistically & completely furn. GR. 6151

HOLLYWOOD
Bright sunny new and elegantly furnished, all outside apts., located between Hollywood and Sunset Blvd., right in heart of things, close to theaters & markets, surroundings & environment the very best. 1525 CASSIL PL. 1 blk. south of Hollywood Blvd. & Cherokee. HE. 4228.

HOLLYWOOD
Bright sunny new and elegantly furnished, all outside apts., located between Hollywood and Sunset Blvd., right in heart of city, near all theaters & markets, surroundings & environment the very best. 1525

TO LET—FLATS—
Furnished
South and Southwest —23-E

TO LET—FLATS—
Unfurnished
West and Northwest

TO LET—FLATS—
Unfurnished
West and Northwest —23-A

LACK & WILLIAMS

TO LET—HOUSES—
Furnished
West and Northwest —24-A

TO LET—HOUSES—
Furnished
Hollywood —24-W

See 1544 Fuller Ave.
Very attractive 8-rm. beautifully furnished home, 2 large bedrms., bkfst rm., 2 baths, large flower garden, never rented before. Will give lease. $150 mo.
CALL MABEL SHRUMP
L. L. HULLET CO.
Exclusive Agents.
7543 Sunset Blvd. GR. 2631

See Newell Van Derhoef
For Rentals.
$75 and up. Unfurn. and furn. homes, flats, apts., etc., in Hollywood and Beverly.
THE FRANK MELINE CO.
6727 Hollywood Blvd. Holly. 6791

TO LET—HOUSES—
Unfurnished
West and Northwest —25-A

TO LET—HOUSES—
Unfurnished
Hollywood —25-W

TO LET—HOUSES—
Unfurnished
South and Southwest —25-B

TO LET—HOUSES—
Furnished
South and Southwest —24-B

TO LET—BUNGALOWS—
In Courts
Furnished —24½-C

TO LET—HOUSES—
Unfurnished
West and Northwest —25-A

TO LET—HOUSES—
Unfurnished
Hollywood —25-W

TO LET—HOUSES—
Unfurnished
South and Southwest —25-B

TO LET—
Or Lease
Stores, Shops, Lofts —27-B
FOR LEASE
Moving picture theater for lease. Building to be erected on Hollywood Boulevard.
See A. G. Davenport, CHARLES G. ANDREWS CO., REALTORS, 714-18 Pacific Mutual Bldg. Mutual 8181.

FURNITURE—HOUSEHOLD
GOODS, Sale, Exchange —30
STAR STAR
IF YOU WANT
GOOD FURNITURE
AT
ROCK BOTTOM PRICES
WE ADVERTISE WHAT YOU WANT AND SELL WHAT WE ADVERTISE. YOUR CREDIT IS GOOD
3-Pc. BEDROOM SET $28.50
7-Pc. BEDROOM SET 59.70
5-Pc. DINING SET 32.75
7-Pc. DINING SET 49.75
3-Pc. VELOUR SET 47.50
3-Pc. MOHAIR SET 99.50
High oven gas range 24.50
Electric vacuum cleaner 19.75
Practically all white range..... 37.50
40-lb. refrigerator, top lcer.. 11.95
49-lb. refrigerator, side door.. 22.50
BIG RUG SALE
9x12 Axminster rug $21.45
9x12 velvet rug 31.95
250 OTHER NEW PATTERNS
ALL SIZES
USED FURNITURE ACCEPTED AS PART PAYMENT ON NEW.
YOU'LL BE SURPRISED AND TELL YOUR FRIENDS ABOUT THE LARGEST DISPLAY OF ALL NEW FURNITURE AND RUGS OUT OF THE HIGH-RENT DISTRICT. 22,000 SQ. FEET FLOOR SPACE.
STAR
FURNITURE CO.
ESTABLISHED 1919
RAY E. JULIEN
Complete home furnishers
3573 WHITTIER BLVD.
PHONE ANgelus 3896.
Take car marked E. going east on 7th, get off at Esperanza.
7:30 a.m. Open evenings 10 p.m.
STAR STAR
5-pc. Bedroom Set . $32.00
5-pc. Dining Set . . . 29.00
Large 3-pc. O'stfd . 77.50
Hi Oven Range . . . 25.00
9x12 fringe. velvets 24.50
Trade in your old furn. for new
BE SURE AND SEE OUR
4-Rm. Outfit, $119
YOUR CREDIT IS GOOD
WASHINGTON
FURNITURE CO.
Open evenings.
1806 S. MAIN ST.

FURNITURE—HOUSEHOLD
GOODS—Wanted —30-W
L. A. Auction House
As a new firm we are in need of furniture and furnishings of all kinds. We pay highest prices and move goods at your convenience.
HU. 2873. Eves. DE. 6887

MUSICAL INSTRUMENTS—
Sale and Exchange —31
KURTZMANN GRAND PIANO
VERY SPECIAL PRICE $750
Mahogany Finish, Just like New.
A RARE BARGAIN
Westlake Branch
Birkel Music Company
2402 WEST SEVENTH ST.

MISCELLANEOUS—
For Sale
Office, Store Equipment —33-A
Used Office Equipment
BIG NEW COLLECTION
USED OFFICE FURNITURE OF EVERY TYPE. USED DESKS, CHAIRS, TABLES, FILING CABINETS AND THE LIKE
Amazingly Low Prices
NEW PRICES AND A GOOD COLLECTION—IT'S SPECIAL NEW LOW PRICES. LIBERAL CREDIT TERMS.
BARKER BROS.
Used Office Equipment Store.
Cost $5000. Storage, 912 S. OLIVE.

MUSICAL INSTRUMENTS—
Wanted —31-W
WANTED—Hundred phonographs used Victrola or Brunswick. Table, upright or console model. Will pay highest cash price. C. Sumida Company, 335 E. 1st st. Phone VAndike 7281.
WANT piano for cars and storage. Reference. TR. 6216.
SPOT cash waiting for your piano, any make or condition. WE. 7631.

Desks Safes Files
ON 23RD ST.
The most complete line in office equipment. 2 stores packed larger stock to choose from in new and used. We suit your needs. Mr. Burger, take a look at our store before you decide. Will take your old furniture in trade or buy for spot cash. We don't state prices, but everybody is in stale figures. Terms to suit. We rent office equipment. Don't fail to see us.
BURGER DESK & SAFE CO.
211-219 W. 2nd st. TU. 1429.

DESKS SAFES
CHAIRS FILES
ENTIRE BUILDING
COMPLETE OFFICE EQUIPMENT
"LOW-RENT-DISTRICT" PRICES
NEW AND USED
EXCHANGES TERMS
400 S. Los Angeles St.

RADIO EQUIPMENT—
Sale, Exchange, Etc. —37

MACHINERY, ALL KINDS—
Sale and Exchange —32

MACHINERY, ALL KINDS—
Wanted —32-W

MISCELLANEOUS—
For Sale —33

MISCELLANEOUS
WANTED
MISCELLANEOUS
Furniture—Household Goods
Furniture—Household Goods—Wanted
Musical Instruments—Sale and Exchange
Machinery, All Kinds—Sale and Exchange
Machinery, All Kinds—Wanted
Miscellaneous—For Sale
Typewriters and Supplies—Adding Machines
Clothing, Furs, Etc.
Jewelry, Diamonds
Office, Store Equipment
Flowers, Trees, Plants
Garden, Farm, Dairy Prod.
Houses, Bldgs. to Be Moved
Antiques, Art Goods
Boats, Yachts, Etc.

BOATS, YACHTS, ETC.— Sale, Exchange, Etc. —38

ELCO CRUISERS, CHRIS CRAFT 25 to 40 ft. runabouts. New & used boats for immediate delivery. Howard Motor Co., motorboat dist. sales office adjoining Cal. Yacht Club, Wilmington. Phone GR. 2181 or Wilmington 920.

FOR sale or charter, yachts & fishing boats. Yachts bought, sold & exch. Yachting & fishing parties made up at Hogan's Yachting Agcy., 224 W. 6 st., San Pedro. Ph. S.P. 3697

WANTED— Miscellaneous —39

BOOKS BOUGHT
HOLMES BOOK CO.
814 WEST 6TH ST.
TEL. TR. 2285

PHONE YOUR WANT-ADS TO THE TIMES. NO CREDIT ARRANGEMENT NECESSARY. COURTEOUS EXPERIENCED AD-TAKERS DAY AND NIGHT. YOU WILL SELDOM BE WITH YOUR COPY IF DESIRED. Metropolitan 8700.

BOOKS BOUGHT
Bayer calls Rogers Book Shop, 422 W. 6th st. VA. 2906.

INVALID chair for outdoor use; state price & place. R. B. URMSTON, 6478 Stoll Dr., Highland Park, L. A.

RESTS & OFFICE EQUIPMENT AND SUPPLIES NEEDED. WILL PAY TOP PRICES. CALL MU. 4505.

WANTED—Office equip., filing equipment, safes, vaults for cash. MILLER, MUTUAL 8412. 219 W. 2nd st.

WANTED—Office fur., safes, etc. SKEELS, 1912 S. Main. WE. 4164.

WANT furn. pianos, rugs, office and rest. equipment for cash. HU. 6288.

WANTED—A street piano. Must be cheap. HU. 5631-J.

NEED furn. for several offices. Pay cash. MR. WAITE, T.T. 3724.

RESTAURANT outfit wanted — Will pay cash. Call GR. 8788.

WILL pay cash for furn. rooms, piano, office or res. equip. HU. 6732.

Clothing, Furs, Discarded—34-A

MEN'S USED CLOTHING WANTED. OVCOATS & TUXEDOS HIGHEST PRICES PAID. LEVIN, 117 W. 8TH ST. FLOWER. MU. 1728.

HOLLYWOOD CLOTHING CO. PAYS HIGHER FOR USED CLOTHING. MUST SELL THIS MONTH. 1327 SUNSET BLVD.

WANTED—To buy for customers, must be in good condition, clothes for men. WE. 2894.

We buy & sell slightly used gowns & coats. 1520 W. 6th. Will call DR. 1935.

We call & buy ladies' high-grade ready clothes. 1626 W. 6th st. DR. 1032.

LADY will buy good used furs. Phone HE. 6258.

MEN'S used clothing wanted. Call SOL'S, MU. 0842. 329 W. 2ND.

Diamonds, Jewelry —34-B

WILL PAY SPOT CASH. HIGHEST PRICES P. O. DIAMONDS, WATCHES, JEWELRY, OLD GOLD & PLATINUM NOW TOO LARGE OR TOO SMALL. FISKIN, 412 Loew's State Bldg., 7th & Hope.

WANTED — Diamonds, jewelry, gold, silverware and other valuables. Top prices paid.
MARKWELL & CO.
Suite 502 Chester Nat'l Bank Bldg., Cor. 6th & Spring. VA. 8481.

Diamonds and Jewelry
Wanted for cash. Highest price. 304 Loew's State Bldg., 7th & Hope, 3 doors to the right from elevator. ASK FOR MR. KERN.

WANTED FOR CASH
Diamonds and jewelry
M. H. WENTWORTH
601 Title Guarantee Bldg.
518 W. 6th Broadway.

DIAMONDS bought for cash. M. Light, 401 Hellman Bldg., 7th & Hope.

DIAMONDS bought, sold, exch. Ferguson, 207 Hass Bldg., 7th & Hop.

TRADES—SWAPS

SWAPS— All Sorts —36

ACRES, ½ Nr. Van Nuys, take diam. auto or what for 5-pass. sed. Ph. 1262, Res. EM. 7510. HARRIS.

ACRES, one Pacoima Valley, in orchard. Anything of value as down payment. EM. 7153.

ACRES, 4 clear for set plumbing fix. Box 818 E. 12th, Alhambra.

ACREAGE subdivision, Asheville, N. Carolina, Japanese blvd. frontage. Sacrifice, $800 for 1-acre. HO. 6125.

AUTO, will trade my beautiful 22 model new 5-cylinder 5-passenger Rickenbacker sedan. Cost $2600. Driven only 2400 miles, trade for good vacant lot, might assume some balance. Mr. Alexander, 1525 So. Figueroa. WE. 2227.

AUTO '24 Dodge coupe and cash for sedan or coach. 14546 Harnes st., Van Nuys.

BUNG., 2-story Spanish, 5-rm. stucco, nor. lot, 64x112, Beverly Hills. What have you to set equity? JENKINS, HE. 5299, WE. 8109.

BUNG. 4 rms., on full lot, Gardner st., want small bung. Van Nuys. Longacre, HE. 6497.

BUNGALOW, new W. Hollywood stucco, want equity in mortgages, across. OWNER, WH. 2918.

BUSINESS lot on 100-ft. concrete st. Rent or will trade for residence lot or what? OR. 1288 Rossmore.

CABIN lots, 2, clear, 1 hour by car, or what? GA. 3175.

CHRYSLER 11 cylinder, 7-pass. sedan, equity for clear car, or trade $500.

CHRYSLER '25-'26 rd. like new, take diamond in trade. Key. WE. 2736.

COMP., sell, rent, or whole, bus., jobber. For lot, car, etc. 118 N. Vermont.

COUNTRY rest. paid, or L.I.N. $1000 equity, what, what? HO. 6110.

DL $700 & $900 on 2 50' & 60' lots. Bal. $10 mo. Nr. Western. Trade for car or what? Lynn, TR. 6111.

DL $6000 5-rm. bung. Take car, what? 16476 S. Figueroa. TO. 2711.

FORD coupe or sedan, cash for diamond, what? 5456 YORK GA. 6916.

FURNITURE — 7 rmk., including 3-piece mohair, for equity in auto, late model. Buick, rims, tires, reasonable. Phone 2264 Dallas st. CA. 4418.

GROCERY market, take good car, bal. what? 1047 E. 7th st. AD. 2711.

HOME, Westwood, 4 rms., 116x160 lot, close ave. For what, OR. 8791.

LOVELY home, Hollywood, CLEAR. OCEAN VIEW AND RESTRICTED ADJOINING C. C. C. TATUM'S BATTLE TRACK AND EL PAN. ORAMO COUNTRY CLUB. EQUITIES, 90 ACRES AND ELSEWHERE. 90 COAST DEV. CO., 214 CHAM. COM. BLDG. DEV. CO. LOT, $950. W. Wood dist. Has for auto, dia. Mrs. Bell, GR. 6677.

LOT ex. $1050, 100x150, on gov. bal. for auto, dia. Mrs. Bell, GR. 6677.

RABBIT and chicken ranch with prospective orchard, 2 a. on blvd. $7500. Take cl. lot or car part pm. Adorees, Box 428, Times Branch.

READY-TO-WEAR store to trade as down payment on 6-rm. house. Phone Vermont 6068.

SAN DIEGO LOTS CLEAR, $250. Will trade for auto or diamonds. trust deeds or what? Owner, C. O. JOHNSON, Westmore 1229.

SEEDS, vegetable, $1000 stock for what have you? 181 E. Los Angeles.

STOCK paying regular dividend for equity. Cost $1000. 711 9566.

VACUUM cleaner, electric, for what have you? WE. 8946.

WINTON coupe, $1500. Want diamonds, lots, land, equity. PARZYON, WA. 2914.

WE RECOMMEND
SPARKLETTS
(California's finest drinking water.)
CERTIFIED NATURALLY PURE
SURELY WORTH MORE
COSTS THE SAME
QUICK SERVICE. GARfield 6451-6452.

WANT car, prefer Chev., or Star coupe or sedan. Offer choice lot worth $900, only $195 due, payable $18 a month, will give cool bargain. See GILLIES, with ROBERT MARSH & CO., INC., 200 Rives-Strong Bldg. TR. 1311.

WILL trade La Fayette sport sedan, cost $12,500 worth $5500, for clear lot or equity in bungalow. W. of Ve mont & north of Wilshire. Car in garage. 1670 N. SYCAMORE. HO. 5855.

WANT 1 to 3 acres close in, or equity. Have $2500 well secured notes due 18 months, 7% int. No wild acreage considered. Room 101, Rose Grove Hotel, 232 S. Flower. L. A. Phone TU. 5222.

$150 EQUITY in lot on paved blvd. Bal. of $510 payable monthly at your own terms. I have told my story, now what have you? 621 S. FAIRFAX. WH. 5711.

50 ACRES, $10,000. Spring water. 12x45 cement tank. House, cement cellar. Chapman Bldg., L. A.

NOTICE—Lot or house owners, I can get you clear land in So. Cal. and assume your back payments. G. R. DYE, 629 Grosse Bldg. VA. 5763.

SEDAN, Rick. 6, like new, cost $2700. Also S.F. and Seattle apts. Want bus. or res. prop. Hobart. 5509 Huntington Drive.

WILL give 1-yr. lease on 5-rm. house for furniture or anything of value. Call morning, 427 S. Grance Ave., MONTEREY PARK.

HIGH-grade sedan wanted as first payment on double bungalow nr. Washington & Western. Bank appraisal $11,000 cit. 5628.

4x12x8, 8 Zone Ridley Dr. nr. Pico & Paico Military School. Accept car nr. nearby equity. Dodge sedan, cash bal. AX. 7028.

SWAPS— All Sorts —36

WILL accept clear lot or other clear property for interest in profitable business (active or silent.) Weekly income. 1347 S. FLOWER.

7-PASSENGER Peerless sedan, good mechanical condition, good rubber, exchange for smaller gear shift car. 514 Hibernian Bldg., TU. 1987.

22-RM. hotel, new furn. & nice lobby, clears $200 mo. Pr. $4500. Take clear lot or acre, close in as part. 4442 WHITTIER BLVD.

FIRST class mahogany onyx fountain & back bar & cafe, near theaters. Pillmore, Calif. $2000, cost $6500. ANDERSON, 1436 E. Manchester.

$1350 EQUITY in 208 W. 84 st., 5 rooms. Want eastern clear. Mrs. Crotsenberg, owner, 6122 S. Broadway.

APPROX. $1500 to $2500 paint, brushes, varnish, etc., can use trust deed but $4. Times Office.

GOOD 5-rm. home near bus, center & car. Clear to mtg. Want good ford sedan or lot. TH. 4108.

WANT Packard 5, Pierce roadster or coupe. Have T.D., cash. PARZYON, VA. 2914.

CLEAR land & lot in trade for stock & bonds. West Julian & other. 3429 E. MANCHESTER.

CLEAR lot, value $600, exchange for cl. Studebaker. Sedan preferred. Address Z, care Times Office.

ATTORNEY will exchange best services for trade or auto. 3119 SUNSET BLVD.

10 ACRES VICTORVILLE, CLEAR. Want equity in house or lot. Will assume your back payments. OX. 3295 Bway., area.

Easy terms GEO. REID, 213 W. 3rd. MU. 1221.

$1000 EQUITY in 1-rm. inc. st. only $1122 TOWN BLVD. GA. 2542.

$700 EQUITY in 2-rm. house, one block to Ventura Blvd. Car or what? 5116 TOPANGA CYN. BLVD.

CLEAR lots near Silver Lake. Trade for bung. GR. 8788.

WANT small home or investment in N.W. Cash & trade. Own. OR. 4872.

WILL exchange painting & papering for rds & chear. car. Ph. 1262.

WANT truck or roadster for San Dir. Industrial lot or what? BE. 2352.

$4000 3-rm. bung. Want equity in auto, what? Owner, EM. 1471.

WILL trade $1000 equity 5-room S.W. car. Mitchell. Phone RO. 1022.

$3000 EQUITY, lovely home, Tropico, for what? YO. 4491.

CLEAR land for trust deed or house equity. 223 W. 37th st.

WANT cabin site for $1000 equity res. lot. Glendale. Glen 1748.

AUTOMOBILES

AUTOMOBILES, ETC.— Miscellaneous —40

"TRUTH TAG"
USED CARS
SENSATIONAL
MONTH-END SALE
100 CARS
MUST BE SOLD BEFORE
MAY 1ST
REGARDLESS OF LOSS
LARGE VOLUME OF NEW
CHRYSLER SALES
COMPELS US TO PUT PRESSURE ON OUR WONDERFUL STOCK OF USED CARS.

SEE THEM!
You will be astounded at the values.

Every car tagged with
OUR "TRUTH TAG"

We list here just a few of our stock of 200 high class cars.

CHRYSLERS

27	Ser. 80 Road	$1975
26	80 Road	1885
27	80 Cpe. 5-P.	3000
26	70 Road	1195
26	70 Brom.	1295
26	70 Coupe	1285
26	70 Coach	1185
26	70 Coach	1025
24	70 Brom.	895
26	60 Sedan	1295
26	60 Coach	1075
26	60 Road	995

OTHER MAKES

'24	CAD. 63 SED. 7-PASS.	$1495
'24	BUICK SEDAN, 2-DR.	1295
'25	BUICK COUPE 4-Pas.	1095
'25	BUICK MST. 4 ROAD.	995
'24	SEN. DODGE SEDAN.	895
'24	BUICK MST. 4 4-P. CPE.	850
'24	SEN. NASH ADV. 4 TW.	795
'24	ST. STAETON.	650
'24	DODGE TOURING.	450
'24	MAXWELL TOUR.	495
'23	BUICK 4 SEDAN.	495
'24	SEN. FORD SEDAN.	450
'24	SEN. FORD ROAD.	350
	HUDSON SEDAN.	245

FULL LINE OF ALL STANDARD MAKES
Convenient terms offered on our contract. You receive an additional saving in this respect.

Greer-Robbins Co.
CHRYSLER DISTRIBUTORS
SINCE THE FIRST DAY
FOUR STORES
1615 S. FIGUEROA WE. 8175
434 W. PICO WE. 8175
1615 S. MAIN WE. 8175
1140 S. FLOWER WE. 8445
Open Eves. & Sundays

MADDUX INC.
LINCOLN AGENCY

We have the most complete stock of Late Model
LINCOLNS
in Los Angeles

Our cars fire reconditioned to build good-will.

They carry the Maddux guarantee and are priced to sell quickly.

All body types and a price range from $900 to $4500.

Also many standard other makes such as Buick, Chrysler, Nash, Studebaker and Cadillac at spring clean-up prices.

MADDUX LINCOLN AGENCY
1659 SO. FIGUEROA.
WE. 4114.
OPEN EVENINGS TILL 9:30.

REO REO REO
NO OTHER AMERICAN CAR LASTS AS LONG AS REO NOT ONE
NEVER HAS THERE BEEN GREATER VALUES OFFERED THAN WHAT WILL BE FOUND IN REO PASSENGER CARS LISTED BELOW.
MOST OF THESE CARS HAVE BEEN DRIVEN BUT 100 MILES. NEW FULLY EQUIPPED.
Prices from $1330 to $1795
Light Car in Trade. Terms
Open Evenings & Sundays
4 REO DE LUXE SEDANS $1495
2 REO STANDARD SEDANS 1330
3 REO STANDARD COUPES 1615
2 REO DE LUXE ROAD 1750
REO MOTOR CAR CO.
422 W. 12th St.

PACKARDS
SEDANS
COUPES
LIMOUSINES
TOURINGS
ROADSTERS
Earle C. Anthony, Inc. Guarantee IS YOUR PROTECTION
Investigate before you purchase.
EARLE C. ANTHONY, INC.
1601 S. Hope. Pack'd Dist. WE. 8321

LINCOLN—NERNEY
HOLLYWOOD DEALERS
A complete line of rebuilt, guaranteed Lincolns, all models. We also carry a very complete stock of reconditioned motor cars of all makes.
NERNEY—LINCOLN
1557 N. VINE ST. GL. 5174.

WILLYS-Knight '25 tailcab, $400. WILLYS-OVERLAND PACIFIC CO. 549 W. Pico at Hope. WE. 8146.

AUTOMOBILES, ETC.— Miscellaneous —40

GENUINE VALUES
For more than 20 years Don Lee used-car values have been recognized by thousands of buyers. All are genuine values, priced right, and offered on liberal terms.

CADILLAC	N.S. Spt. cp. 5-p.	$3750
CADILLAC	N.S. cust. sub.	3250
CADILLAC	N.S. Sedan, 5-p.	2650
CADILLAC	'25 cus. sed. 5-p.	950
CADILLAC	'27 Phaeton	395
PAIGE	'26 Sedan, 7-p.	1195
STEARNS-K	'25 brough.	1075
BUICK	'25 Brough.	1195

COME IN TODAY
Liberal G.M.A.C. Terms.
DON LEE
Cadillac Distributor Over 20 Years.
TWO STORES:
1076 W. 7th st. DU. 1170
Figueroa and Pico WE. 3795
Open Evenings.

PIERCE-ARROWS
PIERCE-ARROW '27 de luxe sed. Run 200 miles, special $5475.
Pierce-Arrow brougham, little over year old $5475.
Pierce-Arrow 23 sedan, same as new car $3500.
Pierce-Arrow '25 coupe $3500.
Pierce-Arrow '25 roadster $3950.
Pierce-Arrow Sport Touring $3950.
Pierce-Arrow 23 sedan, 4-pass., cost $5000 now $3650.
WM. E. BUSH, Inc.
Figueroa and 21st st.

AUBURN 69 & 88
Roadsters. Broughams.
Ranging in price from $575 to $1800.
All carry new car guarantee & terms.
1781 S. FIGUEROA. WE. 1318
MARMONS, all models to choose from at greatly reduced prices. HOLLYWOOD MARMON CO., 5449 Sunset Blvd. GR. 1171.

CHEVROLETS DOWNTOWN CHEVROLET FORD
1111 EAST 7TH STREET.

Touring Cars for Sale —40-A

BUICK Sport Touring, latest 1923 ser. Had upholstery job. Burbank top. Bumpers, trunk, every extra. Must sacrifice now. Liberal payments arrge. $115 down. 597 S. Flower.

BUICK 5-passenger 1919, California top. For inspection see owner, $115 S. CATALINA. WA. 6147.

BUICK '23 4-cyl. tour. Refinished & beautiful two-tone duco. $215. Tom, 1134 S. Figueroa.

BUICK touring, late 1926. Wonderful condition. Must sell. Low mileage. WE. 8124. 1036 S. Figueroa.

BUICK don't buy a car, new or used until you come to 542 S. Figueroa.

CADILLAC Phaeton, latest model 61, looks and runs just like brand new car. Has spec. Duco finish, perf. tires, perfect. Very extra. Perfect. Sacrifice. Easy terms. 1134 S. Figueroa.

CADILLAC "57" TOUR $250
New tires. Good finish. HOWARD AUTOMOBILE CO. 1212 S. Main.

CAD. phaeton, $1-M bargain, overhaul, or replace, many extras, terms. W. P. HERBERT CO. 1110 S. Flower. Wetmore 6232.

CADILLAC model '24-'25 sport phaeton, new paint, good rubber. All mechanical, a bargain. Easy terms. 2576 S. Figueroa. WE. 8124.

Chevrolet 1925 Tour. $225.
Good Duco finish, new tires. It's a real bargain. Easy terms. FRONTIER MOTOR COMPANY 2345 So. Figueroa. WE. 5241.

CHEV. tour, F.B. Good paint, good rubber, new top, $225. Christie, 4801 Hooper. VE. 9251.

CHEV. tour, F.B. Good paint, good rubber, new top, $225. Christie, 4801 Hooper. VE. 9251.

$125 down. Buick touring. Big 6, like new, $125 down. Balance easy. Good condition. CLEVELAND STORY TOURING. GOOD SHAPE, FULL EQUIPPED $95 FASHLEY, 1118 S. MAIN.

Chrysler 70 Phae. $695
Like new. Extras. 524 W. Pico.

DODGE '24 sport tour. Blue lab. California ser. Like new. HO. 6125. Keller Kar Co., 1819 S. Figueroa.

DODGE '24 tr. Good paint & rubber. Mech. perf. $125 down. 524 S. Flower.

DODGE tour, '22, mech. $150, new 1941 S. Western. EM. 4941.

DODGE tour '23. A1 cond. $75 down. 1252 Harriman Ave. LA. 3967.

FORD Touring, '25. Only $175. Reconditioned & guaranteed. Terms. Open Evenings & Sundays.

DUNHAM for FORDS
Ford Dir. Used Car Dp. 1918 S. Main

FORD TOURING. $185
Rebuilt, balloon tires, new Duco, NADEAU'S Ford Bargain Center. Connect L.A. Subwy. Open eves., Sun.

HUDSON speedster, like new, $225. Assume $75, continue contract at $8.40 per wk. Total cash price $175. Harrison Finance Co., 2620 S. Figueroa. WE. 8332.

HUPMOBILE 5 sport touring, 1927 series. Only driven 1000 miles, nearly like new, attractive 2-tone green duco, 4 balloon tires, disc wheels, bumper, wind wings, etc. Carries new-car guarantee. Price $425 less. Or saving of $445. Tom, 1134 S. Figueroa. WE. 8124.

JEWETT Sport Touring, new lacquer paint, new top, tonneau shields. A-1 condition mechanically. Will sell to responsible party for $125 cash & assume easy contract. 1969 S. Figueroa. WE. 4117.

JEWETT '24 tour, fine cond., $265 cash, bal. easy. 724 N. Orange Grove ave.

JEWETT SPORT TOUR.—Looks like new. A bargain, $125 down. Keller Kar Co., 1819 S. Figueroa.

JEWETT TOURING '23, like new, $125 down. HO. 6265. MR. HARTLEY.

LINCOLN Sport phae. like new car, 4-wheel brakes, 4 A-1 tires, $1295. WE SPECIALIZE IN LINCOLNS. 2144-6-8 W. Washington. EM. 7964.

MARMON CALIF. SPORT TOURING Late model, balloon tires, full enclosure, $495 new Calif. top, Duco finish. Must sell quick. Mr. Hocke, etc. The greatest value in L.A. at $650. Easy terms.
W. P. Herbert, 1110 S. Figueroa.

25 YRS. OF HONEST DEALING.

NASH touring, 4-cylinder, recently reconditioned, $175, continue contract at $2.50 per wk. Total cash price $215. Harrison Finance Co., 2620 S. Figueroa. WE. 8332.

NASH 1924, advanced tour. Big sacrifice. Price $150 down. KELLEY KAR CO. 1819 S. Figueroa.

OLDS sport touring, late '24, reconditioned. Assume $75, continue contract at $2.50 per week. Total cash price $175. Harrison Finance Co., 2620 S. Figueroa. WE. 8332.

OVERLAND 1926 "Blue Bird" tour. New Duco finish, good tires, $125 down. Easy terms.
BALDWIN'S LOT, 1124 S. Figueroa.

Packard Eight Touring
This car will appeal to the man who demands the best substantial saving in every item. Terms to suit.
DOUGLAS M. LONGYEAR, INC.
Hollywood Packard Dealer.
7020 Hollywood Blvd. GR. 2184.

PACKARD Six sport phaeton, private owned, guaranteed mechanically. Must sacrifice this week. Liberal terms. Inquire 3015 Garnia Walk, Sunset near Silver Lake, or phone 599-038 for appt.

PIERCE-ARROWS
Complete assortment from $250 to $5000. B. E. SAVAGE, 1269 S. Hill.

ROLLS-ROYCE PHAETON: Mr. Fassbender's RIGHT-HAND DRIVE AT A BARGAIN. LOOKS AND RUNS LIKE NEW CAR. SHOWN BY APPOINTMENT ONLY. PRICE $4000. WILL GIVE TERMS TO RESPONSIBLE PARTY. PHONE FOR APPOINTMENT. VAndike 8122.

STAR touring, 4-wheel brakes, '25. Repossessed. Assume $45, continue contract at $1.60 per week. Total cash price $100. Harrison Finance Co., 2620 S. Figueroa. WE. 8332.

STAR '25 tourings, original finish, like new, many extras. $75 down.
KELLEY KAR CO. 1819 S. Figueroa.

STAR, 1927 tour., like new, balloon tires, natural wood wheels, many extras. $445, terms. 1142 S. MAIN.

STAR 1924, Calif. ton, like new. Sac. $100. Worth dbl. DR. 2328.

STUDEBAKER Special Six Tour. Equipped with beautiful California top, very snappy lines. Rare! Good tires, newly painted and mechanically right.
EARLE C. ANTHONY, INC.
1601 S. Hope. Pack'd Dist. WE. 8321

Studebaker '25 Tour.
"Special 6." duplex top, fully equipped. $350. Liberal G.M.A.C. terms.
HOWARD AUTOMOBILE CO.
1212 So. Main. WE. 6385.

STUDEBAKER Big 6, latest '24. Calif. top. Like new. Sac. $650. DR. 8328.

STYLE practically new, 1926, smart Calif. top, balloon tires, hydraulic brakes, all kinds of extras, run 4000 mi. Owner will sacrifice almost half price to quick buyer, terms, no trade, no dealers. Call 2649 W. 27TH ST. Marsella Hotel. FI. 2181.

Roadsters for Sale —40-B

BUICK roadster or any other make '27 or '26 roadster. Don't buy one until you come out a few blks. to 4251 Bway. Car must be at least $100 per car. Small o'head. Small down payment, bal. 18 mos.
4251-57-4216 SO. BROADWAY.

AUTOMOBILES, ETC.— Miscellaneous —40

Roadsters for Sale —40-B

BUICK Master 6 Sport Roadster, 1926 series, practically brand new car. Driven very little. Bilten bumpers, wind deflectors, every extra, rumble seat. Perfect car. Will sell at tremendous bargain. Liberal payments arrge. $285 down. 597 S. Flower st.

BUICK Master 6 Sport Roadster, latest 1924 series, just like brand new car. Has special Duco finish, bilten bumpers, wind deflectors, every ext. Perfect. Tremendous sacrifice. Easy terms. 597 S. Flower st.

BUICK Standard 6 Sport Roadster, few mi. Fully equip., rumble seat. Must sacrifice immediately. Liberal terms arrg. $285 dn. 597 S. Flower.

BUICK road., '24-25 model, guaranteed, only $250 down. SONOMA 629 WALL ST.

BUICK STANDARD ROAD. NEW BALLOON TIRE NEW. $170 DN. Keller Kar Co., 1819 S. Figueroa.

BUICK sport rdstr., mech. perfect. Duco. Lots of extras. $250 down. Bal. to suit. 1118 S. MAIN.

CHEVROLET 1924 roadster, driven 3500 miles, new condition throughout. $175 down. Bal. easy terms.
W. H. COOK, 1120 S. Figueroa.

CHEVROLET roadster, 4 good cons. $425 and $375. FELIX CO., Chev. Dealers, 1055 S. Olive.

Chrysler Imperial 80
ROADSTER, perf. mechanical con. Very good. Latest improvements. Will sacrifice quick. Ph. Ter. 6843 or Sterling 6212. Pacoima.

CHRYSLER 70 Roadster, '27. Brand new, 10 days old. Has 6 wire wheels, many extras. Will sacrifice at great big discount. Terms arranged. 1347 Cahuenga. WE. 8227.

CHRYSLER 70 Roadster, '27. Brand new, only run 150 miles. Sacrifice great big discount. Can arrange terms. 3325 W. 7th. DR. 1250.

CHRYSLER 70 Rdstr. '26 series. Original finish. A wonderful buy. $995. Terms. 1134 S. Figueroa.

CHRYSLER RDSTR. '26. "Special." Just take up old contract. $50 down. W. PICO. WE. 6295.

CHRYSLER 70 road., '26. $325. Fully equipped. A real buy. Tom. W. PICO. WE. 6295.

Dodge Brothers Roadster
Special wind deflectors, distcol wheels. A bargain at $645. Terms.
ALBERTSON MOTOR COMPANY.
1134 S. Figueroa. Open evenings.

DODGE, sport roadster; rumble seat, fully equipped. $225 down.
KELLEY KAR CO. 1819 S. Figueroa.

DODGE don't buy a car, new or used until you come to 542 S. Figueroa.

FLINT De Luxe Sport Roadster, '24. Original finish. This is an exceptional car. Cost new over $2400. Must be seen to be appreciated. Offered at $135 down. $40 a month.
Flint Roadster, '24. With delivery guaranteed $75 down, $35 month.

DUNHAM for FORDS
Ford Dir. Used Car Dp. 1918 S. Main

Ford Roadsters
26 of them, all 1926, from $250 to $325, all in good shape. Easy terms.
W. Pico. WE. 6295.

FORD 1926 roadster, excellent condition. New tires, $325 cash. Ph. 61, 1129 or call 1758 SIERRA BONITA AVE., Hollywood.

Ford 1926 Roadster
Very good condition. $265. Alberson, 1041 S. Figueroa.

FORD '24 Roadster, selling to make other deal. $125, terms.
Keller Kar Co., 1819 S. Figueroa.

HUPMOBILE 1 road. Completely conditioned, refinished & equipped 12-month guarantee, practically new balloon tires, kahki top, wire wheels, bumpers and other extras. Here is a real bargain. Terms to responsible party. Only $1295 and up. Terms.
GREER-ROBBINS, Hup Dist.
616 S. Hope. WE. 8164.

JORDAN Light 8 Sport Roadster 1927, brand new car, very latest. Has bilten bumpers, bumpers, every ext., rumble seat. Takes car in trade, must sell immed. Sacrifice, tremendous reduction. Accept old car in trade. Liberal payments arrge. $285 dn. 597 S. Flower.
LINCOLN ROADSTER '24.
In wonderful condition, good rubber, tires. Ready for quick sale. 1517 N. VINE. HE. 4562.

MARMON '24 roadster, $450 dn. $2500 equity, bal. on contract.
1269 W. Pico. WE. 6295.

HUPMOBILE 1 model C40 roadster, 1921. Fully equipped, low mileage.
1270 W. PICO. WE. 6295.

NASH Advanced 4 Short Roadster, latest 1926 ser., practically brand new car, driven only few miles. Has double bile bar bumpers, wire wind deflectors, every extra, rumble seat. Sacrifice, tremendous reduction. Liberal payments arrge. $285 dn. 597 S. Flower.

NASH roadster '25 Advanced 4, brand new, $225 down.
Keller Kar Co., 1819 S. Figueroa.

OAKLAND 6 Short Roadster, 1927 series, 4-door, 4 runs just like brand new car. Has bilten bumpers, ex. ext., rumble seat. Tremendous reduction. Liberal payments arrge. $285 dn. 597 S. Flower.

OAKLAND 6 Roadster, $445, in good condition. Just been overhauled. 7215 Santa Monica Blvd. HO. 6724.

PIERCE-ARROW 4 ROADSTER
Lacquer paint job. Burbank top, with seat covers to match, very extra, very fully equipped. For today only, $2350 cash.
EARLE C. ANTHONY, INC.
1601 S. Hope. Pack'd Dist. WE. 8321

PIERCE ARROW 4-pass. road., rein., new tires, Calif. top, sliding stage, $1895.
HARVEY GOODWIN, 1047 S. Olive.

RICHARDSON BUFER & ROSTH-BACKER SUPER 8 ROADSTER.
Call MR. CLIFFORD, WE. 8321.

STAR Sport Road., NOT USED MUCH. FA. 4-cyl. BULBS, 5-5. $425.

STAR RDSTR. '26 much like new. Terms. 1011 S. Western. EM. 4964.

Studebaker '24 Road.
Duplex top, fully equipped. $280 down. Easy terms.
HOWARD AUTOMOBILE CO.
1212 So. Figueroa. WE. 6385.

STUDEBAKER 25 ROAD.
Duplex top, leather upholstery, good tires, $325 down. Easy terms.
HOWARD AUTOMOBILE CO.
1212 So. Figueroa. WE. 6385.

STUDE. '25 sport road., practically new car, fully equipped $250 down.
KELLEY KAR CO. 1819 S. Figueroa.

TRUCK roads., 1922, Burbank top, Duco paint, new tires, $32 S. ALVARADO. WE. 8211.

WILLS-ST. Clair Rd. Latest '24 Bal. tires, 4-ser., rumble seat, self cheap, tns. 1167 S. ALVARADO.

Speedsters —40-B

MARMON '27 Sedatic. Dr. new car. Save 1st yrs. Terms. Finance Co. will sacrifice. 1145 S. Olive.

Coupes for Sale —40-C

BUICK Master 6 Country Club Coupe, 1927 ser., very latest, driven only few miles, has double bar bumpers, every extra. Takes car in trade. Must sell immediately. Sacrifice. Tremendous reduction. Liberal payments arrge. $285 dn. 597 S. Flower.

Buick 1926 Coupe
Popular "Gold Seal." In splendid shape. Guaranteed. $410 down. G. M.A.C. terms.
HOWARD AUTOMOBILE CO.
1620 So. Figueroa. WE. 6461.

BUICK standard 2-pass. coupe, late season, $425 down, 36 continue contract at $18 per mo. Total cash price $1045. Harrison Finance Co., 2620 S. Figueroa. WE. 8332.

BUICK Master 6 Country Club Coupe, latest 1925 ser. Has original Duco like brand new. Every extra, rumble seat job. Perfect. Sacrifice. Easy terms arrg. $275 dn. 597 S. Flower.

BUICK 1925 COUPE
"Gold Seal 54-C." Original 2-tone finish, just like new. Easy terms.
HOWARD AUTOMOBILE CO.
1267 So. Figueroa. WE. 5012.

BUICK Standard 4 Laudau Coupe, latest 1926 ser., 2-pass., practically brand new, driven only few hundred miles. Special bumpers, every extra, tremendous sacrifice. Liberal payments arrge. $250 dn. 597 S. Flower.

BUICK Master 6 coupe, 1926 ser., 2-pass., practically brand new car, driven only few miles. Has double bar bumpers, every extra. Tremendous sac. Accept old car in trade. Liberal payments arrge. $285 dn. 597 S. Flower.

BUICK 4-PASS. COUPE, 1924
Just take up old contract.
$48 per mo. 299 W. Pico.

BUICK coupe, '25, master 6 Country Club, by owner. UN. 3447.

BUICK '25 coupe, perfect order, usual extras. 1234 S. Flower.

BUICK '21 COUPE, extra tires, $375.
ARNOLD'S 10TH & OLIVE.

CADILLAC COUPE
Finance Co. will sell for balance due on contract. Car in wonderful condition. Cash or terms, $40 monthly payments. Goldsmith, Donaldson Inv. Co., 1144 S. Olive.

CADILLAC coupe, latest series, model 61, 4-pass. Orig. finish, just like brand new car. Has balloon tire equipment, every extra. Has been in storage. Tremendous bargain. $1495. Lib. terms arrg. $195 dn. 597 S. Flower.

CADILLAC '27 4-pass. Victoria coupe. Looks brand new. Has special $250 Duco finish. Car run very little. Sacrifice $400 under market. Terms arranged. $725 down. Accept car in trade. Call 1239 S. Figueroa.

AUTOMOBILES, ETC.— Miscellaneous —40

Coupes for Sale —40-C

CADILLAC COUPE V-63
5-pass. in perfect condition, both mechanically and in appearance. Price only $1400, terms. Call GR. 7952, for appointment.

CADILLAC 4-pass. coupe, '24, 61. Reconditioned. Assume $110, continue contract at $65 per mo. Total cash price $785. Harrison Finance Co., 2620 S. Figueroa. WE. 8332.

CADILLAC Victoria, $8 new tires, paint, etc. Call after Sunday. 119 N. Elm Dr., Beverly Hills.

CHEVROLET COUPE—

25 GOOD CARS
NONE OVER $200
HUPPS, CHEVROLETS, DODGES, STARS, FORDS, STUDEBAKERS, BUICKS, LINCOLNS, ROADSTERS, COUPES, SEDANS, TOURINGS
ALL THESE CARS HAVE GOOD TIRES, PAINT AND BATTERIES GUARANTEED MECHANICALLY O. K.
LOW DOWN PAYMENT
VERY EASY MONTHLY PAYMENT
BETTER HURRY, WHILE OUR STOCK IS COMPLETE
BOZZANI'S BONA-FIDE BARGAINS
637 N. Broadway

CHEVROLET Landau Coupe, 1927, brand new car, very latest, driven only few miles. Will sell at tremendous sacrifice. Liberal terms arrge. $175 down. 597 S. Flower.

CHEVROLET 1926 coupe, New Duco finish, balloon tires, distcol wheels, bumpers, fine upholstery. Easy terms.
J. V. BALDWIN, 1118 S. Figueroa.

CHEVROLET '26 coupe in excellent condition, mechanically good tires and finish. Must sell $495 cash.
1118 S. FLOWER. DU. 1344.

CHEV. cpe., only 4 mo. old, just like new car. Must sell $545, tms.
1108 S. BDWY. Sun. & eves.

CHEVROLET 1925 coupe. Fine duco finish, good tires. A real buy.
J. V. BALDWIN, 1118 S. Figueroa.

CHEVROLET COUPE, LATE model, 4 wire wheels, balloon tires, disc wheels, full balloon tire equipment. Bilten bumpers, every extra. Must sacrifice immediately. Accept old car in trade. Easy arrgs. arrg. on bal. 597 S. Flower.

CHEVROLET 1925 Jukins 2-pass. coupe, like new, every extra. A buy $1195.
WE SPECIALIZE IN LINCOLNS.
2144-6-8 W. Washington. EM. 7964.

LOCOMOBILE '24 COUPE $1495
Junior eight model, 5-pass. Car just like new in every detail.
EARLE C. ANTHONY, INC.
1601 S. Hope. Pack'd dist. WE. 8321

MARMON 1926 Coupe
2-pass. with beautiful original 2-tone spot finish, upholstery like new, balloon tires, natural wood wheels, priced extremely low. Easy terms.
FELTON MOTOR COMPANY.
Marmon Distributors.
1245 S. Fig

HOUSES— For Sale Miscellaneous

Overlooking Entire City
636 LOS FELIZ BLVD.

This beautiful English estate is offered to be sold at a price that will interest you. Contains eleven rooms and three baths. The second floor includes large master bedroom and private tile bath and dressing room, two good-sized bedrooms with adjoining bath, and a den. First floor contains seven rooms including one living room with old English ceiling, and servants' quarters with bath. Electric heating and vacuum plant in basement. Three-car garage with chauffeur's quarters. The attractive grounds and gardens which surround this home are one of the most beautiful in the city. Size of lot 148x150. See owner and carry day for your inspection, or call agents.
SEE MR. JOHN S. CLAUSS
METCALF & RYAN
Fitzgerald Bldg. Trinity 8111

SEE This Home
Best offer in Hollywood for size, construction & location.
19 ROOMS WITH BILLIARD ROOM & ROOF GARDEN.
For owner afternoons, 1-4.
1540 NO. CRESCENT HEIGHTS BLVD.

REAL VALUE
Nice 10 room Italian stucco residence. Unusual design. One of best buys in Hollywood.
1372 N. CURSON AVE.
By owner afternoons, 1-5 p.m.

SPECIAL PRICE
English Type Homes
$10 SO. LUCERNE
$22,500
Attractive English Brick
$44 SO. PLYMOUTH
$22,500
English stucco. Large lot. Hardwood floors. Fireplaces.
EDWARD & BOSWELL
[illegible] W. 6th st. DU. 1845.

MODERN DUPLEX
Has all the advantages at the price of one house. Rent for the same $14.100. 5 rooms each, 2 bds, sunroof trim. Modern garage. Lot 50x150. Hardwood floors throughout. Loc. is choice. Here is a real home or income.
PHILLIPS & BEAM
[illegible] W. Western. GLad. 2131.

OWNER MUST SELL
Furnished, Bargain
Beautiful English. Just so. of Los Feliz. 2 story, 2 bedrms., 2 bath, 1937 N. Catalina. 493-542. Open from 9 to 5.

7 ROOMS, $8250.
Quiet Colonial, less than 2 yrs. old. Near Fairfax High School. 6 rooms, 2 baths, 2 bedrms. & sleep. porch. Lot 50x150. Terms.
LEMOS REALTY CO.
[illegible] Blvd. HE. 3202.

BIG SACRIFICE
OWNER MUST SELL.
Good frame, tile bath, hardwood floors, 2 bedrms., garage and lot. LA 15157. 722 MALVERN ST. at EL SERENO Country Club.
AUCTION
Sat., April 23, 2 p.m. 6741. Big lot, 50x150 feet. Near Adams. 5-room stucco bungalow, tile bath, lot 50x150.
Open for inspection before 1 p.m. this day.
Fred Lee Co., W. G. Banks, Auct. Stucco, 2 bedrooms, lot 50x150, $5000 cash, balance 1 year. 1 mile N. Hollywood car, 6c fare. Owner cpt. site; lot alone worth [illegible]
GEO. E. SPAIN.
[illegible] Blvd. OL. 6715.

HOME AND INCOME
Close, large lot, one block to car at corner, 4 rooms, bath, hardwood floors, 2 bedrms., Hurry. This won't last long. Only $4000 cash. Adm. 4189. 10 BETTLE ST., off Pico, near Cahuenga (Cabot, deceased).
Open bungalow and complete furniture, $4250 cash. Lot 40x150. Open Friday, April 29, 10 a.m. 1127 [illegible]

NEW MODERN JUST
Large stucco, all street work, 50 ft. lot. Close to schools & car. 1 mile S. Santa Monica. WESTERN LAND CO. owner, 4000 Denver Dr. CA. 5047.

OWNER MUST SELL
Value $45,000. Quick sale price $35,000. $25 CASH
Bal. $53 a month. 6-room English stucco, practically new. Corner lot 50x150, every modern convenience. Close to stores, school and transportation. Location just off Pico Blvd., near Westwood. Owner, CHAS. CLOPTON, phone Glen. 131. 247 So. Grand Blvd., Glendale.

SACRIFICE FOR CASH—
Pay $5000 cash and assume $6100, 1st mortgage at 7% on real and buy a real bargain. Wilshire district. New, unique Spanish, beautifully walled courtyard, 2 rms., 2 tiled baths, electric unit heat, tiled entry hall and partially tiled kitchen. Canvased walls, hand decorated. Every modern convenience. Act quickly. Banks, DU. 1191.

FOR SALE—
Excellent Wilshire corner location. Close-in Wilshire district. Lot 149½ on Wilshire and 147½ on side street. Improved, but splendid large apartment site. One of the choicest buys in the district. For price and terms inquire of
M. B. CARHART, TR. 7878
406 Detwiler Bldg.

A REAL BUY
Eighteen-rm. two-story, tiled roof, stucco home. Four large bedrooms, large living room, large dining room, kitchen and two baths. Double garage. Lot 60x150. Price $21,500, unfurnished. $23,500 furnished. Special price for cash. See owner. 1741 VIRGINIA ROAD. NO. 7937.

Jefferson St. Frontage
West of Arlington intersection. 5-rm. house, 40x125 ft. lot. Excellent opportunity for a big profit. See Mr. MOSELY.
PHILLIPS & BEAM
747-9 No. Western. GLad. 2131.

$8950. If you want a unique and modern home in a choice district, see this. Stucco, 2 bedrms., 2 tiled baths, gas., etc., ideally loc. in W. Hollyd. and which, if reasonable, you can buy for little or no cash down and easy terms, call MRS. CRAIN, OX. 2544, or phone owner, GR. 2024.

New 5-story Spanish Large Corner Lot
The last word in modern beauty, just simply sent as home! Is approximately 2 years old. Large living room, 3 bedrooms, 3 baths, 3 sleeping porches, 2 servants' rooms. Lot 100x150. Price $22,500. Terms. Shown by appointment only.
Hoosier 7297. Call after 5 p.m. Wednesday 1147 N. Washington 1147.

Ideal Home IN VIEWPARK
Only $4950, on a lot 50x150 ft. Home is in perfect condition, beautiful rooms, beautiful bedrooms, shower, tub, tile, all hardwood floors, tiled bath, Hot Point range, etc. Only a step to new and high school and 5-cent car. Soil and sewer paid. Price $5000. No obligations. Phone owner, Mr. MALLORY.

Hancock Park Site
$11,000. 2 R.R. 2 baths. [illegible]

Beautiful Spanish stucco by Large living & dining rooms, walls, tile hearth, 3 bedrms., delightful patio. Large lot 8 eyes. Dul. car. Paved street & lights. Call Mr. Owner.
Ford & Becker
807 N. Western Ave.

4809 ELMWOOD
7 ROOMS, 2 BATHS
Must be sold soon. Here is a good home on a lot 50x150. Only $5250 cash. Price $6750. TERMS. If you want a good clean cell Miss Haines. Sun. 8-4 or phone.
LAACK & WILLIAMS
Dunkirk 3200. 1921 Wil.

Magnificent 2-Story
6211 WARNER DR.
Designed by a leading architect. Ideally situated. CARYMAT CEILING. Hardwood floors throughout. ENGLISH home of beauty. Shown by appointment only.
Hoosier 7297. Call after 5 p.m. Wednesday 1147 N. Washington 1147.

Foreclosure Sale Los Feliz Way
We have had to take over high-class large English bungalows. You have the opportunity of buying a genuine bargain in your own terms. Call
WILSHIRE CREDIT
[illegible] TRINITY 4411
SACRIFICE BY OWNER
Beautiful English Bungalow, semi-restricted district, 5 rooms, 2 bedrms., 2 baths, 2 sleeping porches, garage, lot 50x150. Price $6750. Terms. Shown by appointment only.
Hoosier 7297. Call after 5 p.m. Wednesday 1147 N. Washington 1147.

Overlooks Wilshire Country Club
244 S. MURANA
Open afternoon 1-4.
SPANISH stucco, 4 bedrms., 3 baths, kitchen with all conveniences, in living room, 2 fireplaces, 2-car garage. Lot 50x150.
MR. BLAKE
628 S. Hobart. DR. 1164.
FOR sale or exchange, 2 new houses, 5-room, 2-car garage, 2 bedrms., 1 bath, 1 block from Western and Washington. Owner, 1190 W. 29th St.

1190 W. 29th St.
A BARGAIN
10-R. house, 2 bath, 2 car garage. Cyclone fence. Lot 50x150. Terms. Tel. Wilshire 1147.

REAL ESTATE

Miscellaneous
Stucco, hardwood trim, large lot. Must sacrifice at cost. No payment down to little people. 2321 Pelham Blvd.
Wanted: Rabbits, turkeys, geese, guineas, to make room for chickens. Top prices paid. Poultry Center, Union Ave. at Pico.

TURKEY WANTED
We will call anywhere. City 2928 S. Hope. AT. 8263.
Wanted: Public Stenographer to share office, study stock. Can be arranged. Manon Duck Shop, 1127 Wilshire.
500 White Leghorn pullets, now old. McFarlane strain. 7620 Hazeltine Blvd., Reseda.

See This Home
Open for owner. 2-story Spanish. Very best of location. Adjoining New Wilshire. Large stucco, 2-car garage, on lot 50x150. Price $9750. Terms. Owner, 5716 W. Washington.
A GENUINE BARGAIN
5-RM. 2-STY. STUCCO
$11,500. 3 BEDRMS. UPSTAIRS. FOR LARGE FAMILY. $100 PER MO. PAYMENTS. TERMS. ALTA VISTA AND TRINITY. LOCATED 1 BLK. SOUTH OF WILSHIRE & SANTA MONICA BLVD. EDLA REALTY CO. 1127 W. 7TH ST. MA. 4171.

WANTED—ALL KINDS
Poultry. Top prices paid. Write or call EAGLE ROCK POULTRY AND EGG CO. 5218 Eagle Rock Blvd. Phone CY. 2147.
A W.M. chicks 4 wks. Bbc 10 per 100. 224 W. 23 St.

Exhibits, Horses, Etc. —44-C
All breeds, bucks, bred does. Year. 10020 S. WESTERN.

PET STOCK AND SUPPLIES—
Wanted, Exchange, Wanted —46
Miscellaneous —50
Cat, strong and healthy, over 1 mo. old. Must be perfect. Write Box 1149 Times.

Dogs —48-C
Male, 6 mos. old, red, well marked, wonderful disposition. Bears very gentle, nice for children. Wilson, Pasadena.
Bull terrier, lovely little price. Grand little Frenchie. 1204 E. 56TH PL. AX.

Wire-haired Fox Terrier, male—Ball. AL. 2822.
Collie (registered). Call Gr. 1127 N. 42nd. MU. 7884.
Pekinese puppies, male, 3 mos. old. Bev. H. OX. 6449.
Fox Terrier puppy, 7142 N. Figueroa. 259-119.
French bull puppy, registered, brindle. CA. 1610.
Fox terrier, 1 year, $20? Bl. Sunset. 594791.
Dog, very large, 4 yr. old, nothing pedigreed WH. 1042.

REAL ESTATE
For Sale —50
Miscellaneous —50

Overlooking Entire City
636 LOS FELIZ BLVD.
This beautiful English estate is offered to be sold at a price that will interest you. Contains eleven rooms and three baths. The second floor includes large master bedroom and private tile bath and dressing room, two good-sized bedrooms with adjoining bath, and a den. First floor contains seven rooms including one living room with old English ceiling, and servants' quarters with bath. Electric heating and vacuum plant in basement. Three-car garage with chauffeur's quarters. The attractive grounds and gardens which surround this home are one of the most beautiful in the city. Size of lot 148x150. See owner and carry day for your inspection, or call agents.
SEE MR. JOHN S. CLAUSS
METCALF & RYAN
Fitzgerald Bldg. Trinity 8111

SEE This Home
Best offer in Hollywood for size, construction & location.
19 ROOMS WITH BILLIARD ROOM & ROOF GARDEN.
For owner afternoons, 1-4.
1540 NO. CRESCENT HEIGHTS BLVD.

REAL VALUE
Nice 10 room Italian stucco residence. Unusual design. One of best buys in Hollywood.
1372 N. CURSON AVE.
By owner afternoons, 1-5 p.m.

SPECIAL PRICE
English Type Homes
$10 SO. LUCERNE
$22,500
Attractive English Brick
$44 SO. PLYMOUTH
$22,500
English stucco. Large lot. Hardwood floors. Fireplaces.
EDWARD & BOSWELL
[illegible] W. 6th st. DU. 1845.

MODERN DUPLEX
Has all the advantages at the price of one house. Rent for the same $14.100. 5 rooms each, 2 bds, sunroof trim. Modern garage. Lot 50x150. Hardwood floors throughout. Loc. is choice. Here is a real home or income.
PHILLIPS & BEAM
[illegible] W. Western. GLad. 2131.

OWNER MUST SELL
Furnished, Bargain
Beautiful English. Just so. of Los Feliz. 2 story, 2 bedrms., 2 bath, 1937 N. Catalina. 493-542. Open from 9 to 5.

7 ROOMS, $8250.
Quiet Colonial, less than 2 yrs. old. Near Fairfax High School. 6 rooms, 2 baths, 2 bedrms. & sleep. porch. Lot 50x150. Terms.
LEMOS REALTY CO.
[illegible] Blvd. HE. 3202.

BIG SACRIFICE
OWNER MUST SELL.
Good frame, tile bath, hardwood floors, 2 bedrms., garage and lot. LA 15157. 722 MALVERN ST. at EL SERENO Country Club.
AUCTION
Sat., April 23, 2 p.m. 6741. Big lot, 50x150 feet. Near Adams. 5-room stucco bungalow, tile bath, lot 50x150.
Open for inspection before 1 p.m. this day.
Fred Lee Co., W. G. Banks, Auct.
Stucco, 2 bedrooms, lot 50x150, $5000 cash, balance 1 year. 1 mile N. Hollywood car, 6c fare. Owner cpt. site; lot alone worth [illegible]
GEO. E. SPAIN.
[illegible] Blvd. OL. 6715.

HOME AND INCOME
Close, large lot, one block to car at corner, 4 rooms, bath, hardwood floors, 2 bedrms., Hurry. This won't last long. Only $4000 cash. Adm. 4189. 10 BETTLE ST., off Pico, near Cahuenga (Cabot, deceased).
Open bungalow and complete furniture, $4250 cash. Lot 40x150. Open Friday, April 29, 10 a.m. 1127 [illegible]

NEW MODERN JUST
Large stucco, all street work, 50 ft. lot. Close to schools & car. 1 mile S. Santa Monica. WESTERN LAND CO. owner, 4000 Denver Dr. CA. 5047.

OWNER MUST SELL.
Value $45,000. Quick sale price $35,000. $25 CASH
Bal. $53 a month. 6-room English stucco, practically new. Corner lot 50x150, every modern convenience. Close to stores, school and transportation. Location just off Pico Blvd., near Westwood. Owner, CHAS. CLOPTON, phone Glen. 131. 247 So. Grand Blvd., Glendale.

SACRIFICE FOR CASH—
Pay $5000 cash and assume $6100, 1st mortgage at 7% on real and buy a real bargain. Wilshire district. New, unique Spanish, beautifully walled courtyard, 2 rms., 2 tiled baths, electric unit heat, tiled entry hall and partially tiled kitchen. Canvased walls, hand decorated. Every modern convenience. Act quickly. Banks, DU. 1191.

FOR SALE—
Excellent Wilshire corner location. Close-in Wilshire district. Lot 149½ on Wilshire and 147½ on side street. Improved, but splendid large apartment site. One of the choicest buys in the district. For price and terms inquire of
M. B. CARHART, TR. 7878
406 Detwiler Bldg.

A REAL BUY
Eighteen-rm. two-story, tiled roof, stucco home. Four large bedrooms, large living room, large dining room, kitchen and two baths. Double garage. Lot 60x150. Price $21,500, unfurnished. $23,500 furnished. Special price for cash. See owner. 1741 VIRGINIA ROAD. NO. 7937.

Jefferson St. Frontage
West of Arlington intersection. 5-rm. house, 40x125 ft. lot. Excellent opportunity for a big profit. See Mr. MOSELY.
PHILLIPS & BEAM
747-9 No. Western. GLad. 2131.

$8950. If you want a unique and modern home in a choice district, see this. Stucco, 2 bedrms., 2 tiled baths, gas., etc., ideally loc. in W. Hollyd. and which, if reasonable, you can buy for little or no cash down and easy terms, call MRS. CRAIN, OX. 2544, or phone owner, GR. 2024.

BUILDER'S SACRIFICE
New 2-story Spanish stucco residence at 1550 Buckingham Road, near Washington. 4 bedrooms, 2 baths, electric control furnace, mahogany trim, on large lot in exclusive neighborhood. Open daily.

$1000 SACRIFICE ON ALMOST NEW STUCCO
5-rm. home near studios. Paved street and sidewalks. All large rms. $4200. Small cash pymt. Bal. like rent. Call EMpire 1162.

BUILDERS SACRIFICE
New English stucco, 6 lge. rms. Ideal floor plan, dble. gar., cor. Gr. Griffith Park. 15 min. downtown. terms. 3720 Rienhurst ave., betw. Glendale & Los Feliz Blvd. OWNER. OL. 1659.

BUILDER'S SACRIFICE
834 N. Citrus. Just finishing 7 rms. 2 baths, one with walk-in shower. Hardwood floors, trim. Right to the minute. Lots of closet space, cellar, furnace and stoker. Small payment down. WH. 6726.

BEST BARGAIN
SACRIFICE 14-rm. duplex, block St. of Wilshire. 1½% & Hillcrest Dr. $200 mo. income. Sell with or without NEW FURNITURE. SMALL PAYMENT DN. OR. 1418.

2 BLKS. WILSHIRE LAKE HILLS
$4200 to $9500. New houses just erected in this close-in restricted district. Local and school car. Alexandro st. on major blvd. plat to be paved, widened to 80 ft. Best owner, 5279 Alexandro. Gr. 8108.

433 S. Sycamore St.
Is open for inspection today. 6 rms. Modern. Easy terms.
OX. 2401. OX. 2692.

132 So. Edinburgh Ave.
A fine 8-r. res. with bkf. room; dbl. garage; all fenced. Leaving Europe. Price $8500. Terms. Open.
GUY M. BUNCH, Realtor.
801 Fairfax ave. at 3rd st.

BUY FROM OWNER
$15,500. In Los Feliz Sunset. 5-rm. stucco, 4 large bedrms. Best corner lot. 60x125. Dbl. garage. 2001 N. New Hampshire. Pk. 591079.
$20,000. Must sell immediately. Beautiful 10-rm. home on S. Hoover near 3rd. Splendid location. Lot 50x150. Dbl. Gar. Can be arranged for income. OWNER. 5417 W. 8th st. WA. 6793.

FORCED SALE
5-rooms, 2-story bungl. in W. Hollywood, nr. Melrose, must be sold. $2500, 1st mtg. 7%, $1000 cash paid in. Cheaper the price. WE. 6352.

Windsor Square Bargain
Must sell at once my beautiful up-to-date 7-rm. Span. bungalow with or without furniture. Will make good time. Owner, 914 N. Arden Blv.
SPECIAL BARGAIN
1104 MARNE AVE.
New, never occupied, 5-room up-to-the-minute stucco bungalow. Owner for appointment to inspect. WH. 6115. WH. 4216.

6-Rm. Spanish Bungalow $8500
Greatest bargain in Hollywood. 846 N. Stanley ave. WH. 1194.

5 Rms. Compl. Furn.!
BEAUTY, Spanish stucco, 50 ft. lot. Only $7250, $1500 dn. O'auff. furn. Nr. W. Adams. Must sell. Make offer. 5606 S. Vermt. YO. 2616; UN. 2947.
FORECLOSURE SALE BY OWNER. $5000. Easy terms. Beautiful stucco home, fr. of old, 3 bedrooms & den. Newly painted and papered throughout. Almost 250 ft. from Washington Blvd. at 1859 Verdun Ave. WA. 1588.
A STEAL! Beautiful 7-room Colonial bungalow. Near Lines. Splendid school. Growing district. A sacrifice price and your own terms. See owner, 1000 WEST BLVD.
FURNISHED HOUSE on rear lot to clear up. Pico-Vermont. $7500, trms. 2216 Elm. Exes. OX. 1174.
$250 CASH buys 4-room house, balance $18 per mo., including interest. 2744 Glen Feliz Blv. OL. 4159.
KING—Lovely 5-R. stucco, brk. rm., bf., sch. cars. OWNER. VE. 6494.
BUNGALOW, mod. 4-rm. dl. gar. fine loc. $3250 down. 218 N. Carondelet.
$5000. BEST 5-rm. bung. in A. 2 bedrms. 2767 S. WESTERN AVE.
NO cash. New 7-rm. bung. Exc. $35 w. 4th st. WH. 4521 or WH. 6496.
CARTHAY CENTER. $500 DOWN. 7-rm. English stucco. 1161 Sierra Dr.
2 BLKS. WIL. new 4 bedr., $4250 dn., $18 mo. Owner. DE. 2227.
LEASE than equity, new 5-rm. stucco dbl. gar. close in. OL. 6903.
$2250. 4 RMS., gar. Close in, lot alone worth $4000. DRexel 8996.

South and Southwest —50-B
WIDOW'S sac. Must sell comp. furn. stuc. bung. War below value. Easy terms. Owner. BE. 2826.
BEAUTIFUL house, 6 large rooms, at 2241 W. 36th st. Also 3 lots. Veice Blvd. Rose. Phone RO. 2306.
DO YOU NEED A HOME? Look at 12 of cents. Best in S.W. Lots 1412 to 1457 W. 52nd St. VE. 8211.
½ Blk. from Western
4-RM. MODERN. 1749 W. 43 Pl. $1150 CASH. TOTAL $5500. NEW 5-rm. MOD. BUNGALOW. LOT 45x135. OWNER. 5618 S. Budlong.
WAY below value on account of foreclosure. 1721 W. 64th st. nr. Western. 6 rooms, modern. HE. 9473.
IF YOU have $6000 cash, see the best bargain in S.W. Come to no brokers. Box 294, MONETA, CAL.
CHM. colonial bung. Lot 50x135, lawn, shrubs, terms. Thirteenth 2627, or call 418 W. 112TH St., City.

HOUSES— For Sale
West and Northwest —50-A

Can This Be True?
$350 Cash
WILL BUY A BEAUTIFUL 4-ROOM NEW SPANISH STUCCO HOME IN BEVERLY HILLS. PRICE ONLY $8250.
$72 Monthly (pays all)
Why don't you come out and see?
ROBERT A. KLEIN & CO., INC.
WILSHIRE BLVD. AT SWEETZER AVE.
2 blocks west of Fairfax
Phone ORegon 1241.

HERE'S THE BEST BUY WE EVER OFFERED
10 Room Double Bungalow
$10,500
INCOME $100 PER MONTH
WILSHIRE-FAIRFAX TRACT.
$1500 Cash Will Handle
BALANCE EASY
ROBERT A. KLEIN & CO., INC.
Wilshire Blvd. at Sweetzer.
2 blocks west of Fairfax. OR. 1241

COST $8,500, MUST BE SOLD
$6000
CASH OR TERMS
Beautiful Spanish type bungalow on corner lot facing golf course, west part of the city. A real sacrifice. Call owner, 4216 W. Washington for full particulars. Mr. Van.
OWNER MUST SELL.
Value $45,000. Quick sale price $35,000.
$75 CASH
Bal. $53 a month. 6-room English stucco, practically new. Corner lot 50x150, every modern convenience. Close to stores, school and transportation. Location just off Pico Blvd., near Westwood. Owner, CHAS. CLOPTON, phone Glen. 131. 247 So. Grand Blvd., Glendale.

SACRIFICE FOR CASH—
Pay $5000 cash and assume $6100, 1st mortgage at 7% on real and buy a real bargain. Wilshire district. New, unique Spanish, beautifully walled courtyard, 2 rms., 2 tiled baths, electric unit heat, tiled entry hall and partially tiled kitchen. Canvased walls, hand decorated. Every modern convenience. Act quickly. Banks, DU. 1191.

FOR SALE—
Excellent Wilshire corner location. Close-in Wilshire district. Lot 149½ on Wilshire and 147½ on side street. Improved, but splendid large apartment site. One of the choicest buys in the district. For price and terms inquire of
M. B. CARHART, TR. 7878
406 Detwiler Bldg.

A REAL BUY
Eighteen-rm. two-story, tiled roof, stucco home. Four large bedrooms, large living room, large dining room, kitchen and two baths. Double garage. Lot 60x150. Price $21,500, unfurnished. $23,500 furnished. Special price for cash. See owner. 1741 VIRGINIA ROAD. NO. 7937.

Jefferson St. Frontage
West of Arlington intersection. 5-rm. house, 40x125 ft. lot. Excellent opportunity for a big profit. See Mr. MOSELY.
PHILLIPS & BEAM
747-9 No. Western. GLad. 2131.

OWNER MUST SELL
Furnished, Bargain
Beautiful English. Just so. of Los Feliz. 2 story, 2 bedrms., 2 bath, 1937 N. Catalina. 493-542. Open from 9 to 5.

7 ROOMS, $8250.
Quiet Colonial, less than 2 yrs. old. Near Fairfax High School. 6 rooms, 2 baths, 2 bedrms. & sleep. porch. Lot 50x150. Terms.
LEMOS REALTY CO.
[illegible] Blvd. HE. 3202.

BIG SACRIFICE
OWNER MUST SELL.
Good frame, tile bath, hardwood floors, 2 bedrms., garage and lot. LA 15157. 722 MALVERN ST. at EL SERENO Country Club.
AUCTION
Sat., April 23, 2 p.m. 6741. Big lot, 50x150 feet. Near Adams. 5-room stucco bungalow, tile bath, lot 50x150.
Open for inspection before 1 p.m. this day.
Fred Lee Co., W. G. Banks, Auct.
Stucco, 2 bedrooms, lot 50x150, $5000 cash, balance 1 year. 1 mile N. Hollywood car, 6c fare. Owner cpt. site; lot alone worth [illegible]
GEO. E. SPAIN.
[illegible] Blvd. OL. 6715.

HOME AND INCOME
Close, large lot, one block to car at corner, 4 rooms, bath, hardwood floors, 2 bedrms., Hurry. This won't last long. Only $4000 cash. Adm. 4189. 10 BETTLE ST., off Pico, near Cahuenga (Cabot, deceased).
Open bungalow and complete furniture, $4250 cash. Lot 40x150. Open Friday, April 29, 10 a.m. 1127 [illegible]

NEW MODERN JUST
Large stucco, all street work, 50 ft. lot. Close to schools & car. 1 mile S. Santa Monica. WESTERN LAND CO. owner, 4000 Denver Dr. CA. 5047.

OWNER MUST SELL.
Value $45,000. Quick sale price $35,000. $25

INCOME PROPERTY— For Sale —31

100X100 CORNER
Opposite the New $2,500,000 TERMINAL MARKET WHERE MILLIONS WILL BE PAID OUT ANNUALLY. PRESENT PAY ROLL $50,000 WEEKLY. 2000 NOW EMPLOYED. MOST IMPORTANT JUNCTION IN EAST SIDE. EXCEPTIONAL LOCATION FOR HOTEL, STORES OR SUPER-SERVICE STATION. PRICED FOR QUICK SALE. SEE HEFNER, DOWNEY BLVD. AT LORENA. OR PHONE ANgelus 4316.

$10,000 PER YEAR
Net income after all operating expenses, taxes, insurance, vacancies and interest requirements are deducted.
A COMPLETELY FURNISHED and operating 95-room, 4-story new brick apartment-house located in Wilshire-Ambassador district.
The Outstanding Value
of the year. Better than buying a home and furniture, because with a SMALL AMOUNT OF CASH and easy terms on balance you can own a wonderful property and earn 15% net on your investment. Call WA. 2795 for interview.

Apt. Sacrifice
$14,000 UNDER COST
44 rooms, completely furnished. Bldg. and furniture like new. (Not a vacancy. Income $810 per month. Owner must sell quickly.
SHOWS 28% NET
$12,000 minimum cash to handle.
CALL CARRIGAN
AMES J. DONAHUE,
Wilshire at Western. DR. 4951.

Standard Oil Corner
$250 PER MO.
80x90 corner of two of our most prominent thoroughfares. This corner has a wonderful future. Lease 4½ years to run. Need money in my business and forced to sell at $40,500. A guaranteed 7% investment. Q. O. check on your desk on the 15th of each month. No buildings to keep up. Address W, box 223, Times Branch.

FORECLOSURE
$50,000 FOR $30,000
HOLLYWOOD
NEW BUNGALOW COURT SPANISH TYPE. 8 APTS. 8 GARAGES. LOT 100x164. HERBERT L. CORNISH CO., 1701 MIDLAND AVE. HE. 1706. HIS WEEK $2100. ALL CASH. Two small houses with garages, etc. near Lincoln High School. Always rented $40 mo. Am offered $2750 on time payments, but want $2100 all cash. Bldgs. insured $2500. Phone Owner, MUtual 5323.

HANCOCK PARK
New 16-room duplex, 4 bdrms., sit. bath, $7000 cash. 230 S. Mansfield (formerly Milton.)
BUCKNER & PLATT, owners and builders. 238 S. La Brea.

HANCOCK PARK
23-RM. DUPLEX, $19,500. Spanish type, $500 down, $110 a month, strictly modern, fine loc., nr. Highland; $3500 under value. Terms. TO. 3827.

4-FLAT
containing 5 rms. in each apt., one furnished, income $2600 yr. Price $26,000. Will consider good vacant small house as part payment. Ph. DR. OAKS, OX. 6111.

ONE YOUR WANT-ADS TO THE TIMES. NO CREDIT ARRANGEMENT NECESSARY. COURTEOUS, EXPERIENCED AD-TAKERS, DAY AND NIGHT. WRITE, PHONE OR WITH YOUR COPY IF DESIRED. Ritcofilm 2709.

AUCTION AUCTION
Mon., May 2, 2 p.m. VA. 1551. Colorado Lodge, 7 cabins, 1st floor, Big Bear Lake, center of city. Good 2 yrs. suitable. BLANCHE.

Hills Land Co. G. M. Banks Auct.
Settle an estate, for sale, income property, 4 2-rm. flats, 4 disappearing beds in each, bdw. firs, also 4-rm. cottage in rear. Lot 50x116. 1052 BLAINE ST., 4 blks. Figueroa.

TOP—READ—THEN
INVESTIGATE THIS stucco apt. bldg. in Hollywood, for sale by owner. 46 rms., strictly modern, nicely furnished, furn. in oversize. HE. 8171.

$1000 CASH
OWNER-BUILDER. Beautiful new 5-rm. duplex bungalow. Fine location. 414-16 Vista St., near Seventy Blvd., Pitzerov 9248.

$3600
new 10-room double just foreclosed. Pay under actual cost. Cash or terms, rent, down, $40 a mo. including int. N. W. MATLOCK & CO., 130 N. La Brea. OX. 7161.

INCOME PROPERTY, THAT PAYS. 241 N. WESTERN AVE. CLOSE IN. BUILDER, REALTOR, DESIGNER HE. 2117.

FIGUEROA SNAP
4 45th, 14-rm. duplex, 2 baths, lot 50x150. Price $19,000. Sacr. Good term. 4600 S. AV. 4146.

FINEST NEW DUPLEX
HANCOCK PARK ORANGE DRIVE
Attractive, 10 large rooms, 4-car gar. $18,750. Owner, Dr. Owen. Only REDUCED FOR QUICK CASH $2,000 buys $50,000 equity in beautiful close-in court, 16 units, furnished. On Colorado Blvd. Eagle Rock. Bona Owner. HO. 1489.

OWNER cannot go. Property completely furnished. Filled with A1 tenants. $57,500. Income over $14,000 net. Part trade and terms. Owner, 435 Pico St. Box 277, Times Branch.

LA BROSE & LA BREA, bungalow court (lot 87x181.) Ten 4-rm. units, 4 garages; equity $17,000; must trade for lot, part terms or exchange, submit. Mr. Campbell, GL. 5118.

$16,000. INCOME $11,000. Brand new 16-apt. bldg. Beautiful, furnished. Electric refrig. Nr. 1c car line. La Brea-Wilshire. Best rental district. Owner, OX. 0305.

FLEX, new & modern, all rented, income $200 per month. Best Gunite construction. Cost $25,000. Am leaving. $21,000 takes it. Wilshire district. 1107 6TH AVE. KM. 2970.

BY desirable new 4-family flat, 21 rooms, income, $3240 yearly, well rented. Income cash or notes. Small first payment, balance mtgs. and trust deed on property. KM. 2651, MU. 8. Income. Leaving city. Must sacrifice double house. Good rental. For price of lot. Unrestricted. 602 S. 231 E. Robert Bldg.

URT, $150 mo. income, 10 units, lot 90 ft. front. For $3000 cash. Total price $8250. Underpriced $2700. KM. 041, or call at 1709 E. 32nd st.

UNIT bung. court, located at 1249 Exposition Blvd., lot runs through to 28th st. See owner, evenings, at 1049 3RD AVE.

RM. dble 926 North Van Ness, hardwood flr. Rent $120. $15,000 owner, 173 S. Harvard. WA. 7678.

NEW equity sacrifice, four 4-r. stuc. at. dbl. bung., 4 garr. Nr. Pico & Fer. $22,000. $2000 cash. DU. 5260.

TCO 4-FLAT bldg., 5 rms. each. $1,000. $7000 cash. Lot 50x150 nr Orum Theater. BE. 3346. OX 1674.

NGALOW court not finished, lot 6x140, must sell. $4750. $2250 cash. Lot 2 yrs. straight. HU. 4128.

RM. apt. W. Blvd. bldr. will sac. Address V, box 292, Times Branch.

SUBURBAN PROPERTY— For Sale —32

LF acre, new 5-rm. stucco, on paved street, gas, electricity and water, good location in Arcadia. See Mr. Staple, with
McMicken's Realty Service
1008 S. Vermont, Los Angeles.

6-ROOM homes in Arcadia, mod. rm. elec. refrigeration. Beautiful walnut trees, 20 years old. Ideal for country home. ½ acre ground. No. T. Joyce, owner, Owens ave. Double Drive.

AR bled. & car line. Only 11 mi. to L.A. New 5-rm. mod. stucco, tbl. gar., equip. 500 hens, full-bearing walnut trees. Easy terms. Small in. payment. See R. E. Shepard 3. box 242, San Gabriel.

R SALE—A few $2000 lots sacrificed at half price. $1000 each. Will accept auto or trust deed as first payment. Phone mornings WA. 4610, afternoons, VA. 8967.

CAL. land opening May 15, 1927. New irrigation project. 5-acre farms FREE. You pay for water improvements ONLY. REGISTER NOW! Address P. box 215, Times Office.

ACRES on good road. Beautiful view overlooking Culver City. Fine location for sanatorium or home. $1500 per acre. Address A, box 12, Times Office.

3 SNAP. SAN FERNANDO VALLEY. 160 ACRES, GLEN. 4592.

DONDO Ville Tract, 30 lots, all together, $6000. Not leased. Geo. A. Hinple, 428 Camino Real, Hermosa Beach.

SUBURBAN PROPERTY— For Sale —32

FOR 17 YEARS it has been our business to know Arcadia property. A complete realty service at your command. Use it, and profit.
1. Chicken ranch, 66x302, on paved-curbed street. New 5-rm. home with cellar, breakfast rm. & dble. garage. New P.C.A. chicken equip. for 400. Trees, shrubs, lawns & fences in. $6950, $1500 cash.
2. New acreage tract; 1½ acres at $2500 per acre. Blvd. acres at $3000, 30% cash. Gas, water, elec. in & paid. Finest deep loam soil.
Schwarzkopf Realty Co.,
Head office: Double Drive opp. church, 8 448 W. Huntington Dr. ARCADIA. SINCE 1916.

LOTS 50X150
PRICE $185, $10 DN., $3 WK.
Beautiful surroundings & level land. Drive out to Orange Heights & Orange County Park. OR. 5278.

10 AC. on 2 best blvds. in San Fernando Valley. Wonderful oranges, lemon, grapefruit grove, genuine mission style stucco 5-rm. house, beautiful shrubbery. A bargain. Address X, box 294, Times Office.

12 ACRES CARDEN N. OF HOLLY. View Home Sites or Ranch at $1250 J. W. BRIDGE, 208 W. 4, or Tele.

Arcadia
NORTH FRONT CORNER
on shady palm lined street in Arcadia, size 75x200. $1100. Terms. Planted to matured oranges. All utilities in. ALSO 1½ acres at $2500 per acre. $500 cash. Inq. 2636 BALDWIN AVE. (at Las Tunas Dr.) Arcadia.

Brentwood
FOR SALE—Beautiful estate of 4 acres at Brentwood. See owner at 436 Van Nuys Bldg.

Culver City—Palms
DIRECT from owner, just completed, a real buy, 5-rm. Spanish stucco & breakfast room, located 4544 Hubbard, Culver City. Ph. OR. 4257.

El Monte
ACRE lots in new subdivision, good roads, gas, water & electricity, $1465 to $2250; easy terms.
LAMBERT & HAYES
223 W. Main st., El Monte. Ph. 232 or F. E. Brown, Thornwall 2649.

$7875. NEW 5-room house and garage. $100 down, $40 mo. incl. int. Price $8250. Balance easy, 7-4 mile W. El Monte. Valley Center, J. D. MILLAR Realty Co. Mr. Muller, El Monte 255-J.

Glendora
GLENDORA ACRES
1 or more acres located on Foothill Blvd. above the fogs. Ideal home sites with all city conveniences. 2 need cash, must sell. See owner for a bargain at 216 W. Foothill Blvd., Glendora, Calif.

Hawthorne
FOR sale, small house & lot. Hawthorne, paved st., near center town. Very small payments down to marry with job. 1937 West Jefferson st.

Lankershim
2½ AC. bus. ftgs. Lank. Blvd., two hses., $10,500. Widow, sac. Mrs. N. H. McCann, 5328 Lankershim Blvd.

Monrovia
MONROVIA HOME
Large lot, fine soil. Chicken equip. 8x214 on good street. 18 fruit trees, grapes, berries, etc. See Main. 119 E. Huntington Dr., Monrovia, Cal.

Rosemead
1 1-4 ACRES, 7-room modern house, fruit trees, berries, chicken equipment, etc. Phone WE. 4657.

Sherman
FLORECLOSURE—Sacrifice beaut. 16-r. dup. on Hillside. $10,500. PA 1146

Sierra Madre
HOMES easy payments, rentals. HUMPHREIS, 24 W. CENTRAL.

Van Nuys
FOR sale, $3500, terms, beaut. new 5-rm. stucco, 1-1-4 a., on Sherman Way. Chicken ranch location. Phone Glendale 1235-J or OL. 1029.

Walnut Park
6-RM. cottage, completely furn. or will sell unfurn. 2 bedrms., dbl. gar., walnut trees front & back. Going east, must sell. DE. 5727 for appt.

BEACH PROPERTY— For Sale —30

BEACH LOT
OPENING SALE
100 wonderful sand beach lots on marvelous, paved st., water, gas, electricity. Nothing like it ever before offered. Registering now for first choice. Cabins from $300. Cottage sites $500 up. Easy terms.
FRED J. CUTTING SALES CO.
129 W. 2nd st. MU. 9791.

ONLY $475
Takes 50x80 Beach Lot
$87.50 DOWN, $10 PER MO.
Improvements in and paid. Reasonable restrictions. 40 minutes from 7th & Broadway. Call Mr. White, TR. 2804.

FOR SALE—New and modern 4-room bungalow at 18 44th Place, Alamitos Bay, Long Beach. 100 feet from ocean. Garage. Sacrifice $7500. Very easy terms. Owner on premises Saturday & Sunday. Also large corner lot at Point Fermin Palisades. Unobstructed view of ocean. $4000. Terms, or Phone POMONA 1514.

LOTS—LONG BEACH
Best location. A wonderful new Spanish stucco two-story duplex, full sized lot and double garage, for sale reasonable, or will consider exchange for good Los Angeles city lot. Charles Nielsen, 140 Arcadia Court, Long Beach, Calif.

$10 CASH and $11.25 mo. buys a sand beach lot. Water, gas, elect. & cement streets. No. of Santa Monica. Free booklet how to go. Silver-Strand Co., 216 W. 6th st. TU. 9784.

SAN DIEGO, 116 lots near beach, $14-375, 1-2 cash. Should retail for $60-000. No trades. Owner, 839 Milan ave., So. Pasadena. Ph. Elliot 1424.

Balboa
BALBOA lk. 6-rm. new plastered hse. Corner North bay front. Terms. Niagara 3725, Pasadena.

LOT on Island ave. Might consider exchange. Owner, BE. 0769. L. A.

Hermosa Beach
TO LET
Hermosa Beach. Two fine flats, furnished. 4 and 5 rooms. Go. see. 3234 Hermosa ave.

Long Beach
TO trade, Long Beach home for Los Angeles or close. Address P. O. Box 1452 or phone evenings, MU. 9623. Apt. 11.

HARBOR PROPERTY— For Sale —30

Torrance
TORRANCE BLDG. permits $1,055,390 FOR 19 DAYS OF APRIL. Best buy in business lot, 40x140 ft. $12,000, 1-3 cash, balance 1 & 2 years. THIS WILL SELL for $25,000 before long. TORRANCE INV. CO., PH. 176.

BUSINESS corr. close in, 14x100, $11,500. Terrance Development Co.

POULTRY AND RABBIT— Ranches For Sale —39

BIGGEST bargain in So. Calif. Will sac. for $15 an acre—the full price—my 20 acre of good land; clear deed. Owner, 6516 Barton ave., Santa Monica Blvd. car, get off at Reward st., turn left 2 blocks.

FOR sale, or will trade for L.A. home, or lot. Equity in 1-acre chicken ranch, new 4-r. house, garage, feed house and chick. equipment. 11 mi. from Hollywood, on Ventura Blvd. & 1 blk. north. 5217 Yarmouth av.

FULL BEARING ORCHARD. Raise chickens & rabbits. Let fruit pay for land. 10 ac. at $400 per ac. Very easy time. Riverside dist. Will divide 2½ NEWS. 288 Rives-Strong Bldg.

A NEW HOUSE, HARDWOOD FLOORS throughout, tile bath and sink; 2½-acre oranges. ONLY $5200, $1500 DOWN. Red car, A steal. TRUSTEE, Box 55, SOUTH PASADENA.

196 POULTRY RANCHES. WE SPECIALIZE. See our Sunny Jo. KELSEY REALTY COMPANY, 1646 Valley Blvd., corner of Valley and Rosemead Blvds., ROSEMEAD.

FOR sale, new 4-room modern house & garage near Riverside, lot 95x150, close in, suitable for chickens; 25 orange trees. Price $3500, $800 cash. Terms to suit. Phone BEacon 4144.

MODERN chicken ranch with 4-room modern house with 500-bird plant and one acre complete, for $4250. Will take $900 cash, balance easy terms. P. O. Box 514, San Fernando, Cal.

A NEW HOUSE, HARDWD. FLOORS throughout, tile bath and sink; 2½-acre oranges. ONLY $5200, $1500 DOWN. Red car, A steal. TRUSTEE, Box 55, SOUTH PASADENA.

SACRIFICE—2½ ac. bearing trees, 4-rm. house, 1000 chicken, equipment, $6500 for quick sale. Easy terms. P.O. Box 164, Alhambra.

ONE OF THE FINEST poultry ranches. Completely equipped. Close in loc. Will cash, for city, D. S. KARR, 1016 S. Bdwy., Suite 1.

SACRIFICE nr. Corona, 2 a. mod. ranch. Mod. 5-rm. house, 145 layers, equipt. 1000. Only $5500, $500 dn., bal. terms. McClure, GL. 5211.

POULTRY AND RABBIT— Ranches For Sale —39

BRAUNDALE ACRES
THE NEW SUBDIVISION
We are giving you new 4-rm. stucco house, garage, feed house, chicken house or rabbit equipment, and furnish stock, as low as $4500, terms to suit. Also unimproved acres with 70 apricots or peaches. Street improvements now going in. Do not wait, see what we have today. 1 mile east of Ontario on Riverside & Winnerville Blvd. Phone 1054. Box 412, Ontario, Calif.

TURKEY RANCH
50 acres or less. New 4-room bungalow. Garage. Chicken equipment. Fencing. Skinner sprinkling system. Fruit trees. Half mile boulevard frontage. An ideal location for turkeys. Will take some trade. Tucker 7215. 228 Black Bldg.

2½ ACRES choc. dom. silt soil. 10 minutes from center of city of 40,000; best city of its size in Southern California. Six car mile. City schools, free bus. Water under pressure in steel pipe; gas, electricity; on hard rolled and oiled streets. Price $750 per acre, easy terms. Address JLX, box 287, Times Branch.

TIRED OF THE JOB?
See this attractive 4-room house and ½ acre amid fruit trees & flowers. Ideal site for poultry. Price $4750. Easy terms. Owner, at 1463 S. San Antonio, Pomona. Phone 16144, or phone WA. 2316 for particulars.

SPECIAL BARGAIN
ACRE, 5-rm. mod. house, garage. Chicken equipt. for 1200. B. H. 500. Large assortment fruit, etc. All tools go with place. $3400. Terms. ANDREW J. CARROLL, Realtor, 712 SANTA ANITA AV., ARCADIA

SEE MERCED PARK
FOR THAT CLOSE IN POULTRY AND RABBIT RANCH
BACON INVESTMENT CO.,
622 Title Insurance Bldg.
424 S. Spring st. TU. 6411.

FORCED to sell this week, 50x276, fronts 2 streets, 3 rms., bath with good furniture, chick. equip. for 400 hens, bearing fruit and walnuts. Total price $2600. Terms. BERT POLLOCK, 1445 Valley Blvd., Rosemead.

INCOME AND HOME
6-room stucco with all city conveniences, near schools and car, on almost acre ground. A real little ranch and just think, only $5450. terms. W. H. SMITH, 18215 Vanowen st. W. VAN NUYS.

TOTAL PRICE $7800. Commer. acre 1½ blks. from San Gabriel Blvd., fine large 5-rm. bungalow room for 2000 chickens. $2700 1st mtg. at 7%. Bal. easy terms. Owner buy. OWNER CO., No. 6 No. Garfield, Alhambra.

FOR sale, one acre with equipment for 500 laying hens. Fruit trees, etc. Near Van Nuys car line. 5210 Fulton ave., or write Rt. 2, Box 899, Van Nuys.

2-ACRE poultry ranch, corral, 1000 chickens, hatchery for rabbits, 4-rm. mod. house, close Strawberry Pk. to let. Particulars, call MARLOW, DR. 1852.

MY rabbit ranch, including 300 rabbits, equipment for 400. Modern 4-r. stucco home, complete for $3950. 2 acre-$1000 cash, balance 1 year, or terms. Box 572, Van Nuys, Cal.

BEST poultry ranch buy in L. A. county, 2 acres, 500 chicken equipment. Cozy home. Bearing fruit. Price $2750. WISE REALTY CO., 137 N. Garfield, Alhambra.

1-ACRE chicken ranch, new 4-rm. mod. house, equip. for 1000 hens. A bargain. A. THORNTON SMITH, Temple, Calif.

½ ACRE, Walnut grove in Arcadia, with modern homes. Fine for chickens. JNO. T. JOYCE, owner, Owens ave. & Double Drive, Arcadia.

2 ACRES good land, abundant water. Price $1000 down, $10 per month. No trades. Box 354, Huntington Pk.

ATTENTION, VETERANS. NEW 5 rms. $5000. GRABLER, 38 North Garfield, Alhambra. Phone 2271.

1-4 ACRE and rabbits, $250 cash, $25 mo. 45 min. to city. REID 111 W. Jefferson, BEL. 6124.

FREE 9 A., must start 300 hens, Al land, Owner, Box 573, Sawtelle.

2 ACRES, silt loam soil near Van Nuys. Complete $1750 after 6 p.m.

MY poultry ranch, $10 dn. $10 mo. Address HV, box 207, Times Branch.

COUNTRY PROPERTY— For Sale —40

$35
PER ACRE
SANDY LOAM
WITHIN TWO MILES OF MADERA
Shallow wells, shallow lift. IN THE HEART OF ONE OF THE LARGEST FRUIT - PRODUCING SECTIONS OF CALIFORNIA. This land splendid for figs, peaches, pecans, almonds, etc.
CLOSE TO S. P. RAILROAD AND MAIN, RAILROAD FRANCO TO LOS ANGELES HIGHWAY.
THIS AREA is being sold rapidly. Adjoining land sold for $125 per acre. For sale in tracts of 40 acres or more.
Until May 1st buyer secures one-fourth net of the bumper wheat crop now in. This offer positively only good until May 1st. Actual cash should almost return down payment of 25%.
MILLER & LUX
OWNER
843 Sub'y Terminal Bldg.
417 S. HILL ST.
MUtual 7247.

20 ACRES—$20 CASH
Level valley land, $200 full price, long terms. Highway passes through property. Semi-low water conditions. Fine climate. Boulder Dam district. Big Sandy Valley. Great speculation. Buy now—write for free maps and photos.
BOULDER DAM PROPERTIES
208 Spreckels Bldg.
714 South Hill Street.

120 ACRES all in alfalfa, flowers, bulbs & vegetables. 25 acres walnuts; on main highway, 3 blocks from center of city of 4000. In Ventura Co. Price $1500 per acre. $500 less than real value. Will take small down payment. Will consider lotted property in parts subdivide. OWNER 431 S. Kingsley Dr. DR. 6292.

FIVE acres with great diversified poultry business. Suitable for avocados, citrus, vegetables, berries, poultry, bulbs, etc. Ample water, excellent soil; wonderful year-around climatic conditions. No. San Diego county. Paved highway, school, etc. Exceptionally good buy. Address P, box 563, Times Branch.

22 ACRES of 4-year budded placentia walnuts. $17,600. Must have $4500 down, terms to suit on bal. This property will double in part couple years and is a real investment for it is located in the fastest growing section of So. Calif. Address PT, box 44, Times Office.

LIQUIDATION
My equity of $17,000 as appraised by State Inheritance Tax Appraiser in level, well-watered vegetable, walnut and pecan land near ocean, for $11,000. Balance still due very easy. Owners phone Glendale 5537.

Kern County Lands
Tracts from 5 to 100 acres, $100 per acre. Excellent transportation. Plenty of water, 5 hrs. from Los Angeles. Inquire afternoons. Kern County Desk, Lobby of Chamber of Commerce Bldg., Los Angeles.

FOR SALE, 1350-acre beautiful foothill stock ranch in Tulare co. 200 acres farm ground, spring water, best improved ranch in this section, lived on it 12 years myself. $26,000, ½ cash or clear exchange. Owner, 1711 E. WASHINGTON BLVD.

KERN COUNTY
160 acres of beautiful early fruit land in 22-29 of the Commanche Point District; can be leased for oil; price $60 per acre, worth $100; terms. GIBSON, TUcker 4648.

BEST buy in Vista irrigation dist. 5 acres suitable for winter vegetables, avocado, citrus fruit & poultry. Small down payment, balance arranged. J. H. Fotheringham 810 E. Spring st. Pa. TU. 7917.

FOR sale or trade, my 5-acre ranch, set to figs and alfalfa. Equipment for 900 chickens. Calif. st., between 6th and 7th sts., Norco, Calif. P. A. Moore, Route 1, Corona, Calif.

$250 Total Price 5 Ac.
3 m. to Riverside. Good soil. Real investment. $50 dn. Bal. 3 years. FIELD, 626 S. Bdway., Suite 1.

ONE section of land in Damson Canyon, 1 mile off blvd., 8 miles Corona, near summer resort and cabin sites. $12.50 per acre. Quick action. O. D. Smith, 769 Security Bldg.

VISTA AVOCADO ACRES
40 A. San Diego Co. Vista inn. Water. Nr. school and good ocean view. PRICE $250 PER ACRE.
E. V. Franke, 729 S. Ver. DR. 9433.

ONE acre close to school, two houses and all buildings needed to raise chickens and rabbits. Will sell or trade. 632 W. New York, Hawthorne.

10 ACRES, cream of Vista soil for avocados or Valencias, irrig. water, close in, will sacrifice for ½ cash. Phone TR. 4784.

ONLY 34 acre, 20,000 acres level land. Plenty water can be developed. $60,000 bills. Agts. don't call. CH. 1528.

SOUTHERN Pacific Railroad lands long-term payments. Land Department, 224 PACIFIC ELECTRIC BLDG.

46 A. 40 alfalfa, gravity water, buildings. V. L. Martin, Lemoore, Cal.

COUNTRY PROPERTY— For Sale —40

Antelope Valley
ANTELOPE VALLEY
82, 149 or 320 a., no alkali. ¼ mile from Rosamond. $25 per A. One-tenth down, bal. on TOUR terms. Exceptional opportunity. Investigate this. Address Z, box 378, Times Office.

TO CLOSE ESTATE
160 ac. $40 ac. Nr. Little Rock Pear Orchard. 610 E. 84, AX. 3174

Coachella
SNAP. Indio. 320 acres level, $30 per acre, terms. Murry to 727 STORY BLDG.

Fontana
4-RM. new mod. stucco, orange trees, poultry house, rabbit hutches. Foothill Blvd. Convenient trans., city accomms. $1000 cash, bal. to suit. Phone Owner. 854414.

San Fernando Valley
10 ACRES
CLOSE IN
San Fernando Valley
AT
$1500 PER ACRE
This includes water and roads. The best buy in the valley.
Only 10% Cash
Bal. 5 years.
Come out today.
Will sell any part of this piece at the same price per acre.
19098 Ventura Blvd.

Owensmouth 155-R-1
CLOSING OUT. 10-100 acres, fine soil, very close to Weeks' Poultry Colony & Kadota Fig Farms, located right on L.A. city water mains; city electricity; 12 wonderful pepper trees surrounding location of the old ranch house. Wonderful place for a home or for cutting up into smaller pieces. Price only $1000 per acre. Also 2½ acres with water & electricity. Only $350 per acre. Courtesy to agents. Owner, 7114 HAWTHORNE AVE., Hollywood. HE. 1438 day or eves.

HOME AND RANCH ON BLVD.
Modern 5-room home, barrel ceiling finished in very latest interior stucco, a home you would be proud to own, on best paved blvd. in San Fernando Valley, nr. Van Nuys. Just think, only $4500—your own terms. ROCKWELL, 6 Chandler and Woodman Blvd., Van Nuys.

BEST bargain, San Fernando Valley, 10 ac. nr. Lankershim. $1400 per acre. Any terms. Owner, HE. 1102.

10 ACRES for sale on Plummer st. Do Soto. $750 acre. Call 2051 RIVERSIDE DR., A. H. HUNTER, Ph. OL. 4449.

1 AC. 4-rm. house, chicken house for 500 hens, only $4000, $500 cash, bal. terms. Paul A. Kellogg, 4172 Van Nuys Blvd., VAN NUYS.

2 ACRES in alfalfa for $3800 cash. San Fernando Valley, equity sacrifice. No terms, no trades. 554756.

LOTS. San Fernando Valley, nr. Van Nuys. Call Owner, AT. 6037.

Sacramento Valley
IF INTERESTED in one of California's greatest reclamation projects, embracing 1000 acres of Sacramento river bottom land, now under irrigation and cultivation, don't fail to see exhibit at Room 1, Chamber of Commerce, owner's branch office, Shop 34, Arcade Bldg., Los Angeles. Priced $125 per acre and up. Easy terms.

Santa Cruz
RANCHES, homes, exchanges, free list WILSON BROS., Santa Cruz, Calif.

Vista Irrigation District
VISTA ACREAGE
For Sale: Choice 10-acre tract, Vista Irrig. dist. High ground, ocean view, good soil, abundant water. Part of tract, Quick sale, $250 per acre. E. A. Walsh & Co., Realtors, Oceanside, Calif.

MOUNTAIN, RESORT, LAKE Property—Sale, Exch., Etc. —41

FOR SALE
LAUREL CANYON ACREAGE
54 acres adjoining Wonderland Park Laurel Canyon. $2000 per acre.
Santa Monica Land & Water Co.
215 West Ninth st.

MOUNTAIN home site. Total price $45 at $5 mo. One hour from Hollywood. Pk. Miss Clark, TR. 3261. Evenings, phone 257-517.

LARGE CABIN SITES
In mountains, 35 mi. from center of L.A. Trees, roads, spring water. New cabin, $2945.

$1 DOWN, no int. 11 wk., $150 up. 4 blks. from Tujunga, selling fast. Owner, 431 OLIVE. TU. 8179.

CABIN facing Bear Lake, 2 lots 1 rm. new, bargain, $550, quick. 461 E. 25th st. HUmbolt 6257.

EASTERN, NORTHERN PTY. For Sale, Exchange, Etc. —42

For Exchange —42-A

DENVER 5-R. brick $5000. Want L.A. L.A. 4-R. mod. bgl. Want San Antonio. L.A. 3 bungs. $7000. Want Grand Rapids, Mich. L.A. T. R., $9000. Want Spokane, Wash. C. & G. Realty, 4667 W. Adams. OR. 3161.

FOR EXCHANGE, full bearing walnut grove, Baldwin Park. Modern home. Want Iowa farm near Des Moines. IOWA INV. COMPANY, 200 Long Bldg. TR. 8047.

75 ACRES clear in New Jersey, worth $100 acre, exchange for city or country land in California. Will assume. AT. 6037.

TO TRADE FOR EASTERN
SIMPSON & CHILDS, 453 S. Spring

Wanted —42-B

Want Kansas City
For Los Angeles Income
SIMPSON & CHILDS, 453 S. Spring
WANT eastern or Calif. income for clear home. 1830 ACACIA, Alhambra.

SAN DIEGO PROPERTY— For Sale, Exchange, Lease—42½

$2,000,000 PAVING improvement thru and around our 430 acre tract, on 3 paved boulevards, San Diego to La Mesa. Lots large for $1000 subdivision property available. 10 minutes from and above 5th & Broadway. 16-inch main, 1000 feet from property. $1000 acre. $50,000 Los Angeles property, $50,000 cash, balance 15% yearly. Owner, FILSON, 1016 Commonwealth bldg., SAN DIEGO.

SACRIFICE 10 acres close in San Diego, city or back. Ideal for avocado & citrus fruit. Overlooks two beautiful lakes. Easy terms arranged. HE. 6904.

TRADE Los Angeles for San Diego. Submit in writing. Larry Swarts Hayward Hotel, L.A.

GOVERNMENT LANDS— and Relinquishments —43

RELINQUISHMENT, HOMESTEAD or DESERT ACT. 160 acres. National highway crosses land. Water 20 ft. Hurry. TR. 2013. Rm. 229.

OIL PROPERTY— Miscellaneous —47

OIL LAND BARGAIN
28 acres in Midway field, near Taft, partly developed. Free title. Price $25,000. Company liquidating. Must offer. Bay City Oil Company, 30 S. Raymond, Pasadena.

CHANCE of lifetime. Owner needs money. 4 oil lots, Alamitos Heights, center of development. 250 E. 3. Ocean Blvd., 7th & Central. VA. 4528.

ROYALTIES wanted, producing or nr. production, submit full particulars. Address W, box 523, Times Branch.

SEE LARGE NEW MEXICO MAP showing drilling & producing wells. 142 S. Grand ave. Open evenings.

SALE or lease 3 proven potential oil land, Kings Co. 581-840.

OIL lands, leases anywhere. A. P. Ferl Heartwell Bldg. Long Beach. 64727.

5 FIRE box 10c. 2 tubular 75c. O.W.R. 1215 St. Murray. WH. 2455.

OIL lands, leases anywhere. A. P. Ferl Heartwell Bldg. Long Beach. 64727.

ORANGE, LEMON, WALNUT Groves—Vineyards For Sale —48

10 ACRES bearing walnut grove, 1-4 mile off Foothill Blvd., nr. Puente. $1250 per acre. Address Owner, Placentia, Calif. R.D. No. 1, Box 32. Phone Placz. 28-J.

BE INDEPENDENT—5 acres of the finest fruit land in America, all in crop. $750 per acre. Easy terms. Address A, box 122, Times Office.

STOCK, DAIRY RANCHES— For Sale, Exchange, Lease—49½

FOR SALE—Dairy sites. Good drainage, gas, water and electricity. Close in, yet where dairy will never be objectionable. $800 to $1000 per acre. LAMBERT & HAYES, 223 W. Main street, El Monte. Phone 292.

FOR SALE—High-class retail dairy, 40 cows, mostly Jerseys, full quota. Good route. 170 qt. 400 qts. daily. Beach town. Address A, box 207, Times Office.

FOR RENT, 15-acre dairy ranch, ½ mile So. of Cypress Sta., on rock surface road. Lights, gas, home water plant. Lots of feed. For lease and terms ask at Real Estate Office nearby.

DAIRY AND RANCH LAND
80 acres fine soil suitable especially for alfalfa. Motor Rt. A. box 109, Oxnard.

DAIRY ranch. Must sell. Money maker. Cows & comp. equip. at San Jacinto. Own., $660 M, $4 yr. LIN. 3838.

A CREAGE, SUBDIVISION— Miscellaneous —70½

Subdivision Headquarters
C. F. W. PALMER
1205 Lang Mtg. Bldg. Trinity 8496
28 ACRES in the Hollywood foothills overlooking city & ocean, 1 mile from Hollywood Blvd. Priced exceptionally low. Call GR. 4812.

MY $1420 equity in 2 acres Romola Farms for $500, bal. $12380, 7% int., easy monthly payments. THornwall 2261, evenings.

250 ACRES nr. Long Beach, only $1000 per acre, $25,000 down. Mr. Bandy, TR. 7326. 210 Nat. City Bk.

MY $1170 eq. in 2 ac. Romola Farms for $500, bal. $7240, 7% int., easy monthly payments. TH. 8261 eves.

COMPTON, near L. B. Blvd. 20 A. Subdivided all around it. $4000 per A. Chappell, 205 Hibernian Bldg.

WANTED— Real Estate Miscellaneous —71-X

$3,000,000
OF SYNDICATE MONEY AVAILABLE FOR ALL CASH 30-DAY ESCROW DEALS. PROPERTIES MUST BE OUTSTANDING BARGAINS UNRESTRICTED AND IN "IN" OR "OUT" ZONE. OR NO CONSIDERATION WILL BE GIVEN. MUST BE LOCATED DOWNTOWN, WEST OR NORTHWEST.
JAMES J. DONAHUE
WILSHIRE BLVD., COR. WESTERN. DR. 4951.

A separate department specializing in business and income property for sale or exchange assures prompt efficient service to both buyer and seller. Send in your listings today.
PUBLIC SERVICE SALES CORP.
633 S. Spring st. L. A.
Trinity 7967.

WE GET CASH
FOR YOUR PROPERTY
in a few days. No red tape. 635 S. HOPE ST. TU. 8348.

WANT modern duplex subject to first mortgage only, for clear Los Angeles income property. Address Z, box 175, Times Office.

WILL accept clear lot or other clear property for interest in profitable business. (Active or silent.) Weekly income, $22. S. FLOWER.

DO YOU WANT TO SELL NOW? WE WILL ABSOLUTELY SELL YOUR REAL ESTATE IN 10 DAYS. 730 STOCK EXCH. BLDG. VA. 4551.

WANT 1 acre Valley Blvd. E. of Alambra. Sieber, 606 Grosse Bldg. TU. 6606.

I CAN sell your property in 10 days by my system. Personal plan. CALL BRIGHT, HO. 5715.

For Cash. Not Classified —71

PHONE YOUR WANT-ADS TO THE TIMES. NO CREDIT ARRANGEMENT NECESSARY. COURTEOUS, EXPERIENCED AD-TAKERS DAY AND NIGHT. WILL HELP YOU WITH YOUR COPY IF DESIRED. Ritcofilm 2709.

CASH TALKS! Have client with all cash for chicken ranch, 2½ to 30 A. Must be in earnest. W. M. Fogarty, 1 Coca-Cola Bldg. GL. 5135.

IF you want cash for your property call H. N. WOOD, 705 W. 46TH. PHONE ADAMS 2216.

WE BUY APTS., STORES, FLATS. SIMPSON & CHILDS, 453 S. Spring st.

Houses —71-A

PRIVATE party desires to purchase home of 15 to 20 rooms with large grounds, preferably completely furnished located in desirable district. Must be absolutely sacrifice, price and terms right. Only those replying given reliable realtors. Address A, box 298, Times Office, or ph. 854052.

WANT 10-RM. RESIDENCE FIRST Value $28,000, Valencia grove, fine dist., Glendora. 1020 full-bearing trees, can produce $500 to $6000 annual income. Income to $37,500. Small mtg. Address A, box 89, Times Office.

WANT HOUSE OR INCOME
Have 6-room old cottage on close-in lot at value of lot, $9500. Mortgage $7700. Equity $1800. Will accept Chas. Umbstead, 494 Johnson Bldg. Phone VA. 5042.

WANT clear house 5 or 6 rooms, bet. Adams and Jefferson, 3400 block. Offer 3 clear lots, a good trust deed & cash. A. J. Waugh, 4016 Burwood ave., Garfield 6115 evenings.

WANT house Wilshire district to $13,500, in exchange for new duplex in

TO LOAN— Money
Real Estate Improvements —75

LOT OWNERS
Let Us Loan
You The Money
To
BUILD A HOME
Double bungalow, duplex or family flat on your clear lot. If lot is not all clear we may be able to arrange a satisfactory loan on clear the lot for you. Come in and bring your plans. We will be glad to help you.
We have on hand a large amount of our own money and are in the market for desirable loans on residence property in Los Angeles and vicinity.
WE REFINANCE
Terrance Finance Co.
1008 Pershing Square Bldg.
MUtual 8271.

Especially Desirable
For Home Owners
Top-year amortization loans on improved properties with prepayment option. Any amount at any time most notes, without bonus, and with full rebate of interest on principal repaid. Half-yearly payments (principal and interest) and certain the debt at the end of the 10-year period. A safe and sane plan which eliminates renewal expense and worries and provides a wise and practical plan for the eventual payment of the debt. Low cost. No appraisement or secrecy fee. Unlimited funds. Loans made by appointed cities and towns in Southern California.
Amortization Mortgage Co.
333 Pacific Southwest Building
Pasadena, Calif.

LOANS ON
TRUST DEEDS
12% INTEREST
SECOND LOANS MADE TO 80 % OF CONSERVATIVE FIRST. ONE-YEAR STRAIGHT NO LONGER WITH PAYMENTS. OUR OWN FUNDS.
CITY MORTGAGE CO. INC. 402 EDWARDS & WILDEY BLDG. 6TH & GRAND. TR. 9426.

LOANS
ON REAL ESTATE
EITHER STRAIGHT OR AMORTIZED 3-6-10 YEARS
FIRST PROMPT SERVICE ON ALL LOANS UP TO $25,000
LOAN SERVICE ON ALL RESIDENCE LOANS UNDER $15,000. NO DELAY
GUARANTY MTG. CO.
111 Hellman Bank Bldg.
7TH AND SPRING STS.
METropolitan 7148.

BUILDING LOANS
$2500 TO $50,000
On our funds at current rates. Amortization. Immediate action. Loans made on improved property.
ASSOCIATED MORTGAGE CO.
OF LOS ANGELES
824-25 Pacific Mutual Bldg.
TRinity 0644.

60 PER CENT
REAL ESTATE LOANS
On organization loans to 40% of value either as mortgage or trust deed. We make these our own money. Prompt and efficient service.
PACIFIC PROPERTIES CORP.
37 Van Nuys Bldg. TR. 7221.

5—Money to Loan—7%
City improved property. 1st mortgage refinancing on parcels from $5 to $10,000. Funds quickly.
BETTLER & COMPANY
727 South Spring st.
TRinity 0201.

MONEY TO LOAN
ON
VACANT OR IMPROVED
PROMPT SERVICE
MORTGAGE DEPT.
C. E. TOBERMAN CO.
6th HOLLYWOOD BLVD.
HOpedale 4141.

Building Loans
We secure you the best building loan in town. Have connections & funds to put over your proposition. Building loans from $2000 to $100,000. Best of references. Francis Wm. 6122½ S. Central ave. Phone 4646.

7% 8%
BUILDING LOANS, MORTGAGES & TRUST DEEDS
CONSERVATIVE MORTGAGE & FINANCE CO.
1017 West 6th st. DR. 1819.
Beach Park. 301-302 Hellman Bldg. DR. 5114.

REFINANCE
Your home by our long-term loan at low monthly payments. Call J. TR. 6378 or write J. W. Finance Co. TU. 6378

WE LOAN MONEY ON AUTOMOBILES to those passing our credit qualification as low as $4.50 per $100 per year. Includes all charges.
Opposite Auto Club
AUTO CLUB LOAN CO.
2620 S. Figueroa. WE. 3171.

SEE US LAST
DRIVE TEN MINUTES AND
Save Plenty
CONTRACTS REFINANCED
THE AUTOMOBILE LOAN CORP.
1901 Sunset Blvd.

AUTO LOANS
REASONABLE RATES
C. E. TOBERMAN CO.
6th HOLLYWOOD BLVD.
HE. 4145.

TO LOAN— Money
Real Estate Improvements —75

NO DELAYS
ESCROW AT ONCE
8 PERCENT LOANS
VACANT BUSINESS
Frontage West Or S. W.
$5000
TO
$18,000
FRANK C. CURRY
405 LANE MTG. BLDG.
TR. 4546

6% MONEY
to loan on improved, well located residence, business and income properties. No delays. No appraisal charge.
WINTER INVESTMENT COMPANY
1109-10 Van Nuys Bldg.
7th & Spring. Phone TR. 2071.
Correspondent
NEW YORK LIFE INS. CO.

QUICK ACTION
FREE APPRAISAL
6%, 7% AND 8%
PRIVATE MONEY FOR LOANS ON RESIDENCE BUSINESS INCOME & VACANT PROPERTY. 3 OR 5 YEARS STRAIGHT 2ND LOANS, 12%.
TRY US FIRST OR LAST.
Campbell & Schmidt
MORTGAGE CO.
407 Edwards & Wilder Bldg.
6th and Grand TR. 9936.

5½ PER CENT MONEY
INSURANCE FUNDS AVAILABLE
7% Building Money
Refinanced into a low rate loan.
THOMAS MORTGAGE CO.
Financial Correspondents
Prudential Insurance Co., National City Bk. Bldg. TR. 2944. 8th-Spring.

$125,000
In sums of $10,000 up to loan at 6, 7% or 8% in L. A. & vicinity on straight mortgage or payment plan. For quick action see MR. HOWARD with S. P. LEE, 325 W. 8th St., Suite 206. TR. 6262.

6% & 7%
Our charge for making loans as low as 1%.
WM. MULHOLLAND. TU. 8578.
704 S. Spring St.

PLENTY OF MONEY FOR
RESIDENCE APTS. FLATS
In sums of $2500 and up.
BUILDING LOANS
CONSOLIDATED MORTGAGE CO.
509 Washington Bldg. ME. 3325.

Unlimited 7% Money
3 years straight; prompt service. INDEMNITY MTG. INS. CO. 322 Union Oil Bldg. TR. 6781.

MONEY IN 1 DAY
$50 TO $500. 5% TR. AND UP. on real estate or vacant lot equity. Bring papers today. 241 S. HILL. MR. BRITTON. Trinity 6711.

METCALF & RYAN,
211 SUN FINANCE BLDG.
LOS ANGELES
5% FIRST TRUST DEEDS 5%
Will discount $35000 1st T.D. 5%, secured on beautiful 5-rm. stucco bungalow, hdwd. floors, fireplace with colored tile facing, and located close to West Pico. Will discount $5500 1st T.D. 5% on new 5-rm. house from English stucco finished in mahogany woodwork, open fireplace, heating system, 3 bdrms. hdwd. floors throughout, dbl. garage on large lot, located 10 minutes out of Hollywood. Here is an opportunity for you to get good security at an exceptionally high interest rate.
Call at owner's office of paper at
811 Hellman Bldg. TR. 7441.

MONEY WANTED
Want private parties to loan us money on our secured notes with interest payable semi-annually. We own a large subdivision which cost $125,000 of property has been sold and where the development is rapid. Will give substantial part of profits as bonus for quick action. Bank references. Address W. box 420, Times Branch.

FIRST MORTGAGES. $3500 to $4000 on 5-room modern stucco bungalow; attractive location; owner occupied by owners. 7% int. Some discount allowed.
FEDERAL BLDG. & FIN. CO.
207 Pac. Nat. Bank Bldg.
Los Angeles, Cal.
TRinity 6211.

5% FIRST LIENS
We own and offer for sale conservative First Mortgages & First Trust Deeds on improved properties in Los Angeles and vicinity in amounts of $2500 up.
TORRANCE FINANCE CO.,
1005 Pershing Square Bldg.
MUtual 5271.

CAN use $50,000 at 7% on good well secured properties. Now placing over $100,000 per month on residential improvements. Best references. Francis P. Jones, 6122½ S. Central ave. MU. 4547.

WANTED—$15,000 3 yr. 7% first mtg. loan on 16-unit bungalow ct., income on lease $200 monthly. G. MOX. HU. 8000.

$400 DISCOUNT
$4000, 1st mtges., payment $40 mo. including 7% interest. All due in 3 yrs. Call Wednesday. Ask for STANDARD CREDIT CORPORATION 307 Natl. City Bank Bldg. TU. 8515.

$15,000—7, on 5 acres, well located corner, San Fernando Valley. Court appraised $18,000. Principals only. No bonus. 333 BARTLETT BLDG. VA. 4629.

MONEY WANTED
$2000 T.D. 1 yr., 12%, subject $4000 1st mtge. Good prop., on Barton Hr. Vine st. Value $9000.
WM. H. WOLFERY MTG. CO.
1017 Hellman Bldg. TR. 2149.

IF you have money to loan or invest, in amounts of $10 or up, I can place it for you to your advantage. I get 1 per cent. Every loan adequately secured. Address V. box 2, Times Office.

IF you have money to loan we can place it for you to your advantage on mortgage and trust deed.
MERCANTILE REALTY CO.
1654 N. Vine. HO. 7196.

A SMALL investment will put you in a legitimate business paying 200% profit. Payable weekly. Apply mornings. 922 S. FLOWER.

$3000, 5%, beautiful new 6-room Spanish bungalow near high school, 1 year off Western ave. Value $7500. HIGHBIE. TR. 9594.

WILL give $600 for the use of $3000 for 30 days. Money secured by lot in Beverly Hills. Call JAMISON. OX. 2416.

$5000, 7% MTG., 6-rm., 2 bedrm. English stucco, dbl. gar., value $12,000 CITY BOND & FINANCE CO. 1111 Hellman Bk. Bldg. TR. 8591.

$1250 WANTED 1 yr. 12%, subject to $5250. Fine 7-rm. bungalow, excellent loc. Appraised value $9000. UN. 2796.

$7500 MTG. 2 yrs. 8% int. on improved business & $1500 mtg. 3 yrs. 8% on residence. TR. 1156.

$3000, 5-rm. Talmadge owner, 1-rm stucco and tile. Well kept. J. W. BRIDGE, 203 W. 3. TR. 8647.

WANTED, $12,000 1st MTG. 5% interest on 5-rm. bungalow & garage. Gilford, 5464 4th av. Vermont 3363.

$5000, $15, 1st T.D., 7-rm. new Holly. home. Val. $12,000. Bonus. 258417.

$1000 FOR 3 years, first mortgage on 4-room house and lot, 8 per cent. 2456 PLATA ST.

WANT $7500 on Santa Monica Blvd. inc. frontage, principals only. GR. 2441, eves.

$3000, 8%, stucco bung. in heart of Hollywood N. of Santa Monica. Biv. 50x130. FI. 2091.

$4500, 8%, 5-room double bungalow in Hollywood near Melrose & Fairfax High School. HIGHBIE. TR. 9594.

$6000, 8%, 1st T.D., 7-rm. new Holly. home. Val. $12,000. Bonus. 258-417.

$4500 AT 7% 5-rm. new stucco. Hollywood. WH. 4676.

$3000—8. Near Alvarado-Sunset. 5-room duplex Garages. WA. 1469.

WILL give liberal discount 1st T.D. Owner preferred. BE. 8024.

$1000 T.D., due 1 yr., 8% on store bldg., value $2150. 330 W. 9. TU. 7401.

$8000 AT 7%, 10 rms., on Mesa. Hollywood, val. $20,000. WH. 4676.

$7000 ON 6-room house and store bldg., lot 57x146. VA. 4663.

$3000, s. w. 23, Western ave. 7 rooms, garage. WA. 2401.

$6000, 8%, 7 rms., inc. $150 mo. Val. $12,000. VA. 4627.

$5000, 2nd, 12% back of $20,000. New 32-room Hollywood apt. VA. 4667.

$4000 on Blvd. vacant. Pk. Lexington. 651-W. 12461 VICTORY BLV.

$5000 wanted on good bearing grove in Pomona. Phone MU. 6101.

WANT $5000, 7%, 1st mtge. loan $3000, 2 yrs., 8%. 4 rms. TR. 4464.

$45,000, 1st mtg., new hotel nr. West-lake Park. 2836 W. 27 st. EM. 9614.

WANT $1000 12%. Value $3000, $2300. 8%. T.D. 9327 PIO.

WANTED—$2750, 8% int., 5% disc. on 5-r. stucco. GR. 4450 or MW. 5008.

AUTO LOANS—
and Financing —75-C

DONALDSON'S
AUTO LOANS
BANK-LIKE SERVICE
Dealers and Brokers
CONTRACTS PURCHASED
1144 S. Olive. L.A. WE. 9727.

WE loan money on automobiles to those passing our credit qualification as low as $4.50 per $100 per year. Includes all charges.
Opposite Auto Club
AUTO CLUB LOAN CO.
2620 S. Figueroa. WE. 3171.

SEE US LAST
DRIVE TEN MINUTES AND
Save Plenty
CONTRACTS REFINANCED
THE AUTOMOBILE LOAN CORP.
1901 Sunset Blvd.

AUTO LOANS
REASONABLE RATES
C. E. TOBERMAN CO.
6th HOLLYWOOD BLVD.
HE. 4145.

AUTO LOANS—
and Financing —75-D

MIDDLECOFF'S
AUTO LOANS
EASTERN MONEY IS CHEAPER
6½% INTEREST
I HAVE BEEN COMMISSIONED TO LOAN
$1,000,000.00
NO NEW INSURANCE REQUIRED
L. L. MIDDLECOFF
1131 S. OLIVE. WE. 2594
NO car too OLD, no car too new, no loan too large, no loan too small. You drive auto, pay small mo. pmts.
Calif. Auto Finance Co.
(HARRISON FINANCE CO.)
2820 S. FIGUEROA. WE. 4164.

MONEY WANTED—
Real Estate, Collaterals —76

AMERICAN MORTGAGE CO.
"Los Angeles Most Successful Mortgage Company"
1049 S. Hill st. WE. 8131

$1000—5%. First mortgage, real estate gold notes secured by the new 5-story and basement brick Los Angeles Concordia Club containing 75 additional hotel rooms. S. Westlake av. & Maryland st. Lot 150x175.41. Val. $380,000

$25,000—5%. New 2-story and basement brick 47-rm. apt. hotel bldg., corner W. 14th and Oak sts. Lot 50x128. Value $75,000. Completion guaranty.

Additional list on request.
AMERICAN MORTGAGE CO.
1049 S. Hill st. WE. 8131.

12% on First Trust Deeds
(First Liens)
Occasionally we sell some of our short time First Trust Deeds, which are Building Loans made with our own funds, to net the investor 10 and 12%. We have a limited number of these, $2500 to $25,000. Principally fine residences in Beverly Hills and the best districts.
We also have for sale 2 year First Trust Deeds. We are not brokers. Reference can be given to investors who have purchased our securities for years.
Walter C. Hartman & Co.,
Investment Bankers
420 Van Nuys Bldg. TR. 9168.

COMBINATION LOAN
$5,000.00
Security, a three-story brick and stucco bldg. in lively town in San Joaquin Valley. Value $15,000. Ample choice unimproved land directly west of Blythe and under Colorado River irrigation. Loan will be second lien on the business property and first lien on land. Will pay liberal interest rate and bonus. MR. BRITTON. Trinity 6711.
METCALF & RYAN,
211 SUN FINANCE BLDG.
LOS ANGELES
5% FIRST TRUST DEEDS 5%
Will discount $35000 1st T.D., 5%, secured on beautiful 5-rm. stucco bungalow, hdwd. floors, fireplace with colored tile facing, and located close to West Pico. Will discount $5500 1st T.D. 5% on new 5-rm. house from English stucco finished in mahogany woodwork, open fireplace, heating system, 3 bdrms. hdwd. floors throughout, dbl. garage on large lot, located 10 minutes out of Hollywood. Here is an opportunity for you to get good security at an exceptionally high interest rate.
Call at owner's office of paper at
811 Hellman Bldg. TR. 7441.

MONEY WANTED
Want private parties to loan us money on our secured notes with interest payable semi-annually. We own a large subdivision which cost $125,000 of property has been sold and where the development is rapid. Will give substantial part of profits as bonus for quick action. Bank references. Address W. box 420, Times Branch.

MONEY WANTED—
Real Estate, Collaterals —76

$2250—6%. East 51st st. New 5-room stucco bungalow and garage, lot 40x127. Insurance $2500. Value $5500.
$2500—6%. Southwest near Western ave. New 5-room stucco bungalow and double garage, lot 43x118. Insurance $4000. Value $7500.
$4500—8%. Marion Drive, Glendale. 7-room stucco and garage. Owner's home. Insurance $7000. Value $10,000.
$5000—5%. Colgate Ave., Wilshire-Fairfax. 6-room stucco bungalow and double garage. Lot 40x131. Insurance $5000. Value $11,500.
$6500—5%. Somora st., Glendale. 7 room stucco and double garage. Lot 40x131. Insurance $7000. Val. $14,000.
$7000—4%. Beverly Drive, Beverly Hills. New 7-room residence and double garage. Lot 50x124. Insurance $9000. Value $16,000.
$3000—5%. Small Drive near Beverly Blvd. 10-room duplex. Insurance $3000. Val. $17,000.
$10,500—4%. Mullen ave., near L. A. High School. 11-room duplex and double garage. Lot 100x124. Insurance $15,000. Value $22,000.

Telephone and we will call at your convenience and show you any of these loans.
MORTHLAKE MORTGAGE CO.
724 Security Bldg.
TRinity 7675.

$350 DISCOUNT
$3,000 First Mortgage
3-yr.—4%—payable quarterly on 5-room modern stucco with garage in beautiful residence district, well built-ins; oak floors, tiffany walls, tile bath and drain on ic yellow car line, close to city, school, church, ca, theaters, etc. Give me a ring and let me take you out to see this exceptional loan, without any obligation.
1612 S. Hill St. WEstmore 1274.

WANTED—$10,000, 7%, 1st loan on 117 ft. business corner in San Fernando Valley, improved with hotel, restaurant, soft drink and cigar-stand, etc. Improvements worth $35,000; fixtures, $10,000; int. $10,000. Income $4000 a month. Has $12,000 2nd. Phone HE. 0523.

8%, 1st Mortgages
We own and offer for sale conservative 1st mtgs. on Los Angeles property, in amounts to suit the purchaser.
We also have for sale 2 year First Trust Deeds. We are not brokers. Reference can be given to investors who have purchased our securities for years.
Walter C. Hartman & Co.,
Investment Bankers
420 Van Nuys Bldg. TR. 9168.

$300 DISCOUNT
$3000, 1st, mtges. 3 yrs. 8%, payable quarterly, new 7 rm. stucco, close in, excellent condition.
STANDARD CREDIT CORPORATION
307 Nat. City Bank Bldg. TU. 8515

12% 2ND MONEY
Can place several thousand immediately on 2nd mortgage properties. Best of references. Francis P. Jones, 6122½ S. Central ave. MU. 4547.

FIRST MORTGAGE, $3500 to $4000 on 5-room modern stucco bungalow; attractive location; owner occupied by owners. 7% int. Some discount allowed.
FEDERAL BLDG. & FIN. CO.
207 Pac. Nat. Bank Bldg.
Los Angeles, Cal.
TRinity 6211.

$750 DISCOUNT
8% FIRST MORTGAGE
An $8500 first mortgage for $7750 secured by three new and attractive four-room bungalows on a 50x150 foot lot. Modern delightful homes and ready income producers. Value $11,000. FORTER. 6711 So. Western. TOrk 4574.

CASH paid promptly for substantial trust deed. TR. 1234.

$4000 T.D. 1 yr. 12%, 1% disc. Gilt edge security. OR. 3451.

$13,500 PURCHASE price, well secured, $2000 disc. Owner. DU. 1315.

T. D. $2000, new 5-R. stucco. Good loc. 8%, 20% dis. DE. 7281.

$2400 1st mtg. due 2½ yrs. 7%, disc. 6%; val. $6000. TR. 4404.

$1150 1st T.D. $35 mo., 8% val. $7000 Dis. 6%. Stewart. TR. 4404.

T.D. $2500, 25% DISC. SMALL 1ST. Paine. 1917.

$1250 & $1500 1st mtgs. 5% disc. 7211 S. SAN PEDRO. TR. 1274.

$3000 T.D. 1-rm. stucco. S.W. Big discount. But 2%. Moneta. Cal.

$1250 1ST T.D. 3% 10% disc. Owner DE. 6675. DE. 6295, eves.

MORTGAGES—
Trust Deeds —77

Clear Building Lots
WANTED
FOR GOOD, LIVE
BONA FIDE TRUST DEEDS
1012 SO. HILL ST.
WEstmore 1274.

$750 DISCOUNT
8% FIRST MORTGAGE
An $8500 first mortgage for $7750 secured by three new and attractive four-room bungalows on a 50x150 foot lot. Modern delightful homes and ready income producers. Value $11,000. FORTER. 6711 So. Western. TOrk 4574.

CASH paid promptly for substantial trust deed. TR. 1234.

$4000 T.D. 1 yr. 12%, 1% disc. Gilt edge security. OR. 3451.

$13,500 PURCHASE price, well secured, $2000 disc. Owner. DU. 1315.

T. D. $2000, new 5-R. stucco. Good loc. 8%, 20% dis. DE. 7281.

$2400 1st mtg. due 2½ yrs. 7%, disc. 6%; val. $6000. TR. 4404.

$1150 1st T.D. $35 mo., 8% val. $7000 Dis. 6%. Stewart. TR. 4404.

T.D. $2500, 25% DISC. SMALL 1ST. Paine. 1917.

$1250 & $1500 1st mtgs. 5% disc. 7211 S. SAN PEDRO. TR. 1274.

$3000 T.D. 1-rm. stucco. S.W. Big discount. But 2%. Moneta. Cal.

$1250 1ST T.D. 3% 10% disc. Owner DE. 6675. DE. 6295, eves.

MORTGAGES—
Trust Deeds —77

$500 DISCOUNT
1ST MTG., 8% INT.
Owner will sell a $9600 first mortgage for $9000. Interest 8%. Runs 3 years. This is positively the finest security ever offered. 5-room 2-story home in Carthay Center. 2 baths. 55 foot lot. Lot cost $6200. Close to car, stores & school. Value $13,500. This is a guaranteed construction loan.
ROBERT A. KLEIN & CO., INC.
WILSHIRE BLVD. AT SWEETZER AVE.
2 blocks west of Fairfax.
Phone Offerson 1241.

S-T-O-P S-P-E-N-D-I-N-G
These monthly payments you receive on MORTGAGES, TRUST DEEDS & CONTRACTS. We will give you cash for them. Quick action. No secrecy. Established 1911.
FRIENDLY & FRIGHT
1023 Van Nuys Bldg. Van. 1917.

Guaranteed
1st Trust Deed
Discounted to net 8 2-5%. Amount less than 40% of appraised valuation. Mr. Jamieson.
712 Western Pacific Bldg.

GRAND AVE. INCOME
Want $6000 on T.D. at 10% per mo. $450 quarterly. Interest or principal. All due 2 yrs. Principals. If you want good substantial security and moral risk, phone owner. Mr. Paston. Room 532.
726 West 4th st. VA. 1214.

$3700 T.D. payable $88.33 per month, int. at 8%. Owner living in home. Price $4000. Terms. Close, adjoining 2 country clubs. Westwood district. CHAS. CLOPTON. 244 So. Brand. Glendale. Phone Glen. 121.

SEND for our descriptive list of conservative three-year first lien trust deeds on improved Los Angeles property. 8% interest and bonus. Mox. Incorporated. "The Builder's Department Store." 175-179 E. Jefferson st., Los Angeles. Humbolt 8920.

$4000 1st mtge. 3 yrs. 12%, subject to $5250. Fine 7-rm. bungalow, excellent loc. Appraised value $9000. UN. 2796.

$7500 MTG. 2 yrs. 8% int. on improved business & $1500 mtg. 3 yrs. 8% on residence. TR. 1156.

WANTED, $12,000 1st MTG. 5% interest on 5-rm. bungalow & garage. Gilford, 5464 4th av. Vermont 3363.

$5000, $15, 1st T.D., 7-rm. new Holly. home. Val. $12,000. Bonus. 258417.

$1000 FOR 3 years, first mortgage on 4-room house and lot, 8 per cent. 2456 PLATA ST.

WANT $7500 on Santa Monica Blvd. inc. frontage, principals only. GR. 2441, eves.

$3000, 8%, stucco bung. in heart of Hollywood N. of Santa Monica. Biv. 50x130. FI. 2091.

$4500, 8%, 5-room double bungalow in Hollywood near Melrose & Fairfax High School. HIGHBIE. TR. 9594.

$6000, 8%, 1st T.D., 7-rm. new Holly. home. Val. $12,000. Bonus. 258-417.

$4500 AT 7% 5-rm. new stucco. Hollywood. WH. 4676.

$3000—8. Near Alvarado-Sunset. 5-room duplex Garages. WA. 1469.

WILL give liberal discount 1st T.D. Owner preferred. BE. 8024.

$1000 T.D., due 1 yr., 8% on store bldg., value $2150. 330 W. 9. TU. 7401.

$8000 AT 7%, 10 rms., on Mesa. Hollywood, val. $20,000. WH. 4676.

$7000 ON 6-room house and store bldg., lot 57x146. VA. 4663.

$3000, s. w. 23, Western ave. 7 rooms, garage. WA. 2401.

$6000, 8%, 7 rms., inc. $150 mo. Val. $12,000. VA. 4627.

$5000, 2nd, 12% back of $20,000. New 32-room Hollywood apt. VA. 4667.

$4000 on Blvd. vacant. Pk. Lexington. 651-W. 12461 VICTORY BLV.

$5000 wanted on good bearing grove in Pomona. Phone MU. 6101.

WANT $5000, 7%, 1st mtge. loan $3000, 2 yrs., 8%. 4 rms. TR. 4464.

$45,000, 1st mtg., new hotel nr. Westlake Park. 2836 W. 27 st. EM. 9614.

WANT $1000 12%. Value $3000, $2300. 8%. T.D. 9327 PIO. 8022.

WANTED—$2750, 8% int., 5% disc. on 5-r. stucco. GR. 4450 or MW. 5008.

MORTGAGES—
Trust Deeds —77

$2250—6%. East 51st st. New 5-room stucco bungalow and garage, lot 40x127. Insurance $2500. Value $5500.
$2500—6%. Southwest near Western ave. New 5-room stucco bungalow and double garage, lot 43x118. Insurance $4000. Value $7500.
$4500—8%. Marion Drive, Glendale. 7-room stucco and garage. Owner's home. Insurance $7000. Value $10,000.
$5000—5%. Colgate Ave., Wilshire-Fairfax. 6-room stucco bungalow and double garage. Lot 40x131. Insurance $5000. Value $11,500.
$6500—5%. Somora st., Glendale. 7 room stucco and double garage. Lot 40x131. Insurance $7000. Val. $14,000.
$7000—4%. Beverly Drive, Beverly Hills. New 7-room residence and double garage. Lot 50x124. Insurance $9000. Value $16,000.
$3000—5%. Small Drive near Beverly Blvd. 10-room duplex. Insurance $3000. Val. $17,000.
$10,500—4%. Mullen ave., near L. A. High School. 11-room duplex and double garage. Lot 100x124. Insurance $15,000. Value $22,000.

Telephone and we will call at your convenience and show you any of these loans.
MORTHLAKE MORTGAGE CO.
724 Security Bldg.
TRinity 7675.

$350 DISCOUNT
$3,000 First Mortgage
3-yr.—4%—payable quarterly on 5-room modern stucco with garage in beautiful residence district, well built-ins; oak floors, tiffany walls, tile bath and drain on ic yellow car line, close to city, school, church, ca, theaters, etc. Give me a ring and let me take you out to see this exceptional loan, without any obligation.
1612 S. Hill St. WEstmore 1274.

WANTED—$10,000, 7%, 1st loan on 117 ft. business corner in San Fernando Valley, improved with hotel, restaurant, soft drink and cigar-stand, etc. Improvements worth $35,000; fixtures, $10,000; int. $10,000. Income $4000 a month. Has $12,000 2nd. Phone HE. 0523.

8%, 1st Mortgages
We own and offer for sale conservative 1st mtgs. on Los Angeles property, in amounts to suit the purchaser.
We also have for sale 2 year First Trust Deeds. We are not brokers. Reference can be given to investors who have purchased our securities for years.
Walter C. Hartman & Co.,
Investment Bankers
420 Van Nuys Bldg. TR. 9168.

$300 DISCOUNT
$3000, 1st, mtges. 3 yrs. 8%, payable quarterly, new 7 rm. stucco, close in, excellent condition.
STANDARD CREDIT CORPORATION
307 Nat. City Bank Bldg. TU. 8515

12% 2ND MONEY
Can place several thousand immediately on 2nd mortgage properties. Best of references. Francis P. Jones, 6122½ S. Central ave. MU. 4547.

FIRST MORTGAGE, $3500 to $4000 on 5-room modern stucco bungalow; attractive location; owner occupied by owners. 7% int. Some discount allowed.
FEDERAL BLDG. & FIN. CO.
207 Pac. Nat. Bank Bldg.
Los Angeles, Cal.
TRinity 6211.

5% FIRST LIENS
We own and offer for sale conservative First Mortgages & First Trust Deeds on improved properties in Los Angeles and vicinity in amounts of $2500 up.
TORRANCE FINANCE CO.,
1005 Pershing Square Bldg.
MUtual 5271.

CAN use $50,000 at 7% on good well secured properties. Now placing over $100,000 per month on residential improvements. Best references. Francis P. Jones, 6122½ S. Central ave. MU. 4547.

WANTED—$15,000 3 yr. 7% first mtg. loan on 16-unit bungalow ct., income on lease $200 monthly. G. MOX. HU. 8000.

$400 DISCOUNT
$4000, 1st mtges., payment $40 mo. including 7% interest. All due in 3 yrs. Call Wednesday. Ask for STANDARD CREDIT CORPORATION
307 Natl. City Bank Bldg. TU. 8515.

$15,000—7, on 5 acres, well located corner, San Fernando Valley. Court appraised $18,000. Principals only. No bonus. 333 BARTLETT BLDG. VA. 4629.

MONEY WANTED
$2000 T.D. 1 yr., 12%, subject $4000 1st mtge. Good prop., on Barton Hr. Vine st. Value $9000.
WM. H. WOLFERY MTG. CO.
1017 Hellman Bldg. TR. 2149.

IF you have money to loan or invest, in amounts of $10 or up, I can place it for you to your advantage. I get 1 per cent. Every loan adequately secured. Address V. box 2, Times Office.

IF you have money to loan we can place it for you to your advantage on mortgage and trust deed.
MERCANTILE REALTY CO.
1654 N. Vine. HO. 7196.

A SMALL investment will put you in a legitimate business paying 200% profit. Payable weekly. Apply mornings. 922 S. FLOWER.

$3000, 5%, beautiful new 6-room Spanish bungalow near high school, 1 year off Western ave. Value $7500. HIGHBIE. TR. 9594.

WILL give $600 for the use of $3000 for 30 days. Money secured by lot in Beverly Hills. Call JAMISON. OX. 2416.

$5000, 7% MTG., 6-rm., 2 bedrm. English stucco, dbl. gar., value $12,000 CITY BOND & FINANCE CO. 1111 Hellman Bk. Bldg. TR. 8591.

$1250 WANTED 1 yr. 12%, subject to $5250. Fine 7-rm. bungalow, excellent loc. Appraised value $9000. UN. 2796.

$7500 MTG. 2 yrs. 8% int. on improved business & $1500 mtg. 3 yrs. 8% on residence. TR. 1156.

$3000, 5-rm. Talmadge owner, 1-rm stucco and tile. Well kept. J. W. BRIDGE, 203 W. 3. TR. 8647.

WANTED, $12,000 1st MTG. 5% interest on 5-rm. bungalow & garage. Gilford, 5464 4th av. Vermont 3363.

$5000, $15, 1st T.D., 7-rm. new Holly. home. Val. $12,000. Bonus. 258417.

$1000 FOR 3 years, first mortgage on 4-room house and lot, 8 per cent. 2456 PLATA ST.

WANT $7500 on Santa Monica Blvd. inc. frontage, principals only. GR. 2441, eves.

$3000, 8%, stucco bung. in heart of Hollywood N. of Santa Monica. Biv. 50x130. FI. 2091.

$4500, 8%, 5-room double bungalow in Hollywood near Melrose & Fairfax High School. HIGHBIE. TR. 9594.

$6000, 8%, 1st T.D., 7-rm. new Holly. home. Val. $12,000. Bonus. 258-417.

$4500 AT 7% 5-rm. new stucco. Hollywood. WH. 4676.

$3000—8. Near Alvarado-Sunset. 5-room duplex Garages. WA. 1469.

WILL give liberal discount 1st T.D. Owner preferred. BE. 8024.

$1000 T.D., due 1 yr., 8% on store bldg., value $2150. 330 W. 9. TU. 7401.

$8000 AT 7%, 10 rms., on Mesa. Hollywood, val. $20,000. WH. 4676.

$7000 ON 6-room house and store bldg., lot 57x146. VA. 4663.

$3000, s. w. 23, Western ave. 7 rooms, garage. WA. 2401.

$6000, 8%, 7 rms., inc. $150 mo. Val. $12,000. VA. 4627.

$5000, 2nd, 12% back of $20,000. New 32-room Hollywood apt. VA. 4667.

$4000 on Blvd. vacant. Pk. Lexington. 651-W. 12461 VICTORY BLV.

$5000 wanted on good bearing grove in Pomona. Phone MU. 6101.

WANT $5000, 7%, 1st mtge. loan $3000, 2 yrs., 8%. 4 rms. TR. 4464.

$45,000, 1st mtg., new hotel nr. Westlake Park. 2836 W. 27 st. EM. 9614.

WANT $1000 12%. Value $3000, $2300. 8%. T.D. 9327 PIO. 8022.

WANTED—$2750, 8% int., 5% disc. on 5-r. stucco. GR. 4450 or MW. 5008.

HOTELS, ROOM'G HOUSES
For Sale, Exchange, Etc.
For Sale —81

DOWNTOWN HOTEL
66-rm. hotel. Ideal location in heart of city. Rent only $7.41 per rm. 5-yr. lease, plenty private baths. Netting $500 per mo. Total price $9000. $5000 cash will handle. See Mr. Whitney with R. I. LANGER & CO., 645 Pacific Mutual Bldg. TR. 2911.

PROMINENT builder erecting 81-rm. 100% bath grill, magnificent lobby, fast elevator service, brick and stucco hotel. Just west of Vine, Hollywood, will consider sale of ½ interest in physical property to responsible person who will operate hotel. Investment small compared to large equity and profit. Phone GX. 2367.

PHONE YOUR WANT-ADS TO THE TIMES. NO CREDIT ARRANGEMENT NECESSARY. COURTEOUS, EXPERIENCED AD-TAKERS. DAY AND NIGHT. WILL HELP YOU WITH YOUR COPY IF DESIRED. METropolitan 8700.

FOR REAL BARGAINS
Hotels, Aptmt. Houses
OR LEASES, SEE
H. E. DOMINY & CO., Inc.
511 Sun Finance, 6th at Olive.

60-ROOM HOTEL. ALL BATHS. Percentage leases 60 and 40 basis. $4000 cash sec. on lease, ready 30 days, cor. loc. 605 Flower st.

17-RM. boarding & rooming house, fine location, on Wilshire blvd. Always full. Sell cheap, reason, poor health. DRes. 4323.

12 ROOMS, nicely furnished, rooms full. A snap for cash. 411 South Hoover. DR. 4782.

18 RMS., neat, clean boarding house. Busy cor. Price $4000, $18 S. HILL AV. 8348.

64-RM. hotel, $2650 full price. Cheap rent, 5-yr. lease. Beach. Sun Brokerage, 314 San Fern. Bld.

HOTELS, ROOM'G HOUSES
For Sale, Exchange, Etc.
For Sale —81

180-ROOM COUNTRY HOTEL
We offer the furniture and lease of a 100-room commercial hotel. Rent $800 per month. Lease for seven yrs. Gross business $4000 per month, expenses $2500 per month. Can handle with $16,000 on total price of $32,000. This should appeal to a discriminating buyer.
CASON-HARDERECK & CO.
512 Title Ins. Bldg.
MU. 0039. ME. 4217.

55 ROOMS, best money maker in town; will sacrifice. Price $3500. Very easy terms, fine furniture. Rent $150 Call 208 DELTA Bldg. 426 Spring.

8-RM. house, mod. downstairs. Lease, gd. bldg. 2 baths, nicely furn., neat, clean, rms. rents. Worth $700. Take $275. OWN. 340 SAN.

$800. HOME & income. 10 rms., nicely fur., good loc. Cheap rent. You want to see it. Harvard, LA. 4703.

21 RM. downtown hotel, lease or sell, bldgs. & all. Take trades. Crankshaft, 456 S. Figueroa. TU. 2723.

$9-RM. apts. brick. Rent $65. Lease at $760. Total price $12,000. Easy terms. CLINTON. DR. 6176.

20 RMS. full rent $160. Lease $75. Sell today $1000 down. AT. 5292.

For Lease —81-B
13-R. well-furn. apts. Inc. full yr. $1300 cash. Owner, 222½ S. Grand ave.

Wanted —81-W
WANT small hotel or apt. for $4000 equ. mod. bung. west side. MU. 4235.

APARTMENT HOUSES—
For Sale, Exchange, Etc.
For Sale —83

BUSINESS OPPORTUNITY
For refined business woman. For sale or exchange, Los Angeles income property if priced right. Well established, highest class apartment house, business & furniture, on Pacific Coast. Earning $10,000 per yr. net. 10 years lease. Wonderful location. 1st-class condition. Price $40,000. Address A. box 59, Times Office.

$7500 for 48-rm. Westlake strictly mod. apartments well rent. apt., clean, long attractive lease. Speculators investigate. ELMER BALDWIN CO., 230 Chapman Bldg. TU. 4576.

NEW, beautiful west end apartment, furniture is dandy, can be arranged direct from owner by responsible party for $75000, $2000 cash will handle. Income $1000 from 14 singles. Call TRinity 7501.

AT HALF PRICE
Lease & furn., high class apt., near Westlake. 17 rms., 26 apts. Inc. $1500 mo. Good loc. Cash, terms or trade. Owner, 727 S. CORONADO.

MAKE ME AN OFFER
28 apts. Wilshire dist., new certfd. fur. $16 rm. lease. An honest-to-goodness bargain. SHULTZ, 321 W. 3rd. VA. 1313.

40x60 Per. lease, 66 rms.,

BUSINESS OPPORTUNITIES of Every Kind

In Alphabetical Order —65-A

PARTNER, manufacturing specialty; well estab.; want man able to handle office end. Business should make $20,000 clear this year. $1000 need; al to finance others placed. Handle funds yourself. Fully secured. 1502 W. PICO.

PARTNER, estab. transfer & storage business, has cleared $600 and up for many months. Disagreement of partners makes ½ int. available for $11500. Trucks alone worth $3500. 1502 WEST PICO STREET.

PHYSICIAN needed at once. Could pick up good practice now in new fast-growing Southern California town. No doctor in 10 miles and population increasing daily. Good reliable M.D. could establish himself now for a wonderful future. Address A. box 52, Times Office, for full particulars.

PLUMBING BUSINESS, est. jobbing trade. Will sell at inven. GL. 5833.

POOL room, 3 tables, 4 billiard, 1 smoker; no reasonable offer refused. 158 EAST 6TH ST., or see COWTER, 601 Hibernian Bldg.

POOL room. Location available in fast growing town. Pay you to investigate. Address A. box 106, Times Office.

POPCORN machine, $100, cost $435. See it in action. 1502 W. Washington.

PUBLIC MARKET, PROPERTY, STUCCO BLDG., FIXTURES AND STOCK, $7850. 10302 S. HOOVER.

REAL ESTATE OFFICE
Equity listings and good least. Consider some trade. Address Z. box 211, Times Office.

RELIABLE man, serv. & trea. Finance & sales corporation. Good salary & com. Investment $1000 or more. Money secured. Address Z. box 14, Times Office.

RESTAURANT WANTED
One in a thousand opportunities like this. Wonderful chance for restaurant man.
NEW BEACH TOWN NOW BUILDING
Paved streets, water, gas, electricity. Soon reached by new coast highway.
100 MINUTES FROM HOLLYWOOD NOW
5 to 10 thousand people to draw from. Coast Highway opening will pour in thousands more. Special inducement to live wire restauranter. Better call us right now.
FRED J. CUTTING SALES CO.
119 West 2nd st. MU. 2781.

RESTAURANT SPACE
Concrete fr., 20x30, 7-rm. hotel rear, $15 mo. Drug store, barber shop & grocery adjoin. 1170 S. LORENA ST.

RESTAURANT, has been doing $100 day. Owner in hospital, must sell at once. 3-year lease, $75 mo. Equipped to handle 50 people. Priced at $1200 for quick sale.
1502 WEST PICO ST.

RESTAURANT, horseshoe counters; rent $40, good lease, business $35 A-1 location, $400 down. OWNER, 691 Hibernian Bldg., 403 S. Spring st.

Rest. Bdwy. Loc. $475
Just right for man & wife. 12-stool counter. Shap. 418 W. 8th st.

RESTAURANT, seats 30, doing $300 week. Old established business. Sml. payment down. OWNER, 7313 S. Broadway. Closed Sunday.

RESTAURANT & road house for rent or sale; liv. stra. Blvd. & domestic trade. 4700 Floral Dr. AN. 2151.

Restaurant, seats 40, couple clearing over $400 mo. Lease. A classy place. W. side. $900 bdlg. 844 S. Figueroa.

REST. fine loc., cheap rent, seat 12 at counter. Fine place for chef & wife, could add booths. 1511 W. 8.

RESTAURANT for sale, or will take for right party; call betw. 11 & 1 o'clock. GR. 6901.

RESTAURANT, fine location for Center Hunts. Pk. Reas. rent. Lease. CR. 9919.

REST. Best chance for good man. Year ov. Little money. Call 526 E. 6TH ST.

RESTAURANT est. bus. Good A-1 food loc. Owner. 4154 W. PICO.

RESTAURANT complete, some stock. $650. Phone UN. 1163.

RESTAURANT, small, clean, nicely furn. Rent or sell cheap. BR. 1843.

REST. $300 bdlns. Doing $40 daily. Good loc. 828 S. Vermont. Owner.

REST. 7 liv. rms. Gar. $450 $400 terms. 1811 CENTRAL.

REST., 29 stools, car stop. Lse. or swap. 816 S. Boyle av. Whit. 81.

RESTAURANT, low rent, good loc., steady trade. Easy ins. BR. 1488.

ROADHOUSE, log cabin. Also large house, small hotel. On busy Blvd. Bldg. lots $650 each. P.O. Box 71, Glendale. Phone FRANK FAY, Crescenta 176.

SCHOOL of Dancing, less than invoice price. Also household furniture. Owner called east. Davidson School of Dancing, 408 F st., Bradlor Bldg., San Bernardino, school phone 25461, residence phone 31295.

SHOE store, L.A., family. Clean stock A. 1st. $16,500. Reas. rent. Well estab. Good chance for Christian man. Other interests. Sacrifice. Cash. Address X. box 570, Times Branch.

SHOE REPAIR SHOP in good suburban town. Nets $350 mo. Rent $25. Good lease. Pr. $1000. A good place for a man. 456 S. Spring st. R. 213.

SOFT drinks, clears $175 monthly, price $350, only $200 down; rent $10. Call 268 Delta Bg. 424 Spring.

STATIONERY and art store. Estab. perm. year-around clientele. Very best location. Positively all cash. Have other interests. No agents. Address Z. box 69, Times Office.

TAILOR STORE—Hoover & Vernon sts. Transfer cny. With or without fixt. Reas. rent. Living quarters. Apply 4557½ S. Hoover. VE. 8484.

TAILOR SHOP & some 2nd-hand clothing, 611½ E. Santa Barbara. Bldg.

TEA room, high class. Westlake district, regular bookings for luncheons and banquets. Lease, low rent. Unlimited possibilities $1250, complete. TU. 8185.

THEATER — Moving picture theater wanted in new town where there is immediate need. Some one is going to open a movie here within the next few months. Wherever first with best sitting on the ground floor. It might as well be you. I have the best location in town and will help arrange financing your building. For full information Address A. box 107, Times Office.

THEATER—Beautiful, 466 seats, city of 7000, growing rapidly. No competition. 13 miles from harbor. L.A. Write or call R.M.D. 1221 McCadden Place, Hollywood.

THEATER, $3500 buys equip. lse., incl. organ, good for $500 mo. Very easy ins. Have them all prices. Cloyd or Cummings, 515 Hill, R. 208.

THEATER for lease, seating 1000, equipped motion-picture theater. Good proposition. $1000 handles. WA. 1527.

TIRE shop, exc. Hollywood loc. Nets $150 per mo. 2½ yrs. left on lease. KLOOTERMAN, 6331 Holly'd Blv.

UPHOLSTERING—Cabinet shop. Sacrifice. Best Hollywood trade. Old est. income $1000 mo. EZ terms. 934 Bartlett Bldg.

VARIETY store, best street Alhambra. Money maker. $4500. Consider house & lot. 934 Bartlett Bldg.

WASH & grease rack, latest equipment. Clears $300 or better, small inv. req. 4209 S. Bdwy. AX. 3594.

BUSINESS OPPORTUNITIES Wanted —67

MOVIE manager from Wisconsin. Wishes to rent or rent with priv. of buying, a movie house, in church of L. A. or small city. Call in person, 8 to 11 a.m., or write particulars. 1461 SUNSET BLVD. EUGENE PELLETTIER.

CAPITAL FOR FINANCING—
If you are planning to organize a company or sell stock, see HITCHCOCK CO. (Estab. over 7 years.) 714 Ins. Exch. Bldg., 9th & Olive.

WANTED to lease good paying theater on percentage basis. Can give best of refs. BOX 32, Times Office, Pasadena.

WE CAN SELL YOUR BUSINESS. Our plan is Quick, safe & SURE. MERCHANTS' INVESTMENT CO. 403 S. Spring st. R. 212. TU. 7949.

WE can sell your business, large or small. We get results. Phone and salesman will call. No publicity. 418 S. SPRING. Rm. 402. TU. 1735.

PARTNERSHIP HEADQUARTERS
Come in or phone WEstmore 8577.
We have cash buyers waiting.
STATE INV. CO. 1020 S. Broadway.

ANY bus. sold by experts within 10 days if price is right. Partners procured quickly for any proposition. FIDELITY, MU. 1429. 912 W. 6th.

TOO LATE— To Classify —68

PROF. R. E. LEE, 1481 Marmion Way, in Highland Park, near Pasadena Ave., and Ave. 56. Spiritual readings & healings. Lecture & circle messages Monday & Thursday 8 p.m. Developing class applied psychology & Christian philosophy Wednesday 8 p.m. Business & private advice by appointment. Phone GA. 1972.

HANDBAG, lost or stolen, on Ave. 54, Blue leather handbag with fountain pen, papers of value to owner, bank book. $40. Reward. Keep money. Return bag and papers. No questions asked. 124 S. Ave. 56. GA. 1972.

DOG lost, large fox terrier, male, pure white except 1 black eye. Answers to name "Scrubby." $15 reward. HO. 4827.

FOR sale, 6-rm. house, large screen porch, fruit trees. Bowers. $4000. OWNER, EM. 7137.

WANT young neat competent woman for general housework. Must like children. RO. 1579 after 7 evenings.

FOR sale, household furniture & piano. EM. 7132.

SCHOOL SPEECH SCORES SHIRKER

Bruce Findlay Addresses Education Rally

Charges Americans Neglect National Duties

Cites Recent City Election as Disgrace

Americans are becoming shirkers in the exercise of their obligation to the nation as citizens, Bruce Allyn Findlay, assistant superintendent of city schools, told a meeting of residents last night at the Los Angeles High School. The meeting was under the auspices of Westlake and Craftsmen lodges, Free and Accepted Masons, in connection with the eighth annual observance of Public Schools Week by the Grand Lodge of Southern California. More than 1000 persons were present.

"As a nation we have grown very wealthy," said Mr. Findlay, "but with it has arrived a feeling of smugness and indifference toward our national duties. We hear and talk about free speech, the right to trial by jury and other benefits of our American institutions. But what do we hear of our obligations to this nation which offers so much?"

Mr. Findlay cited the apathy of Los Angeles voters in the last election when there were 661,444 registrations and but 282,326 ballots cast. These figures, he said, were a disgrace to the community.

"America has been called the cradle of democracy but it looks as if somebody were trying to rock it," Mr. Findlay continued. "Government rests upon the consent of the governed. We must stop this mad rush for material gain and take the duties of citizenship more seriously."

Selections were presented by the Westlake Masonic Band. Short talks were given by Lisle Smith and Arthur H. Inman, masters of Westlake and Craftsmen lodges.

Theatrical and Cinema Artists to be at Benefit

A notable array of stage and cinema artists will be seen at the benefit performance for Hollywood Temple Beth-El to be conducted at the Philharmonic Auditorium Tuesday evening. It is announced as "allied artists' night" and Herbert Rawlinson will act as master of ceremonies.

The list, as announced yesterday, includes Johnny Morris and Edna Stone, of the Orpheum Circuit; Steve Savage, eccentric dancer, and Marie Medgyesis, Hungarian singer and dancer. The cinema contingent is scheduled to include Helen Ferguson, Raymond Hitchcock, William Russell, Anita Stewart and Jacqueline Logan. They will make personal appearances and are expected to deliver brief talks. The performance proper will introduce Charles Beauchamp, tenor; Mona Ray, James Young, Gene Cameron, Sam Cohen, Mme. Faigele Panitz, Jewish concert folksong artiste; Eddie Lambert, Gene Morgan, Arthur West, Carmel Myers and several Panchon & Marco acts.

The Writers' Club also will present a sketch called "The Man in the Bowler Hat" by A. A. Milne and the 293 Club has promised to lend its sixty-piece band.

Builders Name Directors After Month's Ballot

Directors of the Builders' Exchange were declared elected yesterday after balloting had continued for thirty days. Nomination was made by craft and the balloting then done by the general membership. These elected, with the crafts they represent, are:

Building material dealers, Paul W. Penland of Blue Diamond Company. Brick contractors, W. A. Distler of W. A. Distler & Son. Electrical contractors and power concessies, W. L. Frost of Southern California Edison Company. Building specialty dealer, Frank R. Dodge. Concrete and cement contractors, J. N. Pattillo of Pattillo & Burnside, Common brick manufacturers, John V. Simons of Standard Brick Company. Engineering contractors, R. R. Fisher of Trevitt-Shields Company. Electrical wiring and fixture contractors, M. J. Fish of Pacific Electric Company. Gas appliances, R. S. Hoyt, Jr., of Hoyt Heater Company. General contractors, Ralph E. Hansen of Hansen Construction Company. Insurance and bonds, George D. Marcy of National Surety Company. Brick contractors' lath, E. W. Schmidt of Schumacher Wall Board Company. Lumber, David Woodhead of Woodhead Lumber Company. Lath and plastering contractors, George Pelgrift of Pelgrift Brothers. Metal lath dealers, F. H. McClure of General Fireproofing Building Products. Machinery and equipment, Dan R. Sones of Brown-Davis Company. Marble, tile and terrazzo contractors, S. A. Bruner of Bruner Marble and Tile Company. Office furniture, Ralph Bruner of A. J. Bayer Company. Painting and decorating contractors, James Miles of H. T. Miles and Son. Painting supply, E. R. Behan of F. E. Behan & Co. Roofing contractors, Guy Livingston of Angeles Roof Paper and Paint Company. Sash and doors, J. A. Farnsworth of California Door Company. Structural steel, G. W. Saurez of Llewellyn Iron Works. Art stone and staff, concrete products, F. F. Foster of Bent Concrete Pipe Company. Sand and gravel, stone producers, Walter Moore, Jr., of Consumers Rock and Gravel Company. Cement, plaster manufacturers, A. C. Horner of Portland Cement Association. Builders' hardware, steel, sash, glass, Lee B. Webster of W. P. Fuller Company. Cabinet work, fixtures, hardwood, Frank W. Plane of E. K. Wood Company. Face brick, terra cotta, wall and floor tile manufacturers, Harlan B. Potter of Gladding, McBean Company. Roofing manufacturers, tile and slate roofing contractors, Emil Brown of Emil Brown Company. Heating, ventilating, plumbing contractors, W. H. C. Ness of National Cornice Works. Reinforcing steel, other classifications, Noble Dawson of American System Reinforcing.

WOMAN MISSING

Hollywood Resident Gone Since Monday Feared Mentally Ill

Mrs. Gertrude Gohr, 845 Citrus street, Hollywood, 59 years of age, has been missing since Monday morning, when she started out to visit a neighbor on Formosa street, near her home.

The woman was seen on Tuesday morning at Maple and Washington streets by a neighbor who knew and recognized her, but who was unaware that she had wandered from her home. It is feared her mind may have become temporarily impaired.

Mrs. Gohr is 5 feet 2 inches in height, weighs 156 pounds, is toothless and has gray hair. She had no money or jewelry when she left home and was dressed in a gray tweed coat, black hat with yellow flowers, black and white house dress, and black high-laced shoes and stockings. Anyone seeing the woman is asked to report her whereabouts by telephone to GRanite 5852.

RELIEF CORPS MEETING

The conference committee of Stanton Women's Relief Corps having called for the raising of funds by the members, will hold an experience party at the Patriotic Hall, 1816 South Figueroa street, Friday at 2 p.m. at which time each member will relate her struggle in obtaining such funds.

IT'S NIFTY TO WEAR, THIS HAT OF THE AIR

Ready for Flight!
Margaret Arlington, who won first prize for the design of the Aviator hat she is wearing.

GIRL WINS PRIZE FOR BEST HAT

Aviator Chapeau Judged Best Sport Creation in Local Contest

Parisian milliners, look to your laurels. The aviator hat, creation of Miss Margaret Arlington, 22-year-old Los Angeles girl, is building for popularity following its debut yesterday afternoon at the millinery contest staged as a feature of the Better Homes Week and Building Material Exhibit at the Metropolitan Building, Fifth and Broadway.

Miss Arlington, who resides at 1418 Las Palmas avenue, won first prize in the sport hat contest from a field of twenty-five entrants. The hat follows the close-fitting type and is designed after the headgear worn by airmen. It is made of Nile green felt and trimmed in gilted art clay gold. Miss Arlington also won first prize in a dressmaking contest Tuesday afternoon.

First prize for the best afternoon hat was awarded to Mrs. J. H. Haislip of 1227 West Eighty-fifth street. Hers was of burned Henna on French nude with ostrich pompon trimmings.

Mrs. F. J. Spring, chairman of the exhibit, announced that a bread contest will be conducted today followed by a cake contest tomorrow.

The demonstration model home at Fifth and Flower streets has been visited by approximately 12,000 persons since the exhibit opened Monday, according to Louise Beaver, vice-chairman.

PENSION PLEAS FILED

Detective Lieutenant Bert M. Gamash and Patrolman Frank A. Williams yesterday filed an application in the office of the City Pension Commission for retirement from the police department on pension, effective May 1, next. Action will be taken on their requests later in the week.

NOTE PAID TO CHAPLIN BY GOLDWYN

Producer Acts to be Free from Entanglement in Action of Divorce

Samuel Goldwyn, film producer, has squared his $150,000 debt to Charlie Chaplin which made him a party to the divorce complaint filed against the comedian by Lita Grey Chaplin, it was disclosed yesterday.

The producer filed an answer in Superior Court in which he set forth that he is not in possession of a single cent of the comedian's personal or community property at the present time and therefore can no longer be a party to the divorce action. Mr. Goldwyn was made a party to the suit, in the belief that he had a considerable portion of Chaplin's wealth in his care. Subsequently, the receivers appointed to administer the comedian's cash and property here pending settlement of the case discovered a note from Goldwyn to Chaplin for $150,000. This note, apparently, has now been paid.

OFFICES OF BOYS' WEEK ANNOUNCED

Committee Gives School Principals Assignments to Citizenship Day

Vice-principals of all Los Angeles high schools met in the Chamber of Commerce yesterday with the Boys' Week committee of the Council for the Promotion of Boys' Work, to be given assignments for public offices that will be filled by schoolboys on "Boys' Day in Citizenship and Loyalty" of Boys' Week. The special "week" begins Sunday and Citizenship Day will be Thursday.

One hundred and thirty-five Federal, State, county and city offices are to be occupied by boys on that day. To each high school was assigned certain offices, to be rotated each year.

In addition to general offices, one boy will be assigned as police "captain" in each police precinct, for the one day and as battalion chiefs of the fire department. The churches will hold special boy programs.

Harbor Grade Crossing Being Fixed by City

One of the greatest causes for complaint from motorists who go to and from the harbor district was being removed yesterday when work was started on the crossing over the Pacific Electric tracks on San Pedro street at One Hundred and Forty-seventh street. The work was being done by the city engineering department.

The necessary deed was obtained at the instigation of Councilman Colden from the harbor district, who said the crossing would be complete within a few days.

CHURCH TO HEAR CADMAN

Charles Wakefield Cadman, who started his musical career as a church organist, will play at the First Baptist church on Sunday morning in compliment to the choir. His numbers will be his organ compositions, "Meditation in D Flat" and "March in C." There will be also presented the Cadman anthem, "Let This Mind Be In You," which is dedicated to the First Baptist Church choir and its director, Alexander Stewart.

RICH NOBLEMAN MISSING

Baron von Koenigswarter, Millionaire Banker, Feared Victim of Mexican Bandits

Baron J. G. Von Koenigswarter, millionaire banker of Paris and one of Mexico's largest landowners, has disappeared somewhere in Mexico under circumstances which have led his friends here to believe that he may be in the hands of rebels, held for ransom.

In response to rumors that the baron had been kidnaped shortly after crossing the line into Mexico, Archduke Leopold of Austria, now a visitor here, and Erich von Stroheim, film director and producer, yesterday wired to the Hungarian Embassy at Washington for aid in the missing nobleman's behalf.

They asked that the Hungarian Ambassador at Washington communicate with the Mexican government and request that prompt action be taken to locate their friend.

LEAVES LOS ANGELES

Baron von Koenigswarter had been a guest in the city for several days, en route from Paris to his ranches in Mexico. He had been entertained at the home of Mr. von Stroheim while here. Last Saturday he wrote Von Stroheim and the Archduke inviting them to his quarters here for dinner on Sunday. In his letter he stated that he had received information that his two ranches, about sixty-four miles from Guadalajara, had been attacked by rebels and that he might be forced to leave shortly for Mexico to protect his property.

Mr. von Stroheim stated that the Baron apparently departed for San Diego shortly after writing the note in order to communicate more easily with the Mexican Federal authorities. From San Diego, it is believed, he crossed the line to Mexico. Since then, Mr. von Stroheim stated, nothing has been heard of the nobleman, but reports have reached him and Archduke Leopold that their friend was in the hands of bandits and being held for ransom.

MEXICAN RESIDENT

Baron von Koenigswarter is a member of one of the most famous banking houses of Europe. He is one of the largest individual land and property owners in Mexico and maintains a legal residence there, though spending most of his time in Paris.

At the time he left the city, Mr. von Stroheim stated, the Baron indicated in the note that he would communicate with his friends here at the earliest possible moment. In the absence of any word from him, it is feared that he has fallen into the hands of rebels.

CLASH AT PHONE MEETING

Nordskog Muzzled as Council Committee Hears Meter Question Discussed

During a lengthy meeting, which opened in harmony and closed in a bitter verbal clash between Councilman Moore and Andrae Nordskog, formerly of the defunct "people's telephone committee," the entire matter of metered telephone service was threshed out again yesterday before the Public Utilities Committee of the City Council.

Councilman Moore, as chairman of the Council's committee, declined near the close of the meeting to permit Nordskog to discuss the telephone matter in detail, calling attention to the transcript of the meeting of last July as proof that Nordskog at that time had spoken three and one-half hours "without reaching a conclusion." In this contention, Moore was upheld by Councilmen Sparks and Sanborn. The committee, however, gave opportunity to others to express views and suggestions.

Albert Chappelle, who described himself as "the ghost of the Mayor's telephone committee," offered the suggestion that the committee recommend to the Council that the State Railroad Commission be urged to hold a new hearing on the entire matter.

M. O. Graves, counsel for the South Hollywood Property Owners' League, expressed the opinion that the State Constitution should be so amended as to return to local public utilities officials the rate-fixing powers now held by the State Railroad Commission.

Three suggestions leading to the abolishment of metered service were advanced by John E. Staley.

Bernard Potter, declaring that his investigations had convinced him the Railroad Commission does not hold complete authority, urged the Council to instruct the City Attorney to delegate one man to investigate every legal aspect of the entire question.

POLITICS

THE WATCHMAN

Trend of Political Thought and Action

BY THE SENTRY ON HIS BEAT

Former presidents of the Board of Education, intent upon "keeping the schools out of politics," yesterday extended unqualified support to the campaign being conducted by the Citizens' School Committee to elect to the Board of Education at the polls next Tuesday, those candidates pledged to continue the economic, efficient, effective and harmonious service which has marked the conduct of the board during recent years.

Having, through long service in the interests of public education, come to fully understand the need for a Board of Education with vision and ideals, and having experienced the difficulties of steering the city educational barque through the ever-troubled waters of attempted political interference and ambitions, these former presidents should prove, in the opinion of W. J. Washburn, chairman of the committee, the safest gauge in sane voting on any matter pertaining to Los Angeles public welfare.

CONTINUED HARMONY

In giving their support to the candidates of the Citizens' School Committee, the past presidents were united in stressing necessity for continued harmony in the Board of Education. This, they declared, in their opinion, could best be accomplished through the election May 3, of Carrie Persons Bryant, Robert L. Burns, incumbent; Letitia J. Lytle and J. L. Van Norman.

"Those members elected to the Board of Education make up the units of that corner-stone upon which the ideals of coming generations are builded," Charles E. Seaman, former president, declared. "It has long been recognized that good citizenship is a matter of public education. What, unfortunately, has not always been recognized is that paramount thing necessary to intelligent supervision of the school and educational systems, the Board of Education.

"In the candidates indorsed by the Citizens' School Committee I am sure the citizens of Los Angeles have the potential units for that corner-stone which will make for a continuance of that unified effort which has placed the Los Angeles public schools among the greatest educational institutions in the world during recent years and which will unselfishly and untiringly work to build up that institution to even a greater degree of excellency.

FUTURE OF CHILDREN

"I would urge the voter to place the future of his children and his community in the worthy custody of those candidates indorsed by the Citizens' School Committee."

Adding his comment to that of Mr. Seaman, Herman W. Frank, former president of the board and active worker in educational fields, focused his remarks upon the necessity for unity of purpose and endeavor.

"A house cannot be divided against itself and survive. There must be a sole principle, ideal and purpose in every endeavor or it distintegrates itself, destroying its usefulness," Mr. Frank stated.

"In the candidates indorsed by the Citizens' School Committee, I feel the citizens have represented that oneness of purpose which will carry on the torch of unselfish activity which has motivated the Board of Education during recent years."

Ernest L. Webster, independent candidate for the City Council in the Third District, has issued the following signed statement:

"It has been brought to my attention that a report has been circulated by some misinformed person to the effect that I am opposed to the Boulder Canyon dam. This is entirely untrue, and I am taking this means to contradict such report.

"An outstanding need of Southern California is for water, and, of course, great benefit would accrue from the development of power at Boulder Canyon. With every citizen of Southern California I appreciate the need of flood protection for Imperial Valley.

"I do not believe there is any person in Los Angeles or Southern California who does not favor the Boulder Canyon dam as a means of obtaining the great water conservation, irrigation and flood-control program. I, myself, am heartily in favor of it, and as a member of the Council will earnestly aid in promoting the development of the Colorado River by the construction of the dam by the Federal government, and the full utilization of its potentialities with reference of flood control, domestic water, irrigation and power."

Scores of organizations and individuals active in the civic life of Los Angeles and particularly in the Twelfth Councilmanic District have within the past few days indorsed Douglas E. Foster's candidacy for the Council from that district, according to Foster campaign headquarters.

Among the individuals who have lately come forward as supporters of Mr. Foster, who has lived in the Twelfth District for more than seventeen years, are Sheriff William I. Traeger, Gen. Frank C. Prescott and Capt. Eugene T. McCann, president of the Young Men's Republican League.

"It affords me more than pleasure to be able to indorse your candidacy," Capt. McCann wrote to Mr. Foster. "I feel that the people of your district will render themselves a great service by electing you to this office, in view of your success in a personal way and your unselfish service to the people of this city theretofore.

"There is no question in my mind but what you would render that type of unselfish service that the people expect of their servants in office. I will do everything in my power to aid you in your efforts to election."

Gen. Prescott's indorsement of Mr. Foster was equally emphatic.

"I heartily indorse Douglas E. Foster," he said. "His services to his country and to the community and his general usefulness as a citizen qualify him for the Council."

Mr. Foster's supporters point to the fact that he has achieved business success here as being one of the strong appeals of his candidacy.

Confidence in the re-election of President Boyle Workman to the City Council in the primary election next Tuesday is expressed in a statement issued yesterday by C. C. C. Tatum, chairman of a committee of 100 representative citizens of the Fourth District, who have the management of Mr. Workman's campaign in hand.

"After a comprehensive survey of the district I can come to no other conclusion but that Mr. Workman will again be returned to the Council by a majority even greater than those which have marked his past elections," said Mr. Tatum yesterday. "So many cumulative evidences of support from bodies organized in the interest of civic progress and from representative people of the district have come to this headquarters that no other conclusion is tenable.

"This committee is sincerely hopeful that there will be a heavy poll on Tuesday, and has been devoting its energies to that end for the past ten days. As a last word in the campaign may I point out to the voters that Mr. Workman's opponent is not Mr. I. F. Hughes, incumbent Councilman of the Third District. There has been some confusion due to a similarity in names."

Among the organizations indorsing Mr. Workman are Greater Beverly Boulevard Association, Los Angeles Civic League, Los Angeles Municipal League, German-American League, Steuben Society, the Progressive Campaign Committee, United Veterans of the Republic, the Co-Operative Apartment House and Hotel Association and American Patriotic League.

Actively at work on Mr. Workman's committee are the following officers of improvement associations in the district:

A. H. Vossmeyer, president of the Western-avenue Business Association; A. C. Smither and Franklin Plumb, president and secretary, respectively, of the Wilshire District Chamber of Commerce, and O. W. Lord, P. Cavagieri and Royall W. Wheeler, president and directors of the Vermontshire Association.

Councilman Carl I. Jacobson is putting up a strong campaign in the Thirteenth District against the administration-organized labor candidate, Assemblyman William M. Byrne. Jacobson is the only member of the City Council who has the courage to attack Boss Parrot and Mayor's Secretary Kinney by name from the floor of the City Council. Jacobson conducted a remarkable "write-in" campaign for the Council two years ago against the "administration" candidate, Joseph J. Pitzpatrick, as Jacobson had been defeated at the primaries and his name was not on the June city election ballot. Yet he lost to Pitzpatrick by less than thirty votes, as determined by the Council and Superior Court recounts. Jacobson was appointed when Pitzpatrick was ousted. Among the organizations which have indorsed Jacobson's candidacy this year are Division No. 8, Brotherhood of Locomotive Engineers; Brotherhood of Locomotive Firemen and Enginemen, Golden State No. 104, of B.L.E.; Garfield Study Club; Comrades Class of the Methodist Church; Good Government League and the Co-operative Apartment House Association.

Candidates for the City Council in the First, Second and Twelfth districts will be the speakers at a mass meeting tomorrow evening under the auspices of the Hollywood Junction Business Men's Association at the Thomas Starr King school, Fountain and Myra avenues.

Former United States Attorney J. Robert O'Connor has issued a strong indorsement of Milton Bryan's candidacy for judge of the Municipal Court. Mr. Bryan served as special assistant United States Attorney under Mr. O'Connor during the World War.

The Co-operative Apartment and Hotel Owners' Association, as well as a large number of citizens, including Isidore B. Dockweiler, Walter C. Blue, State Senator J. W. McKinley and Mrs. Anna Metzger, have indorsed the candidacy for the City Council in the Tenth District of George D. Hutchison.

In the Fifth District (West Adams and West Jefferson streets) where five candidates are opposing the city administration Councilman, "Cupid" Sparks, former Councilman Topham, one of the five, has received indorsements of his candidacy from Robert P. Sheldon, who was a candidate two years ago, John Campbell, Andrew Purnell, Mrs. Ivan Rivers, Edgar Raiff and Mrs. Cora Deal Lewis, prominent in club and civic affairs.

The Christian Church Brotherhood of Los Angeles, at a meeting attended by 700 members, indorsed the candidacy for judges of the Municipal Court of Dudley S. Valentine, candidate against Judge George S. Richardson, and Judge Guy P. Bush, incumbent in Division No. 9 of the Municipal Court. For the City Council the brotherhood indorsed the candidacy of Virgil A. Martin in the Fifth District, and Councilman Robert M. Allan, candidate for re-election in the Second District.

Judge Leonard Wilson, candidate for election to Division No. 13 of the Municipal Court over which he now presides, has received a strong indorsement of his candidacy from Lieut.-Gov. Buron Fitts.

Harold L. Arnold, active in the automobile business, and a large property owner in the Eleventh District, has indorsed the candidacy for the City Council in that district of H. E. Binkley.

The Women's Political League has adopted resolutions indorsing the candidacy of former Judge Caryl M. Sheldon and of Judge Georgia Bullock for judges of the Municipal Court, and the councilmanic candidacy of Ernest L. Webster in the Third district, and of Mrs. Alma Nordstrom in the Fifth District. Mrs. Dora A. Stearns is president of the league.

Score Deposit Fines in Berry Packing Fraud

Twenty-one Japanese gardeners were fined $100 each and sentenced to thirty days in jail yesterday by Justice Crandall of Gardena for packing strawberries deceptively, according to H. J. Ryan, county horticultural commissioner. The jail sentence and $75 of the fine was suspended for two years.

The gardeners were arrested by Frank Kramer, an inspector for the State Department of Agriculture, and Paul Wilson, deputy horticultural commissioner of Los Angeles county.

An intensive campaign is being carried out by inspectors, Commissioner Ryan announced, to prevent deceptive packing of strawberries. The State law, which makes it illegal to place small berries in the bottom of boxes and large ones on the surface, will be enforced strictly, Ryan said.

STRONGEST RAYS FOUND

After braving the bitter cold of a Swiss mountain peak for a month, two scientists have announced that they discovered strange rays which are far more powerful than X-rays, coming from a certain group of stars. A small tent on the top of Monch Mountain, at an altitude of 13,465 feet served as an observatory during the astronomical observations.

Used Autos Now Easy to Buy
The selection of a good used car—whatever make or model—is a simple task—just consult—
TIMES WANT ADS